2 CENTS PAY NO MORE!

Chicago Daily Tribune

THE WORLD'S GREATEST NEWSPAPER

FINAL ★★

VOLUME CI.—NO. 286 C [REG. U. S. PAT. OFFICE. COPYRIGHT 1942 BY THE CHICAGO TRIBUNE.] MONDAY, NOVEMBER 30, 1942.—38 PAGES THIS PAPER CONSISTS OF THREE SECTIONS—SECTION ONE PRICE TWO CENTS IN CHICAGO AND SUBURBS ELSEWHERE THREE CENTS

ITALY TOLD: OVERTHROW DUCE

Boy Admits Starting Fire Fatal to 440

A MATCH IS LIT, DRAPES BLAZE, STAMPEDE IS ON!

Victims Suffocated, Torn, Burned.

(Pictures on page 3 and back page.)

Boston, Mass., Nov. 29 [Special].—Grief held sway in this stunned city tonight as the death list of last night's Cocoanut Grove night club fire reached 440. Reports from hospitals, where 182 burned and injured survivors are under treatment, indicated the total of fatalities may pass the 500 mark.

Stanley Tomaszewski.

Official investigation revealed that the fire was started by a 16 year old bus boy, Stanley Tomaszewski, who lit a match so he could see to replace a ceiling electric light bulb which had been removed by a convivial patron. It also was established that there were approximately 830 persons in the night club when racing flames turned the place into an inferno, but that there were numerous exits and that panic among the merrymakers was in part responsible for the huge death toll.

Nearly 200 Dead Unidentified.

Nearly 200 of the dead remained unidentified tonight as long lines of anxious men and women waited outside the city's two mortuaries for a chance to confirm or dispel fears that friends or loved ones were among the charred bodies laid out inside.

[*A list of the identified dead will be found on page 2.*]

In narrow Piedmont street, where the one and a half story brick structure housing the club is located, the most conspicuous remaining evidence of the tragedy was an assortment of locked automobiles, parked bumper to bumper along the curbs, waiting for owners who would never return for them. The building itself, except for smashed windows, was almost untouched externally, while in the cluttered street broken crockery and glassware and stray articles of apparel littered the pavement.

Sulfa Drugs Flown In.

Physicians said that many of the victims in hospitals are burned so seriously that they probably will die. A threatened shortage of sulfa drugs was averted when the American Red Cross flew a supply from New York. Blood plasma stored in emergency blood banks by civilian defense authorities was made available to the sufferers.

Most of the deaths were caused by carbon monoxide poisoning and suffocation by smoke, Medical Examiner Timothy Leary said after examining dozens of bodies at one of the mortuaries. He said that some of the deaths resulted from trampling, however, and that some of the bodies showed evidence of such severe struggle

[Continued on page 2, column 2.]

CITY INSPECTS NIGHT CLUBS TWICE A WEEK; PAPIER-MACHE TABOO

Chicago's night clubs and similar places of amusement are inspected twice each week, Fire Commissioner Michael J. Corrigan said last night in commenting on Boston's tragic fire. Chicago does not allow the use of papier-mâché decorations, he added.

Theaters are inspected daily by 35 firemen assigned to the fire prevention bureau under Chief Joseph Graham, and also visited by battalion chiefs, the commissioner said. The prevention bureau tests and passes on all so-called fireproof material before permitting its use for decorating purposes, he said.

"People themselves are responsible in a large measure for the great loss of life in disasters of this kind," Corrigan asserted. "In time of danger they instinctively run for the door thru which they entered instead of looking for another exit. This means they all rush to the main entrance, causing a panic and crush that takes more lives than the fire itself."

NEWS SUMMARY

of The Tribune [And Historical Scrap Book.] Monday, November 30, 1942.

WAR SITUATION.

WITH U. S. FLEET—Tells fatal attack on U. S. carrier. Page 1.
ALLIED HDQ. IN AUSTRALIA—Nazi ship sunk in Pacific. Page 1.
LONDON—Allies drive wedge within 12 miles of Tunis. Page 4.
IN TUNISIA — Tells of blows by Yank flyers. Page 4.
WASHINGTON—Jap ship bombed, guns strafed at Attu. Page 5.
U. S. FORCES, CHINA—Yanks down 22 Jap planes, sink 2 ships. Page 7.
MOSCOW—Russians smash forward in twin offensives. Page 8.

FOREIGN.

Churchill urges Italian people to sue for peace. Page 1.
Move to shelve Laval seen in Paris broadcast. Page 4.
Victory at Savo called history's most damaging. Page 7.

DOMESTIC.

How 440 lost their lives in Boston night club fire. Page 1.
Medics tackle the problems of Mr. Rip Snorer. Page 1.
Gov.-Elect Loomis pledges effort to cut Wisconsin taxes. Page 14.

LOCAL.

Gasoline and fuel oil rationing to begin tomorrow. Page 3.
City starts staggering working hours tomorrow. Page 3.
Farm crops key to victory, Wickard tells 4-H congress. Page 17.
Deaths and obituaries. Page 18.

WASHINGTON.

Maverick predicts 500 colleges will not reopen in fall. Page 1.
Victory over Japanese far off, Sen. Tydings warns. Page 5.
G. O. P. leaders spar on choice of a new party chairman. Page 15.

SPORTS.

Bears beat Cleveland Rams, 47 to 0, for 10th straight. Page 25.
Blackhawks rally to beat Maple Leafs, 3 to 2. Page 25.
Dykes, Wilson arrive for baseball confab; trade talk starts. Page 25.
Sergt. Joe Muscato faces Frank Greene on Marigold card. Page 26.
Coast will name Georgia's Rose bowl foe on Dec. 12. Page 26.

EDITORIALS.

America and France; The New Ration Books; Government by Laws; The Fund Raisers Get Together. Page 12.

FEATURES.

Radio page. Page 19.
Crossword puzzle. Page 10.
Friend of the Yanks. Page 17.
Inquiring Camera Girl. Page 19.
White Collar Girl. Page 20.
Looking at Hollywood. Page 20.
Women in War Work. Page 20.
Movie review. Page 20.
Front Views and Profiles. Page 21.
Society news. Page 21.

CARTOONS.

Smilin' Jack, page 15; Terry and the Pirates, page 15; Dick Tracy, page 15; Little Orphan Annie, page 18; Smitty, page 20; Gasoline Alley, page 22; Winnie Winkle, page 22; Harold Teen, page 23; Moon Mullins, page 25; The Gumps, page 28.

COMMERCE AND FINANCE.

Wickard sets vast growing program for farms in '43. Page 28.
Start 9 billion dollar war financing campaign today. Page 28.
Early relaxing of curb on use of steel doubted. Page 28.
Want ad index. Page 30.

THE WEATHER

MONDAY, NOVEMBER 30, 1942.

Sunrise, 7:59. Sunset, 5:21. Moonrise, 12:31 a. m. tomorrow. Mars is the morning star; Saturn and Jupiter are night luminaries.
CHICAGO AND VICINITY: Not much change in temperature; gentle to moderate winds.
ILLINOIS: Not quite so cold in afternoon.

TEMPERATURES IN CHICAGO.

For 24 hours ended 2 a. m. Nov. 30:

3 a.m...32	9 a.m..33	3 p.m...31	9 p.m..22
4 a.m...32	10 a.m..33	4 p.m...31	10 p.m..21
5 a.m..*33	11 a.m..33	5 p.m...30	11 p.m.†20
6 a.m...33	Noon..33	6 p.m...28	Midn't..22
7 a.m...32	1 p.m..33	7 p.m...26	1 a.m..22
8 a.m...33	2 p.m..31	8 p.m...24	2 a.m..21

*High. †Low.

For 24 hours ended 7:30 p. m. Nov. 29:
Mean temperature, 29 degrees; normal, 32 degrees; November excess, 112 degrees; excess since Jan. 1, 661 degrees.
Highest wind velocity, 12 miles per hour.
Precipitation, .53 of an inch; November excess, 1:43 inches; excess since Jan. 1, 2.30 inches.
Relative humidity at 7:30 a. m., 96 per cent; at 1:30 p. m., 91 per cent; at 7:30 p. m., 94 per cent.

[Official weather table on page 18.]

Total average net paid circulation
OCTOBER, 1942
DAILY in excess of 1,000,000
THE CHICAGO TRIBUNE

THE ANIMAL THAT WON'T STAY KILLED

Predicts 500 Colleges Will Close by Fall

Washington, D. C., Nov. 29 [Special].—It is inevitable that several hundred colleges will not open next fall, Maury Maverick, director of the governmental division of the War Production board, predicted today as he spoke before members of the National Council of Chief School Officers meeting here.

Maury Maverick.

Maverick, in a review of wartime problems in education, said that of the nation's liberal arts and independent teachers' colleges, "there are at least five or six hundred whose future is seriously jeopardized unless possibly wider opportunities are provided for women and young men unfit for military service."

Advice for Staffs.

Saying that it was his personal belief that several hundred colleges would not open next autumn, Maverick said that because of this part of the college staff should find outside employment for the duration of the war and that part of college staffs and high school staffs also should participate in education programs with adults in the communities.

School officials were told by Maverick to "send your janitors to war—get the children to do the janitor work, and I mean without pay." He urged that children walk to school and emphasized the need for discipline among students.

Asks "Tougher" Pupils.

Appealing for mass physical education to toughen pupils for military duty that may lie ahead, Maverick said:

"Certainly this is better than games where 10, 20 and 30 thousand raving and screaming people see from 18 to 22 men entertain them as were the decadent mobs of Rome entertained by strong gladiators."

All education, said the speaker, that doesn't contribute physically and spiritually to winning the war must be dispensed with for the duration.

Maverick said that, while he knows buildings are crowded, supplies are needed, and daily educators are asked to do more with less and less equipment. "According to our recent concepts of modern school buildings, there will be no new building of schools and colleges in America."

He made the following suggestions for full utilization of present buildings: Use of classrooms to maximum seating capacity; more extensive use of study halls and auditoriums; classes with small attendance might be combined in one room; wooden benches should be used to increase rooms' capacity; schools must consider operating on more than a one shift basis.

If necessary, he said, we can hold classes in churches, store buildings, city halls, and wherever there is vacant room.

OXFORD OPENS DOORS TO A LIMITED NUMBER OF U.S. ARMY STUDENTS

[Chicago Tribune Press Service.]

LONDON, Nov. 29.—Oxford university has thrown open its doors to a limited number of American army officers and enlisted men, it was disclosed at United States army headquarters today.

There will be weekly courses in a variety of subjects, including psychology, law, British government, the classics, and economic and social science. Officers and men on leave or furlough, whose absence from duty will not hinder the military program, will be eligible.

The students will be housed without cost but will pay for food and services. Officers will pay $13.20 and enlisted men $5.20.

Among the lecturers will be Richard Livingstone, president of Corpus Christi college; Dr. A. D. Lindsay, master of Balliol college at Oxford; William Beveridge, noted economist; Dr. C. K. Allen, warden of Rhodes house, and Gilbert Murray, classical scholar.

Report French Chief from Dakar Arrives in Algiers

LONDON, Nov. 29 (AP).—The Algiers radio, reported tonight that Gov. Gen. Pierre Boisson of French West Africa arrived at Algiers from Dakar to confer with Adm. Jean Darlan, head of the French régime in North Africa.

Shop Early *for Christmas*

Only 22 More Shopping Days

MAIL OR EXPRESS BEFORE NOON

Medics Tackle the Problem of Mr. Rip Snorer

Madison, Wis., Nov. 29 [Special].—The Wisconsin State Medical society today reported what a snore sounds like and offered some advice to persons afflicted with the ear racking habit.

"In this era of research it is not surprising to find that scientists have studied and measured the amount of noise produced by snorers," a medical society bulletin said.

"From studies it has been discovered that the average snore creates as much noise as a busy office or an old automobile.

Only 1 in 10 Aware of It.

"Yet only 1 out of 10 snorers knows he has the habit, altho often he is awakened by the thunder of his own snores.

"Snoring is breathing with a peculiar rough noise in the sleep, due to vibrations of the soft palate and uvula."

"It is a hoarse, labored respiration produced by deep inspiration and expiration thru the nose and open mouth. The normal sleeper, on the other hand, keeps the mouth closed and breathes naturally thru the nostrils."

Causes of Snoring.

Causes of snoring are varied, the bulletin said. The sleeper may keep his nose buried in the pillow so that he has to "breathe thru his mouth, or he may be lying on his back and the jaw muscles may let the mouth drop open." Even certain foods may cause a person to snore, the medical society said.

"If there is a snorer in the family he should be examined by the family doctor," the bulletin said.

Woman Aerialist Badly Hurt in Fall Before 2,500

Viola Rooks, 35 year old circus aerialist, 346 South Lake street, Gary, fell 25 feet to the floor last night while performing before more than 2,500 spectators at an indoor circus in the Hammond Civic center, Hammond. She suffered skull, arm, and leg fractures and internal injuries.

Swedish Lutherans Give Prayers for Norse Jews

STOCKHOLM, Sweden, Nov. 29.—This afternoon a service was held in the Lutheran cathedral in Gothenburg with special prayers for Norwegian Jews. Vicar Nystedt invoked aid for the Jews now being persecuted in Norway.

U. S. TRAPS NAZI SHIP IN PACIFIC; CREW SINKS IT

78 Germans Captured by MacArthur.

(Map on page 6.)

ALLIED HEADQUARTERS IN AUSTRALIA, Nov. 30 [Monday]—(AP).—The allied high command announced today that two destroyers attempting to reënforce trapped Japanese units at Buna were believed sunk by allied bombers yesterday, while far to the west of that critical area an 8,000 ton German auxiliary ship was trapped and 78 Germans were captured.

It was the first mention of any German shipping in this area in months. The communique said the ship was in "the western sector." Allied naval forces came upon the ship and scored hits on her with gunfire. The crew promptly scuttled the vessel.

In the action at Buna, the communique said, heavy bombers attacked an enemy naval force of four destroyers trying to bring in reënforcements. Two destroyers were blasted with 500 pound bombs.

Two Destroyers Flee.

"Both were set afire and are believed to have sunk," the communique reported. "The remaining two destroyers fled to the north."

There was no let-up in pressure on the Japanese in the Buna-Gona area. "We maintained pressure thruout the area by intensive patroling, harassing artillery and motar fires, and intermittent bombing and strafing attacks by our air force," the communique added.

Up the coast from Buna and Gona, allied attack and fighter planes surprised an airdrome at Lae twice in one night.

The allied planes machine gunned and bombed the airdrome from low altitude in the face of heavy anti-aircraft fire.

15 Planes Blasted.

"Five enemy fighters in dispersal bays were destroyed by strafing," the communique said. "Direct hits were scored with bombs on two other planes. In addition, bomb clusters burst in the midst of a group of eight aircraft, probably destroying or damaging all."

The allied air force was busy elsewhere, too. Medium units bombed buildings in Maobisse, a town in Portuguese Timor. Fighters strafed and set on fire huts and buildings in the enemy occupied villages near Baucau, Timor.

Hitting at Kavieng, New Ireland, medium bombers dropped explosives on aircraft dispersal bays at an airdrome.

Enemy planes raided an airdrome at Milne bay, on the tip of New Guinea, during darkness but caused no damage, the command reported.

Submarines Land Japs.

SOMEWHERE IN NEW GUINEA, Nov. 29 (AP).—Landing of submarine borne Japanese reënforcements at beleaguered Buna was indicated today by the appearance of a force of enemy submersibles off the base in New Guinea.

The submarine fleet was spotted by Flying Fortresses on reconnaissance patrol as American and Australian troops continued to carry the fight to the cornered but fiercely resisting enemy garrison along a 10 mile beachhead between Buna and Gona.

DRAFTING OF YOUTHS TO CURB INDUCTIONS OF OLDER WORKERS

Drafting of 18 and 19 year old youths should "temporarily reduce the number of older men taken from essential occupations," Paul G. Armstrong, state selective service director, told more than 260 civilian defense workers who were sworn in yesterday at ceremonies in Whittier school, Harvey.

He added, however, that drafting the younger men will not entirely eliminate the induction of older men for army service. The effect of the teen-age draft will be apparent "very shortly," he declared.

"The men who make the plans for our war effort must of necessity plan as if the war were unending," Armstrong said.

William E. McVey, chief training officer of OCD division 15 and superintendent of Thornton Township High school and junior college also addressed the OCD workers.

WITNESS' STORY OF FATAL ATTACK ON U. S. CARRIER

[Charles McMurtry, 37 year old correspondent with the Pacific fleet, was severely burned in the battle off Santa Cruz in which an American aircraft carrier was sunk. McMurtry was aboard the carrier, which has not yet been identified by the navy. This is the first of two dispatches describing the attack on the carrier. Other stories on pages 6 and 7 in today's Tribune give eyewitness details of the great United States naval victory at Savo Island Nov. 12-15.]

BY CHARLES McMURTRY.

WITH THE UNITED STATES FLEET IN THE SOUTHWEST PACIFIC [Delayed]—(AP). — "Prepare for enemy bombing."

Charles McMurtry.

Every one of us aboard the carrier — officers and men, plus a British observer and I—had been expecting an attack. But I doubt if even the admiral looked for such a vicious, allout assault as the Japs launched 30 minutes later.

The time was 9:40 a. m., Oct. 26. The place was 290 miles northwest of Santa Cruz Island.

The Japs were making an all-out bid to retake Guadalcanal. Our scout planes reported three or four carriers, at least six battleships, many cruisers and more than a score of destroyers massed around the Solomons.

Twice our task force sent carrier-based planes searching for the Jap fleet in daring raids on Bougainville, Shortland, the Guadalcanal area and Santa Ysabel Island, led by Lieut. Comm. Gus Widhelm, of Humphrey, Nebr., squadron leader, and Lieut. E. B. "Bill" Parker, of Tulsa, Okla., squadron leader.

Scouting Planes Launched.

They damaged a dozen Jap vessels at Faisi and Buin, bombed the Kieta airfield, and destroyed two crippled Japanese transports, but this was small stuff. The navy must stop Japanese reënforcements at all costs—to save the marines and hold Guadalcanal. That island was our wedge, one great step toward pushing the Japs back.

We hoped for the opportunity to launch an attack at sunset Sunday, Oct. 25, but the Japs were out of range.

Monday we launched our air patrol and scouters—to search both for submarines and enemy planes. Every man was tense, keyed for battle.

"When do we go?" pleaded pilot after pilot.

"Get on Your Stuff."

One hour after breakfast, the loud speaker announced:

"Our attack group now being launched to attack an enemy task force consisting of two carriers plus battleships, cruisers and destroyers. This force is northwestward of us. Be prepared for air attack."

Two minutes later general quarters sounded. It seemed an anti-climax. Every man already was at his post.

We launched our second attack group. I stood on the flight deck as they took off and thought I could feel the eagerness even in the planes themselves.

"Get on your stuff," warned a lieutenant commander, "they're coming! Everybody! Helmets and life-jackets."

Only the day before he had carefully outfitted me with helmet, life-jacket and gas mask. I had promptly taken my helmet to the signal bridge, but did not see a convenient place to stow the lifejacket, so I had stowed that in my room.

Borrows a Rubber Vest.

Some one supplied me with a flyer's yellow rubber vest and the doctor gave me rubber bands and twine to tie down my pants legs to protect my ankles from the flash of flame. I was very grateful. It saved my legs later.

Then came the warning:

"Stand by for bomber attack."

"I'd much rather be in the air right now," exclaimed one flyer.

"I'll take Kansas City or Canada," said another.

"Just think of that nice bass fishing in Florida," volunteered a third pilot.

It was 10:05 a. m. I learned that eight of our fighters had contacted seven Jap dive bombers and shot down three; others escaped in heavy clouds.

At 10:09 the Jap planes were sighted off our starboard beam. Suddenly the air seemed filled with planes and smoke bursts of our five-inch shells and tracer bullets of our anti-aircraft guns, as every one of the ships in our task force let go.

The Japs were out to get us at any

[Continued on page 8, column 2.]

DESTRUCTION BY AIR THREATENED BY CHURCHILL

'It's Up to Deluded People,' He Says.

BY LARRY RUE.

[Chicago Tribune Press Service.]

LONDON, Nov. 29.—Prime Minister Winston Churchill in a 30 minute world broadcast tonight appealed to the 40,000,000 people of Italy to overthrow their dictator and sue for peace.

Altho expressing sympathy for a large majority of the Italian people, Churchill emphasized the extent to which the whole Italian Mediterranean seaboard will be exposed to attacks immediately after the conclusion of the North African campaign, which he said is proceeding rapidly toward its ultimate result—final and complete destruction of axis forces in North Africa.

This, however, he explained, is only the beginning since possession of all ports along the 2,000 mile coast of the southern Mediterranean will create a springboard from which large scale operations on the continent of Europe can be undertaken in earnest.

Promises Blitz from Air.

"Our operations in French Africa should enable us to bring the weight of the war home to the Italian Fascist state in a manner not hitherto dreamed of by its guilty leaders, or still less, by the unfortunate people Mussolini has led, exploited and disgraced," Churchill said.

"Already the centers of war industry in northern Italy are being subjected to harder treatment than any of our cities experienced in the winter of 1940.

"But if the enemy should, in due course, be blasted from the Tunisian tip, all naval bases, all munition establishments, and other military objectives, wherever situated, will be brought under prolonged, scientific, and shattering air attack."

Warn of Long War.

Despite the victories in North Africa and the good news from all fronts, the prime minister warned that the war is likely to be a long one. He refused to predict whether the war in Europe will be over before that in the Pacific, but said if such was the case all fighting forces of the united nations would automatically come to the aid of the United States, China, and Britain's own kith and kin in Australia and New Zealand.

Churchill said he was always convinced that it was Hitler's intention ultimately to occupy the whole of France, and that he was merely pursuing a formula expounded in "Mein Kampf" that the will of the conqueror should be imposed upon the vanquished by instalments.

He praised the French sailors and seamen who scuttled their ships at Toulon and said by this act of self immolation the fleet had redeemed its honor, and that "from the flame and smoke of the explosions at Toulon France will rise again."

TEXT OF ADDRESS

LONDON, Nov. 29 (AP).—The following is the text of Prime Minister Churchill's address tonight:

"Two Sundays ago, bells rang to celebrate the victory of our desert army at Alamein.

"Here was a martial episode of British history which deserved special recognition. The bells also carried with their clashing joyous peals our thanksgiving that in spite of all

[Continued on page 10, column 3.]

ITALY WILL RESIST COLDLY, ROME RADIO REPLIES TO CHURCHILL

ROME, Nov. 29 [from Italian broadcasts]—(AP).—Despite the hardships she has endured up to the present, Italy will remain "perfectly tranquil" and will not be impressed by threats of new bombings, the Rome radio said tonight, in commenting on Prime Minister Churchill's speech urging Italy to make a separate peace.

"Just as the German populations have supported with calm and discipline the terroristic English bombings, so the Italian population also resists and will resist coldly in the absolute certainty of achieving victory," said a broadcast quoting the official Italian news agency Stefani.

joseph einhorn

one of a kind... FUR Sale

Choose from a hand picked group of superb coats—marked down for quick clearance

Baranduki Ensemble	$69
Black Pony	$69
Mendoza Beaver	$79
Skunk Greatcoat	$89
Rare Opossum	$89
Northern Seal	$89
Black Persian Paw	$99
Mink Dyed Muskrat	$119
Natural Grey Squirrel	$179
Canadian Beaver Coat	$269

You will never see such values again
Save $50 to $150

See Chicago's largest selection of large size coats

joseph einhorn
5th Floor, Garland Bldg.
58 E. Washington
Open Monday Until 9 P.M.

A MESSAGE from Mrs. Snyder

There will be enough delicious Mrs. Snyder's for you and every buyer to have fair share . . . IF you'll help. If you'll buy it only a pound or two at a time, as you need it . . . no one need go without. It's the patriotic way of buying all fine foods these days. I know you'll co-operate, too.

Mrs. SNYDER'S CANDIES
16 shops in Chicagoland . . Tel. Central 3116

Chicago Daily Tribune.
THE WORLD'S GREATEST NEWSPAPER

Vol. CI. Monday, November 30. No. 286.

Published daily except Sunday at Tribune Tower, 435 North Michigan avenue, Chicago, Illinois.

The Tribune company, publishers.

MAIL SUBSCRIPTION PRICES.

Mail subscription prices in Illinois [outside Chicago], Indiana, Iowa, Michigan, and Wisconsin: Daily Tribune only, $5.00 per year; with Sunday Tribune, $12.50 per year.

Zones 3 and 4 in states other than Illinois, Indiana, Iowa, Michigan, and Wisconsin:

Daily Tribune only, $7.50 per year; with Sunday Tribune, $15.00 per year.

Zones 5, 6, 7, and 8, inclusive, Canada and Mexico: Daily Tribune only, $12.50 per year; with Sunday Tribune, $19.50 per year.

Foreign: Daily Tribune only, $25.00 per year; with Sunday Tribune, $42.00 per year.

Entered as second class matter May 14, 1903, at postoffice at Chicago under the act of March 3, 1879.

NIGHT CLUB FIRE TRACED TO BUS BOY; 440 DEAD

200 Unidentified; Victims Crowd Hospitals.

[Continued from first page.]

that they were almost torn in two. Many of the bodies were "terribly burned" after death, and others were almost unmarked, he said.

Worst Since Iroquois Fire.

Reconstruction of the horror proceeded slowly as survivors and witnesses contributed fragmentary descriptions of the nation's worst fire disaster since the Iroquois theater fire in Chicago took 575 lives in 1903.

For almost every death there was an accompanying story of poignant human interest, each new identification rivaling in pathos revelations which had come before. Among the dead were at least one bride and groom, scores of army and navy officers topping off Thanksgiving leaves with a night of merriment, dozens of college and university men and women, many business executives and persons of national prominence.

In the watersoaked checkroom of the club police today found more than 300 fur coats and evening wraps, most of them ruined by smoke and water, and 200 army and navy officers' caps.

700 in Dance Room.

When the fire broke out there were an estimated 700 persons, most of the men in uniform or formal evening dress and the women in party gowns, seated in the main dine and dance room or in the Caricature bar adjacent. Another 130 persons were in the Melody lounge, a cocktail room with an oval bar on a lower level of the building.

It was in the Melody lounge that the fire started. Always in semidarkness, the place was not dark enough to suit one of the customers who plunged a portion of the room into almost complete darkness by removing a light bulb from the ceiling.

Bus Boy's Story of Fire.

John Bradley, one of the five bartenders in the lounge summoned Tomaszewski, the bus boy, and told him to replace the bulb. Tomaszewski was one of the survivors and he told his story today to Police Capt. John F. McCarthy.

"I got a chair and stood on it and lighted a match which I held in my left hand while I tried to screw the bulb back where it belonged," the boy said. "The match started an artificial palm tree burning. It was only about a foot from the socket where I was putting in the bulb. That's how the fire started."

Tomaszewski and Bradley tried to stifle the flames, but they spread with astonishing rapidity, the boy said. He exhibited a burned right hand to show for these futile efforts.

Show About to Begin.

As the flames spread from the palm tree to other decorations, the floor show upstairs was about to begin. Mickey Alpert, leader of the orchestra, strode out on the stage and lifted his baton.

This was supposed to be the signal for the orchestra to start its program by playing the Star Spangled Banner. Before any notes could be produced, however, a woman's shrill cry of "fire!" touched off panic.

Flames spread rapidly from the Melody lounge to the main dance floor. Investigation today disclosed that the club's leather covered walls had been treated with a fire resistant compound. This kept the leather from bursting into open flame but caused it to give off dense clouds of thick smoke as the fire fed on draperies and ornaments hung for the holidays.

Stampede for Exits.

Pandemonium broke out in the smoke darkened rooms, and in spite of efforts of some of the calmer heads a stampede toward the front and other exits began. Many men and women who remained quietly at their tables instead of joining the mad rush were found later dead in their chairs, victims of suffocation.

Almost at the first surge the revolving door at the club's front entrance on Piedmont street was jammed by the struggling mob. A woman fell and bodies of men and women piled up on top of her. Witnesses on the street told today of watching men and women incinerated before their eyes as they struggled in futile frenzy behind the glass door.

When police and firemen broke in hours later to untangle this horrible pyre they found more than 40 crushed and broken bodies jammed against the door. Beside the revolving door was an auxiliary door equipped with a panic lock devised to open in response to pressure from within. This door, for some unknown reason, was bolted, fire department officials said, and those forced against it by pressure from behind had been unable to find the bolt and open it.

Fifty Die in Kitchen.

Approaches to other exits were also blocked by terror stricken men and women, and scores of persons wandered helplessly in the smoke only a few feet from safety. About 50 persons broke into the kitchen where they found themselves trapped. Unable in the darkness to find even the door by which they had entered, they died there.

Dozens of persons reached the roof, some of them with hair and clothing afire. Many of them jumped from the roof, hurtling thru the air like flaming torches.

City Building Commissioner James H. Mooney said today that there actually were plenty of exits available to have handled the entire crowd in short order. He said there were four doors leading to Piedmont street, four more leading to Shawmut street and one leading to Broadway. In addition, he said, the windows in the rear of the bar in the Melody lounge could have been used to reach the street without difficulty.

Battle in Darkness.

Mooney, who helped direct the removal of dead and injured from the smouldering ruins, said that bodies were piled up in heaps in some of the bottlenecks of the darkened passageways. He said that terrific fights apparently took place in the darkness and that "many of the bodies were actually torn apart."

Marshall Cook, 19 year old chorus boy of South Boston was given credit by authorities for the rescue of at least 35 other performers and their friends. He dashed to the second floor dressing rooms to give warning of the fire, it was said, herded a group of girls together and directed them to a window. He shouted to firemen below and they spread a net into which all members of the group jumped to safety.

Mickey Alpert, the band leader and master of ceremonies, who was in a hospital today suffering from burns, was revealed as another hero of the holocaust. Survivors told how, with blood streaming from his face, he repeatedly entered the blazing structure to remove victims.

Joseph Lawrence Ford, petty officer in the navy and a former fireman, was given credit for rescuing three women and two men and carrying out 46 bodies. At Massachusetts General hospital he said he found these bodies slumped over tables or lying beneath them.

The North mortuary listed 221 bodies and the South mortuary 197, while the Waterman Funeral parlor provided accomodations for 13 dead persons in its garage. As darkness settled over the city tonight there were 500 persons outside these morgues. Two at a time those seeking relatives and friends were admitted.

A number of clergymen and priests were with the people and in some cases priests went into the morgues to make identifications.

List of Identified Dead in Fire at Cocoanut Grove Night Club in Boston

Boston, Mass., Nov. 29 (AP).—Victims of the Cocoanut Grove fire tentatively identified included:

—A—
ABERNATHY, John Howard, U. S. army, Camp Stuart, Ga.
ALAMO, Joseph, Boston.
ALARIO, James G., Boston.
ALARIO, Joseph D., Boston.
ALBRITTON, Ensign John N., U. S. navy, Montgomery, Ala.
ALTIERI, private, U. S. army, Brighton.
AMBROSE, Marion, Winchester.
ANDERSON, Shirley E., Arlington.
ANSIN, Edward, Brookline, Mass.
ANSIN, Beatrice, Brookline.
ASHER, Harry, Boston.
ASHLAND, Lieut. Charles, U. S. navy.
—B—
BAER, Arnold M., Dover, N. H.
BAUER, Karol Raymond, Boston.
BECKWITH, Lloyd, pharmacist mate 1st class, U. S. navy.
BELLOWS, Hiram, Southbridge.
BELZARINE, Frank, head waiter, East Natick.
BERNSTEN, Joseph M., Portland, Me.
BERNSTEIN, Maelia.
BIGGER, Robert H., Worcester.
BIZZOZERO, Ernest, Quincy.
BORATYN, Joseph A., Whitinsville, Mass.
BRADY, Alice R., East Walpole.
BROOKS, Virginia, Boston.
BRENNAN, Margaret, Boston.
BRODERICK, Arthur, Marlboro, Mass.
—C—
CAKE, Ensign Henry, U. S. navy, Norfolk, Va.
CAFFERELLA, Felix Joseph, Waltham.
CAFFERELLA, Mrs. Helen, Waltham.
CARADONNA, Vito, Quincy.
CARBONE, Paul N. Jr., Brighton.
CARBONE, Ruth M., Brighton.
CARROLL, Joseph A., East Weymouth.
CAREY, Joseph.
CASAVANT, Stephen O., Southbridge.
CASS, Stephen O., Southbridge.
CHARLES, Robert Beverly, 121 S. Elmwood avenue, Oak Park, Ill.
CHARLES, Mrs. Robert Beverly.
CLANCY, Joseph, Quincy.
CLARK, Clyde C., Keene, N. H.
CLARK, Mabel, Keene, N. H.
CLARKE, Mrs. Clyde, Keene, N. H.
COBB, George C., Green Bay, Wis.
COBB, John C., Green Bay, Wis., Harvard business school.
COHEN, Earl, Boston.
COHEN, Laura Libby, Dorchester.
COLEMAN, Robert J., Clinton.
COLEMAN, Mrs. Robert J., Clinton.
COLLINS, John J., Everett.
COLLINS, Ernest E., Harvard business school—home, Hewlett, N. Y.
CONLEY, Margaret, Boston.
CONLON, Monica, Worcester.
CONNELLY, Arthur R., Newton.
CONNICK, Harry J., Boston.
CORNELL, Francis, Roslindale.
COUGHLIN, William, Quincy.
COURTNEY, Patrick, Cambridge.
CROWLEY, Joseph D. Jr., Boston.
CURTIN, Norrine, North Cambridge.
CUSHING, John H., Rampton, N. H.
—D—
DEIGNAN, Alice G.
DELANDER, Donald, coast guard, 355 Clay street, Joliet, Ill.
DEMATTEO, John L., Boston.
DERBYSHIRE, Robert M., Waltham.
DEVINE, Thomas A., Quincy.
DILLON, John.
DINEEN, Joseph, Winchester.
DONOVAN, John A., Boston.
DONOVAN, William F., Roslindale.
DOUCY, John T., Medford.
DOWNER, Gerald, Beverly.
DOWNER, Virginia, Beverly.
DOYLE, John F., Cambridge.
DUFFLEY, Rita, Boston.
DUGGAN, Mary.
DUHAMEL, Charles, Millis.
DZENDOLET, Lieut. Arthur, U. S. navy.
—E—
ECHERLE, Lawrence, Kansas City, Kas.
ELLIOTT, Jesse D. Jr.
ESTES, Jerome, Coast Guard, Boston.
—F—
FALCONE, Samuel, Worcester.
FALCONE, Peter, Worcester.
FAUCI, Charles, Wellesley Hills.
FEENEY, Timothy M., Medford.
FEINGOLD, Harold, Providence, R. I.
FERRIOLIA, Falvo, Boston.
FITCH, H. R., Worcester.
FITZGERALD, Henry, Wilmington.
FITZGERALD, James, Wilmington.
FITZGERALD, John, Wilmington.
FITZGERALD, Margarite, Quincy, Mass.
FITZGERALD, Michael J., Quincy.
FITZGERALD, Wilfred H., Wilmington.
FLOOD, Elizabeth, Quincy.
FOGEL, Edward J., Cambridge.
FORD, Albert R., Winthrop.
FORD, Harold H., Allston.
FORD, James, Allston.
FORSY, Warren, Worcester.
FORTUNATI, Joseph, Somerville.
FORD, Joseph A., Southbridge.
—G—
GARTLAND, Ethel F., Allston.
GILLIS, Victor, Auburn.
GILFRIDGE, Caroline, Swampscott.
GILLIGAN, Bernard J., Attleboro.
GORDON, Isaac, Dorchester.
GORDON, Minnie, Dorchester.
GORVINE, Max, Revere.
GOSS, Eugene L., Harvard student, Iowa City, Ia.
GOULD, Lester, Roxbury.
GUY, Howard Albert, also known as Guy Howard, New York.
GOODPASTURE, Capt. W. C., U. S. Marines.
GOTTFRIED, Mildred, Dorchester.
GROSS, E. J., Brookline.
GRIFFIN, Helen C., Haverhill.
—H—
HAINES, Hubert W., Cambridge.
HAMILTON, Claire, Boston.
HARRY, John R., U. S. navy.
HERMAN, George, Brighton.
HEARNE, Ensign Alonzo G., Medford.
HEARNE, Ensign Alonzo, U. S. navy.
HEALY, William Edward, Boston.
HEALY, Mrs. Eva., U. S. navy, Dayton, O.
HEALY, Helen, Dorchester.
HEY, John, U. S. N., Foley, Fla.
HILDRETH, James, Worcester.
HILDRETH, Charles, Worcester.
HILLMAN, David J., New York City.
HIRTLE, Charles S., Belmont.
HOMEL, Dr. Charles, Millis, Mass.
HOPE, John A., Woburn.
HOPE, Katherine, Woburn.
HYMAN, Pauline P.
—I—
IRASSON, Arnold, Quincy.
—J—
JENKINS, James, Harvard student, Fort Bragg, N. C.
JOHNSON, Eric Alfred, Worcester.
JOHNSON, Howard R., Somerville.
JONES, Ensign Stephen H., U. S. navy, Baltimore.
JUDIEKIS, Mrs. Francis, South Boston.
—K—
KAPLINSKY, Ann, Holyoke.
KARMELIN, Ruth, Brookline.
KAHIN, Louis.
KASNOW, George K., Boston.
KATZMAN, Marvin, Los Angeles, Cal.
KEINEY, Lawrence F., Boston.
KELLY, Sergt. James P., marine corps, Manchester, N. H.
KELLY, Mary, Lowell.
KENNEY, Mrs. Marie T., Dorchester.
KERWIN, Elizabeth, Malden.
KING, Walter, Richmond, Ind.
KLEIN, Russell E., Boston.
KLUBER, Allen L., New York.
—L—
LEVINE, Claire I., Boston.
LEVY, Mrs. Jean, Roxbury.
LINEHAN, Edward J.
LISK, E. V. [name on watch].
LOLO, Boris H., Worcester.
LOWE, George T., Boston.
LOWAN, Edward, Brookline.
LUNDGREN, Sirkka, Boston.
—M—
MAHONEY, Margaret.
MARCANA, Mario, Boston.
MARCHI, John, Arlington.
MARCHI, Paul, Arlington.
MARKS, Meyer, Brookline.
MARTELL, Raymond B., Southbridge.
McCANN, John, Leominster.
McCARTHY, Timothy J., Boston.
McCARTHY, Mrs. Eileen, Brockton.
McCORMACK, Mary Ellen, Boston.
McCURDY, Virginia, Quincy.
McDERMOTT, Grace, club entertainer [stage name was Vaughn], New York.
McDONOUGH, Martha, U. S. navy training station, Rhode Island.
McFARLAND, Marsted, Allston, Mass.
McFARLAND, Margaret, Allston, Mass.
McMILLAN, Mrs. Donald, Quincy.
McLAUGHLIN, Arthur, West Newton.
McLEAN, William R., Plymouth.
MEAD, Corp. Arthur B., U. S. army, Glens Falls, N. Y.
MELVIN, Fred, Cambridge.
MESERVE, Wilbur, Winchester.
MILLER, Gray Whitall, Southbridge.
MOBATO, Anthony.
MOOSSA, Lucy, Worcester.
MOOSSA, John, Worcester.
McMULLIN, Lieut. Charles, U. S. navy.
MORRIS, Louise, Cambridge.
MURRAY, Mrs. Alice, Dorchester.
MURPHY, Katherine, Quincy.
MURPHY, Robert S., Cambridge.
MURPHY, Harold E.
MURPHY, John S., Framingham.
MURRAY, John Joseph, Boston.
MURRAY, Mrs. Alice, Dorchester.
—N—
NASH, Helen.
NASH, Louis John, Quincy.
NELSON, Carl E., Braintree.
NELSON, Earl D.
NORTON, Robert, Cambridge.
NOYES, Lieut. John, U. S. navy, Lake Forest, Ill.
NOYES, Mrs. John H., Lake Forest, Ill., temporary address, 88 Garden street, Cambridge.
NOYES, Robert R., West Bridgewater.
—O—
OBER, Douglas, Auburndale.
O'BRIEN, Francis A., Boston.
O'NEIL, Thomas H., New Bedford.
O'NEILL, Kathleen B., Brookline.
O'SULLIVAN, Mary, Holyoke.
—P—
PAIKOS, Ensign John, U. S. navy, Haverhill.
PARE, Norman A., Winchester.
PENARRDI, Dominick, Stoughton.
PIERCE, Richard F., Dorchester.
PLACE, Eula M., Newton.
PLAGER, Richard, Quincy.
PLENTY, Shadrock E., Negro, Cambridge.
PORTER, Patrick, Jackson Heights, N. Y.
POWELL, John, Cambridge.
PROLE, Hazel M., Worcester.
PRENDERGAST, Roderick, Brookline.
PREZIUSO, Vincent M., Somerville.
—Q—
QUINLAN, John H., U. S. army.
—R—
RAPP, Walter R., Milton.
RAYNER, Osborne S.
RESNICK, Stanley, Boston.
RESNICK, Alice, Dorchester.
RILEY, Carlton B., Boston.
RIVORE, Henry, Quincy.
ROBERTS, Mary, Wakefield.
ROBINSON, Broaddus, Birmingham, Ala.
ROSS, Edward J., Boston.
ROSENBAMB, Albert D., Winthrop.
ROWLAND, W. J., 2d lieutenant, U. S. army, Gladstone, Mich.
RUSSELL, Roberta, Everett.
RUSSELL, Ensign Carl B., U. S. navy, Dayton, O.
—S—
SALMON, Catherine, Clinton.
SALMON, J. J., U. S. navy, first class seaman, Clinton, Mass.
SALMON, J. J., seaman 2d class, U. S. navy.
SAUNDERS, Lee M. Jr., Winchester.
SCHORLING, Conrad E., Springfield.
SCHWARTZ, Jacob, Revere.
SCHUMAN, Rose, Roxbury.
SCIDMAN, Joseph, Cambridge.
SELETSKY, Mrs. Philip, Newton.
SELETSKY, Philip, Newton.
SHACKMAN, Joseph, U. S. navy, Peabody, Mass.
SHARBY, Fred Paul Sr., Keene, N. H.
SHARBY, Fred Paul Jr., Keene, N. H.
SHERIDAN, Mrs. Martin, Boston.
SIMPSON, Kind, U. S. Navy.
SILVERBERG, Arthur R., New York.
SINGER, D. L., U. S. navy.
SLATTERY, James W., Cambridge.
SMALLWOOD, Harold J., North Plymouth.
SPIES, Royal Leo, San Diego, Cal.
STAKOFF, Hyman, Brighton.
STANDIG, Donald Ver, Boston.
STEARN, Charles, Brighton.
STEENSON, John L., Boston.
STEVENSON, Marion G., Jamaica Plain.
STEWART, Mrs. Margaret, West Bedford.
STONE, Lawrence, Boston.
STUART, B., Melrose.
SULLIVAN, Albert, Montgomery, Ala.
SULLIVAN, Joseph G., Boston.
SULLIVAN, Mary, Holyoke.
SULLIVAN, Raymond F., M. I. T. student, Ansonia, Conn.
SULLIVAN, Sergt. John J., Key field, Meriden, Miss.
SUPOWITZ, Bernard, Chelsea.
SWAN, Ensign Scovel, U. S. navy.
SWAN, Ensign Scovel B., U. S. navy, Kingston, Pa.
SWAN, Joseph F., Boston.
—T—
TAFT, Harrolyn, Pawtucket, R. I.
TARE, Norman J., Medford.
TATREAU, Myrtle, Ashland.
TATTIE, Earl, Ashland.
TAYTOR, Lawrence Israel, Boston.
THORNE, Carroll H., Quincy.
TRAINOR, William.
TREBLE, Ruth Irene, West Bedford.
—V—
VACASSOVICH, Edith, Beverly.
VIATOR, Stanley M., U. S. navy.
VIGDOR, Jack, Boston.
—W—
WARREN, William H., Boston.
WASSERMAN, Thomas, Portland, Me.
WATSON, Charles, U. S. navy.
WEINER, Max, Brighton.
WELCH, Norina H., Chicago.
WESSLING, John S., Boston.
WHITMARSH, Ella, Boston.
WHITMARSH, William, Boston.
WIDDOP, Robert Jr., Wollaston.
WINSLOW, Gilbert W., Springfield.
WINSLOW, Kay.
WOOD, Katherine, Winchester.
WRIGHT, Susan, Boston.
WYNER, Sica, Somerville.
—Y—
YOUNG, William J., Medford.
—Z—
ZEITSOFF, Norman, Brooklyn, N. Y.

BUS LINE CURBS GO INTO EFFECT IN CITY TOMORROW

Ten bus routes will be discontinued and other service curtailed tomorrow by the Chicago Motor Coach company to comply with an order from the Office of Defense transportation to cut mileage 10 per cent.

But routes to be discontinued completely are 7, 9, 11 [east of Loomis], 12, 30, 32, 39, 40, 43, and 34 [Wrightwood extension]. On all other lines intervals between busses will be lengthened between 10 a. m. and 4 p. m. and after 7 p. m. The last trip from the loop for most buses will begin at 11:45 p. m., with the exception of No. 51 [Sheridan road], which will start its last trip at 12:45 a. m.

During midday and evening periods No. 1 buses will operate between 71st street and the loop; route 2 will operate on East 51st street as a transfer bus between No. 1 at Drexel square and No. 3 at 51st street and South parkway; route 55 will operate on Howard street from Western to Paulina where transfer will be made to 51.

FIRE ROUTS 29 FROM HOMES.

Fire that spread rapidly thru the side stairway of a four story brick building at 1501 Superior street last night caused damage estimated at $2,000. Twenty-nine persons were routed from their homes.

BUCK JONES, FILM COWBOY, INCURS CRITICAL BURNS

Boston, Mass., Nov. 29 (AP).—Charles [Buck] Jones, cowboy star of the motion pictures, suffered critical burns in the fire at the Cocoanut Grove night club.

Jones of Van Nuys, Cal., was under treatment in Massachusetts General hospital today suffering second and third degree burns on the face, throat, and mouth.

The cowboy star, who was visiting in Boston, had gone to the night club with a group of friends from the theatrical world.

Lay Away
A GIFT A DAY from I. Miller
Handbags from $5
Jewelry from $1
Gloves from $1.95
Hosiery from $1
I. Miller
710 N. Michigan

Store Hours Until Christmas—9:30 A. M. to 6:30 P. M.

fast run!

CHRISTMAS is just around the turn, so make your gift selections while our stocks of unusual gifts are at their peak. For men, women and children who love outdoor life, a gift from V L & A has special significance.

Ask for "The Christmas Trail," Our Gift Shop in a Book

VL&A
Best for Sport
Von Lengerke & Antoine
North 9 Wabash

Combination 22-410 Gun—The popular Stevens over-and-under rifle and shotgun. Accurate and finely balanced. $19.75

Men's Winter Gloves—For his hunting and driving, these are made of natural color cashmere with grippy pigskin palms. $4.50

Women's Dispatch Case—Swagger military style handbag for all her "secrets." In black, brown or turf tan leather. $9.95

Remington Foursome Shaver—Extra smooth and fast. Three cutting heads for the toughest beard plus a special trimming head. $19.50

Balloon Martini Mixer—Swirl up perfect drinks in this 30 oz. crystal balloon. Pheasant, Comic Hunt, Rodeo, Colt, or Mallard design in full color. $5.00

Trim-Flex Exerciser — Provides a variety of pleasant stretching exercises to give a trim figure and better health. Stores in small space. $17.50

Sports Neckties — Exclusive sport motifs—Woodcock, flying duck, Sailfish, Trout fly or Mallard embroidered on plain silk barathea grounds. Blue, maroon, brown or green. Each, $3.50

Push-about Charcoal Grill—Self-kindling conical firepot for the indoor or outdoor barbecue. Adjustable hand revolving spit. 30 in. high overall. $16.75

Twin-Face Electric Clock—Tells time on both sides. For desk or the table between twin beds. Case of pigskin or mahogany color. $13.75
Price includes Excise Tax

Puzzle Box Assortment—Eleven different puzzles of skill to provide hours of fascinating amusement for all the family. $5.00

OPEN TODAY—12 NOON TO 9 P. M.

TRAMP-ALONGS
happy-go-lucky shoes that were born flexible
$6.95

You're going to do a lot more walking these days but you'll never be conscious of it in these easy going shoes. They have a way of making mileage seem like nothing. These are in smart tan calf—just one of our many good looking styles

Other Tramp-alongs to $9.95—7th floor

Maurice L Rothschild
State at Jackson

OPEN TODAY—12 NOON TO 9 P. M.

GLOVE & MUFFLER SETS
a smart 2-in-1 gift for any man
$2.50

He can wear the smart knitted warm gloves alone—or he can wear the muffler alone—or wear them both together. At any rate he'll find plenty of uses for a gift like this—particularly in these days of curtailed transportation

In a host of colors—other glove and muffler sets to $5

Maurice L Rothschild
State at Jackson

Does your hat perch on top of your skull...
ready to take off at the slightest puff of wind?

Or does it sink dismally over your ears, and give you the uneasy feeling that you look a little like a low comedian? Nothing like this can ever happen in our Hat Department; : : because we fit every hat with expert care to make sure it settles comfortably and securely on your head—and is properly proportioned to your face and figure.

Cavanagh Hats $10
Exclusive with us in Chicago

Plenty of other good-looking hats from $5

Capper & Capper Ltd.
Wabash Avenue at Madison Street
Also in Detroit

Clearance Sale!

GREAT REDUCTIONS

Dresses . . from $14
Gowns . . from $18
Suits . . from $28
Coats . . from $25
Hats . . from $5

Your opportunity to buy a complete wardrobe for the duration . . . comprehensive stocks of misses' & women's sizes 10 to 40

POWELL'S
In Both Our Shops
700 NORTH MICHIGAN

BEGIN STAGGERED WORK HOURS IN CITY TOMORROW

Transport Lines Also Plan to Spread Schedule.

Transportation companies in Chicago will spread morning and evening service tomorrow to meet the staggering of hours of 150,000 workers in a large centrally located section of the city, Charles E. DeLeuw, co-administrator of mass transportation for the Office of Defense Transportation, said yesterday.

The staggered hour program, designed to spread transportation peaks in the morning and the evenings goes into effect in the area bounded by Oak and Halsted streets, Roosevelt and Cermak roads, Lake Michigan and the south branch of the Chicago river, at the same time that the nationwide gasoline rationing program becomes an actuality.

Change Working Hours.

Under the program hours have been changed for approximately half the workers in the central district, some of whom will go to work earlier and some later than in the past. If the program is successful, it will be extended to other sections of the city.

DeLeuw said experts from his office and from transportation companies will study closely the operation of the stagger plan in order to learn what schedule revisions are necessary.

DeLeuw warned those persons not in the 15 classifications of work which have been staggered to follow the same time schedule as in the past. Under the stagger plan the following changes are effective tomorrow:

List Schedule Changes.

Open 15 minutes earlier—Banks [except employés affected by public banking hours]; financial offices; textile trades [employés also will leave 30 minutes earlier with the difference to be made up at lunch time].

Open 30 minutes earlier—Engineers, architects, contractors, and allied offices; insurance offices; miscellaneous offices north of the river; state of Illinois offices; some railroad and utility offices.

Open 30 minutes later—Cook county offices; certain federal offices; millinery manufacturers; some railroad and utility offices.

Open 15 minutes later—Law offices.

In addition, most department stores and shops have agreed to remain open until at least 6 p. m. as part of the staggered hours program.

DeLeuw said the program is designed to alleviate peak loads imposed by gasoline rationing.

WATCHMAN FOUND DEAD.

Leonard Brzezinski, 51 years old, 3708 Lake Park avenue, a watchman for the Central Watch service, was found dead yesterday an the bottom of the elevator shaft in the Owens printshop, 1056 Van Buren street, supposedly the victim of an accidental fall.

Chicagoland Victims of Boston Fire

(Story on page 1.)

[TRIBUNE Photo.]

Mrs. Dorothea Noyes of Lake Forest, one of the victims of the night club fire in Boston Saturday night. It was not learned until this morning that she was a victim of the blaze.

Mr. and Mrs. Robert B. Charles, who also perished in the night club blaze, with their son, Robert K. Charles, 6.

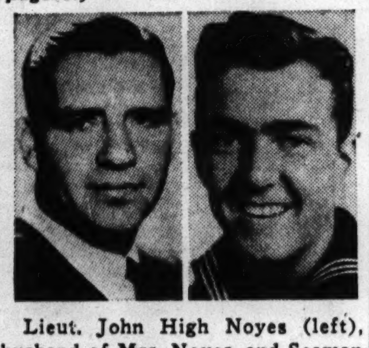

Lieut. John High Noyes (left), husband of Mrs. Noyes, and Seaman First Class Donald W. Delander of Joliet, two other victims of the Boston fire.

Lieut. John High Noyes, 40 years old, of 210 South Ridge road, Lake Forest, and his wife, Dorothea, were victims of the Boston night club fire, it was learned yesterday. The body of Mrs. Noyes was not identified until early today. Lieut. Noyes is the son of Ernest Noyes, a retired corporation executive. He enlisted in the navy last July and was attending the navy's school of communications at Harvard university. The couple's two children were believed to have been left in the care of servants.

Robert Beverly Charles, 28, whose parents live at 121 South Elmwood avenue, Oak Park, and his wife Gladys, listed as dead. Charles, the eastern sales manager for a large candy manufacturing concern, made his home in Winchester, Mass. Charles and his wife, the former Gladys Kahle, of River Forest, and their son, 6, had just returned to the east from a visit here last week.

Seaman First Class Donald W. Delander, 19 years old, of the United States coast guard, whose home is in Joliet, was listed as a casualty of the Boston fire. Delander, a veteran of several convoy trips to Iceland, Ireland, and Russia, was stationed in Boston as a pier guard. On Thanksgiving day he telephoned his parents, Mr. and Mrs. Albion Delander of 355 Clay street, Joliet. His father was county clerk of Will county for several terms.

GASOLINE, FUEL OIL RATIONING TO BEGIN TOMORROW

Better Fill Up Today; Coffee Sales Light.

Today is the last day for the "fill 'er up" motorist. After midnight all gasoline must be purchased thru ration coupons.

The majority of automobile drivers will be limited to a' basic ration of four gallons a week, or about 240 miles of driving a month—150 miles for occupational driving, and 90 miles for family use.

Others will have "B" books, allowing up to 470 miles a month of occupational mileage; a much smaller group will have "C" books because they have proved that it is necessary for them to drive more than 470 miles a month.

Thirty Per Cent Get Extra Gas.

Michael F. Mulcahy, Chicago area rationing chief, has estimated that about 30 per cent of those who have basic "A" books will receive, or have received one or the other of the supplemental books. Approximately 50 per cent asked for the supplemental rations.

Not all those who are to get "B" or "C" books, however, will have them for the start of the rationing period tomorrow. Gasoline purchased today and the 16 gallons that will be allowed them on "A" books any time in December is expected to keep such motorists going until they get preferred rationing books.

Office of Price Administration officials reiterated their statement that the program is not being put into effect because of gasoline shortage but as a mileage rationing procedure to save tires.

Fuel Oil Deadline Tonight.

Many ration boards worked yesterday on the flood of applications for supplemental gasoline rations and for fuel oil. All fuel oil must be purchased thru the ration system after today. A credit plan of buying, in which the consumer promises to give the dealer the necessary number of coupons after he receives his book, ends tonight. Many have not yet received their coupon books.

Last week's coffee freeze ended at midnight Saturday. Retailers open yesterday reported there was no particular rush for coffee, and expressed belief that the public is following the plea of the OPA not to buy all allowable coffee at one time. One pound of coffee may be purchased by presenting stamp No. 27 from a sugar ration book issued to a person 15 years of age or older.

U. S. JUDGES URGE LIFTING BAN ON WOMAN JURORS

Seek to Cut Exemptions Caused by State Laws.

Washington, D. C., Nov. 29 (AP).—Legislation to provide a uniform nation-wide standard of qualifications for jury service in federal District courts and to give women the right to serve in 20 states where thew now are ineligible was recommended today by a committee of federal judges.

Other proposals included the exemption from jury service of persons employed in essential war industries and, in order to save rubber, the exemption from service of persons who live far distant from where the court sits.

Seek to Change Laws.

The committee, headed by Federal District Judge John C. Knox of New York, was appointed by Chief Justice Harlan F. Stone more than a year ago.

"The committee is of the opinion," the report to the conference said, "that women as a group are capable of acting as jurors and should, irrespective of state law, be called for service in the federal courts."

The committee reported women now are disqualified by state law in Alabama, Arizona, Colorado, Florida, Georgia, Idaho, Maryland, Massachusetts, Mississippi, Missouri, Nebraska, New Hampshire, New Mexico, Oklahoma, South Dakota, Tennessee, Texas, Virginia, West Virginia, and Wyoming.

Limit on Exemptions.

The report added that so many jury exemptions have been granted by the various states among business, professional, and trade groups that "a great number of competent persons" are eliminated from jury service.

The proposed legislation would apply thruout the nation to persons over 21 and would exempt criminals, the illiterate, the infirm, those who had served as jurors within two years, public officers of federal, state, or local governments engaged in policy forming functions, and those on active duty in the armed forces.

Judges would be empowered to grant additional exemptions to meet special conditions in their districts.

Besides Knox, other committee members were Federal District Judges Colin Neblett of Santa Fe, N. M.; Walter C. Lindley of Danville, Ill.; James M. Proctor of the District of Columbia, and Harry E. Watkins of Fairmont, W. Va.

Jerrems OPEN TONIGHT UNTIL 9 P. M.

While They Last

Jerrems offers to men who usually pay $55 to $65 for a suit *

162 bolts of fine, new custom woolens converted by Jerrems into

984 Ready-to-Wear

SUITS

at the amazingly low price of

$41.50 *

100% all-wool fabrics, many imported. Handmade to the last detail, these suits were tailored prior to wartime regulations. Nothing skimped, full widths and lengths. All suits have vests and pleated trousers, if desired.

JERREMS' CUSTOM CUTTERS SUPERVISE ALL FITTINGS, INSURING PERFECT FIT

90-Day Charge Accounts on Request

324 SO. MICHIGAN AVE. — *So. of Jackson Blvd.*
7 SO. LA SALLE ST. — *So. of Madison St*

BUY WAR SAVINGS BONDS

Store Hours Monday, 12 Noon to 9 P. M.

CARSON PIRIE SCOTT & CO

THE OLD GOLD AND SILVER EXCHANGE

Buys Diamonds

Cash Is Paid Immediately

Old pieces with gold and silver content—dental gold, ring settings, jewelry, sterling silver, watch cases, eyeglass frames are also bought

NOTICE: WE HAVE NO OUTSIDE SOLICITORS

Gold Department operated by Leo M. Alexander Licensed on Treasury Form T.G.L. 12 Pursuant to the Gold Reserve Act of 1934, No. 4638

Second Floor, Near Cashiers.

BUY WAR SAVINGS STAMPS

Shayne's **After Thanksgiving CLEARANCE**

...brings you such Monday values as these:

Northern Back **muskrat**	*Black-Dyed* **persian lamb**
$185	$225
$195 TO $245 VALUES	VALUES TO $395

Big Values IN ALL-WOOL **Fur Trimmed COATS**

$95 to $115 Models **$77**	*$125 to $155 Coats* **$97**
Black-dyed Persian Lamb trimmed dress coats ★ Muskrat tuxedo coats ★ Baum Marten-dyed Skunk tuxedo coats ★ Silver Raccoon collared coats ★ Blonde-dyed Wolf collared coats ★ Beaver tuxedo coats ★ Red Fox collared coats ★ Cross Fox collared coats.	Bright Silver Fox collared coats ★ Large ripply Mink collared coats ★ Black-dyed or Grey Persian Lamb on high-colored coats ★ Beaver bordered and collared coats ★ Lynx-dyed Fox collared coats.

MON. HOURS 12 NOON TO 9 P. M.

john t. Shayne

Our Guarantee We will refund your money if you can find our coats of equal quality at prices lower than ours

MICHIGAN AVENUE AT RANDOLPH

PERSONAL PREPAREDNESS

You can get in tip-top physical condition easily and quickly!

Whether you are preparing to enter the armed forces, or expecting to be better qualified for essential industry, your physical welfare is a noteworthy asset.

POSTL's personalized physical training gives you the results you want in double-quick time.

Reduce or build firm muscles under individual guidance.

PHONE CENtral 6484 for definite information—or call at **73 W. MONROE** for a demonstration.

POSTL'S HEALTH Club

3 floors of Modern Facilities, Including All Forms of Baths

73 West Monroe St.

Salon for Women, 600 S. Michigan

THE STORE FOR MEN

MARSHALL FIELD & COMPANY

Washington and Wabash

Christmas store hours: 9:30 a. m. to 6:30 p. m.

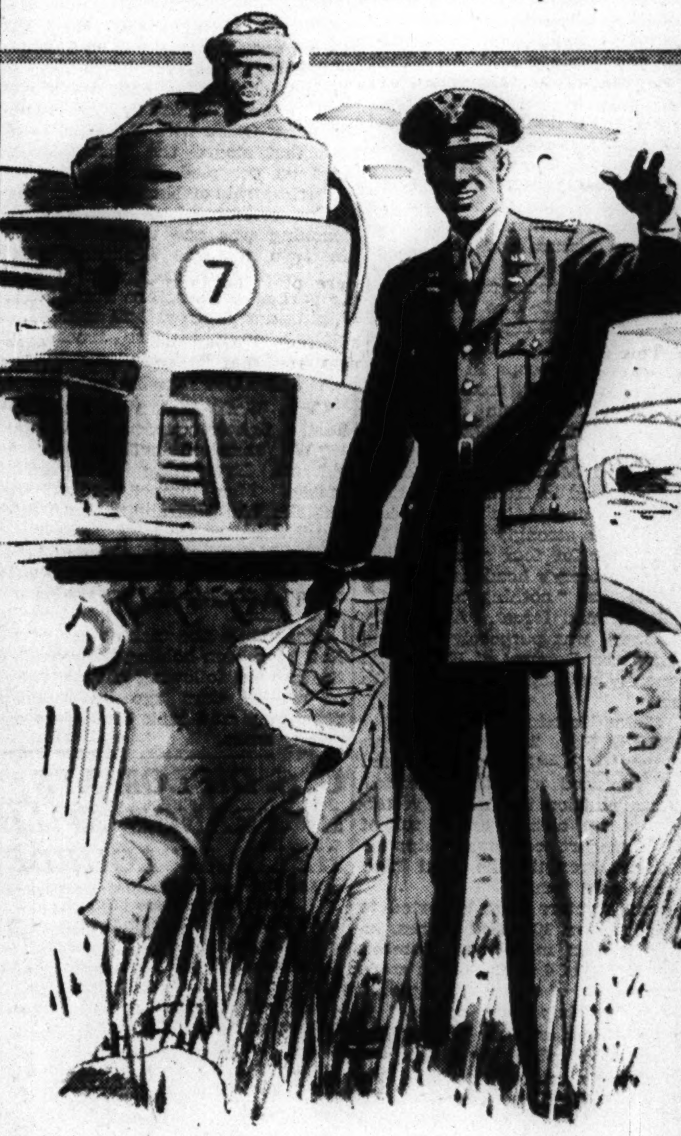

OFFICIAL ARMY OFFICERS' UNIFORMS

Shipped to us through the Army Exchange Service

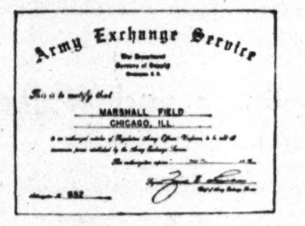

As an official distributor, The Store for Men is proud to present Army officers' uniforms produced under the supervision of the War Department. You can buy them here at Post Exchange prices and have at your command the famous Marshall Field & Company fitting service. Visit our great Uniform Center on our Fourth Floor and discover how well we are equipped to outfit you completely and with dispatch.

Prescribed alterations without charge

Army Exchange Service elastique uniforms for officers, **$44.50**; short overcoats, **$29.75**; long overcoats, **$44.50**; pink trousers, **$12**. Other well-designed, ready-to-put-on uniforms for Army officers, **$60**

Fourth Floor

CUSTOM TAILORED UNIFORMS

We believe that our custom-tailoring shop turns out the ultimate in uniforms for Army officers. Elastique blouse and slacks, $140

Second Floor

THE STORE FOR MEN—MARSHALL FIELD & COMPANY

OPEN TODAY 12 NOON TO 9 P. M.

In black or tan

JOHNSTON & MURPHY

shoes for army & navy officers

$15

Quality leathers, quality cobbling, quality styling—quality in every detail—that's the way Johnston & Murphy make shoes for Army and Navy officers—and civilians, too. It's the kind of quality that wears so long it actually saves money

Other shoes for army & navy officers in black and tan from $6.95 —8th floor

MAURICE L ROTHSCHILD

State at Jackson

OPEN TODAY 12 NOON TO 9 P. M.

ALPINER PAJAMAS

ideal gift to keep him warm at 65°

$2.75

They're smart and comfortable for lounging or sleeping. Just the thing for the added warmth he'll need this winter ... snug knit anklets and wristlets ... sizes A to D in blue, green or gray. Buy them for yourself or for gifts

Mail or phone orders filled

MAURICE L ROTHSCHILD

State at Jackson

APPLICATION FOR $7,500-$11,250 ACCIDENT INSURANCE POLICY

AND SUBSCRIPTION TO THE DAILY TRIBUNE

NOTE: For the sum of 25c preliminary term fee, plus 10c a month in advance thereafter, the Chicago Tribune makes available to its Home Delivery Subscribers and members of their families who reside in the same household a $7,500 Travel Accident Insurance Policy. Insurance coverage eventually increases to $11,250 on continuous renewal. Issued by Federal Life Insurance Co., Chicago. **NO MEDICAL EXAMINATION.** One policy to a person. Issued only to applicants over 10 and under 70 years of age.

Mail this Coupon to the Chicago Tribune. **SEND NO MONEY.** Accredited representative will call and collect 25c. Official Carrier will collect monthy thereafter for Insurance and Subscription. Insurance will lapse if subscription is stopped.

☐ *I hereby order the Daily Tribune delivered to my home by Carrier six days a week, starting immediately, for which I agree to pay the regular rate.*

☐ *I am a Home Delivery subscriber and agree to continue.*

Do you apply for this $7,500 Travel Accident Policy?..........
(PLEASE PRINT)

Your Name?.......... First Name Middle Name Last Name

Address?.......... Number Street Apt.?..........

.... City State Phone?..........

Your Age?.......... Date of Birth?.......... Month Day Year

Are You Blind or Deaf?.......... Are You Crippled?..........

Name of Person to Whom Insurance Is to Be Paid in Case of Your Death? (Beneficiary)

.... First Name Middle Name Last Name Relationship..........

Applicant's Signature.......... Sign in Own Handwriting

NOTICE: Orders for Home Delivery of the Tribune are acceptable only from persons residing where such service is maintained and are subject to rejection by the Tribune. All applications for insurance are subject to rejection by the Federal Life Insurance Co. Insurance does not become effective until noon the date policy is issued.

Form A2735—2-39

$12.95

...LIKE STETSON SHOES!

You can bet when Navy men pick a shoe, it's *the* shoe for every active man! Navy men pick this Stetson because though its toe is plain, it's "boxed" to hold its shape. They like, too, this Stetson's fine, supple leather that makes walking easy going, and its smart, stripped-for-action lines! Black calf.

ADAMS DEARBORN — A CORNER MADE FAMOUS BY — Stetson SHOE SHOP

COR. DEARBORN AND ADAMS STS.

MANDEL'S

Special!

- Oil Shampoo
- Short Haircut
- Soft Fingerwave

Regularly $4, All Three Now for Only $3

Bring Your Hair Back to Loveliness!

Hair dry? Lacks life, lustre? Then have one of Mandel's oil shampoos—takes the coating from your hair, leaves you pretty as a picture! Permanent Waves, $7.50 and Up. Ask about our Famous Cold Water Wave. For appointment call State 1500, Local 207.

Beauty Salon— Fifth Floor—Wabash

Mandel Brothers

Write for Free Fur Booklet

MINK

FROM MAKER TO YOU

$550

- This low price would be utterly impossible if we had not made these **magnificent genuine mink coats** in our own factory.
- Even more amazing is the fact that the peltries are **NATURAL** and the style one of the season's most distinguished classics.
- This value is a **very rare** opportunity that deserves immediate action. Payments may be spread far into the future.

MILLER Fur Co.

166 NO. MICHIGAN AVE.

OPEN EVERY NIGHT 'TIL 9

The Neighbors
By George Clark

"I get so lonesome about this time of morning, I just had to bring my knitting and have a cup of coffee with you!"

Top That 10% By New Year's —Save With War Bonds

ALLIED WEDGE DRIVEN WITHIN 12 MI. OF TUNIS

Threatens to Split Capital from Bizerte.

(Map on back page.)

LONDON, Nov. 29 (AP).—Axis forces in Tunisia stood with their backs to the sea today before the relentless drive of Lieut. Gen. Kenneth A. N. Anderson's British 1st army which had reached a point only 12 miles from the Mediterranean between Tunis and Bizerte, and virtually had driven a wedge between the two enemy strongholds.

An allied communique disclosed that the British, Americans, and French troops sweeping in from the west had smashed their way to Djedeida, an important railway junction 12 miles northwest of Tunis, and only slightly farther from the sea.

By thus severing rail communication between Bizerte and Tunis, the allies almost at the start of the campaign virtually had isolated the axis garrisons in the two cities, leaving only a coastal road open.

Could Concentrate Assault.

By closing the narrow coastal corridor, Anderson's forces could concentrate their assault against either Tunis or Bizerte. Operations were said to be "proceeding satisfactorily" about Mateur, another rail point 25 miles south of Bizerte.

The Paris radio said fighting also was going on in the Sousse area on the coast 70 miles southeast of Tunis. Allied patrols were said to be operating in that area to cut off axis forces trying to reach the Tunisia garrison from Italy's Tripolitania.

Allied air forces were giving the enemy no rest. Ten axis planes were believed to have been destroyed in air attacks on the airdrome and docks at Bizerte yesterday, with the loss of only two allied craft, a communique said.

Shoot Down Three Italian Planes.

A British communique issued at Cairo, Egypt, said allied planes shot down three Italian planes over the sea between North Africa and Sicily yesterday. Air fields in Sicily were attacked by RAF fighter bombers.

The night of Nov. 27-28 RAF medium bombers attacked dispersed axis aircraft at the Marble arch, 40 miles west of El Agheila. "A large fire was started which exploded intermittently," the communique said. An attack also was made on grounded transport aircraft at El Outia, Tripolitania, "where a dump was fired and aircraft were destroyed."

The axis made two air attacks yesterday on the Algerian port of Bone, one by eight Italian planes, and the other by eight German planes. Three of the Nazi planes, and one of the Italian squadron were reported destroyed. The Morocco radio said the port of Philippeville also was raided.

Still Quiet on El Agheila Front.

Defeat of the axis in Tunisia would leave the allied troops in the area, estimated at 150,000, free to swing south into Tripolitania and catch Marshal Erwin Rommel's battered African corps from the rear while Gen. Bernard Montgomery's British 8th army closed in from the east.

That something of the sort was contemplated was strongly indicated by the fact that for four straight days Gen. Montgomery's headquarters had said there was "nothing to report" from its ground forces. Apparently Montgomery was purposely delaying an assault on Rommel at El Agheila and merely waiting for the trap to spring.

Claim Mountain Position.

BERLIN, Nov. 29 [from German broadcasts]—(AP).—German and Italian troops captured a stiffly defended mountain position in Tunisia yesterday while axis airmen took a toll of allied transport columns, shipping and plane strength, the Nazi high command said today.

German fighters were reported to have shot down 16 allied planes, including a four motored bomber, against a loss of 4 of their own craft.

[A formation of axis torpedo planes attacked "an important convoy" in Algerian waters and one large allied ship exploded, while the sinking of four others "must be considered certain," an Italian communique said. The convoy was said to have been protected by a strong air escort. The Italians said one of their naval units sank an allied submarine.]

Wounded in North African Fighting

[Associated Press Wirephoto.]

Thomas Sortino, U. S. N. (left), of Forest Park, Ill., whose landing boat was caught by two French destroyers during the Casablanca operation off North Africa, relating his experience to W. K. Wolfe, U. S. N., a pharmacist's mate, at a naval hospital in an east coast port. Sortino lost his right arm.

TELLS OF BLOWS BY YANK FLYERS IN TUNISIA DRIVE

Paratroop Chief Mans Gun on One Trip.

BY JOHN THOMPSON.

[Chicago Tribune Press Service.]

SOMEWHERE IN TUNISIA, Nov. 26 [Delayed]. — American bomber pilots danced jigs today on their return from an attack on an enemy airdrome where they removed much of the enemy's air threat.

When the bombers attacked the airdrome near Tunis they found 40 axis dive bombers and 40 fighters on the ground. American fighters strafed the entire field, followed by the bombers dropping every bomb within the field's perimeter and destroying or damaging many planes.

Smash Up Enemy Column.

Yesterday Lieut. Col. Edson D. Raff, commander of American paratroops, accompanied a bombing mission. Manning a rear gun, he watched the bombers destroy railroads, highways, and bridges and then they soared over the smoke from a column of burning enemy vehicles.

The bombers in both raids were led by Maj. Charles C. Kegelman of El Reno, Okla., with the same squadron that staged the famous July 4 raid on occupied Europe [the first American raid on Nazi held territory].

The column which Col. Raff saw smoking was one which Americans in twin motored Lightning [P-38] fighters had attacked west of Gabes [a port of southeastern Tunisia]. The Lightnings destroyed 20 vehicles, including four gasoline trucks, and damaged several big guns.

Jump Out Like Jackrabbits.

Capt. Wade Welles of Beaumont, Tex., a fighter squadron leader said: "We smashed hell out of the column. Everything went up in smoke. Men jumped out of their vehicles like jackrabbits. I never enjoyed a better show."

The Lightnings on the day before had destroyed 14 bombers and transports in the air and on the ground near Gabes.

Meanwhile the task forces of Col. Raff have been holding their gains on the ground following a twin victory of several days ago by American paratroops and tank destroyers over enemy tanks.

U. S. DIPLOMATS IN FRANCE STILL HELD AT LOURDES

[By Wireless to The New York Times and The Chicago Tribune.]

BERNE, Switzerland, Nov. 29.—From Lourdes, in the Pyrenees, comes word that developments in France have not modified the position of the American diplomats and newspaper correspondents sent there from Vichy.

The people of Lourdes are very friendly. On Sundays, when the Americans go to church, groups gather to cheer and display the Stars and Stripes. Diplomats and correspondents are under surveillance and may take outdoor exercise only one hour a day.

MORE THAN 300,000 GERMAN TROOPS IN ITALY, TURKS HEAR

[By Wireless to the New York News and The Chicago Tribune.]

ISTANBUL, Turkey, Nov. 29.—German forces in Italy now total more than 300,000, including élite guards and special police troops, foreign military sources in Istanbul said today.

Intensive aerial reconnaissance over the south of France, Sardinia, Italy, Sicily, and the Greek coast islands as well as information from operatives in occupied countries confirmed reports, they added, that the Germans are engaged in a most massive transfer of planes, armor, troops, and supplies southward and southwestward in preparation for a general offensive designed to cripple the allies before they are able to extend their operations from North Africa to Sardinia, to Sicily, to Italy, and the Balkans.

Foreign military experts at this observation post are most confident that the opening of Germany's full scale assault will be signaled by an attack upon the Balearic Islands and Spain. The scope of the German preparations apparently does not extend eastward at present beyond Crete and Greece. Investigation has failed to disclose the slightest indication that the Germans are planning any sudden operations menacing Turkey or the near east.

Firm Will Lend 10 Per Cent of Month's Income for War

The Werner Transportation company announced yesterday that the firm will purchase war bonds amounting to 10 per cent of gross revenues for the month of December. The purchase is being made in connection with the trucking industry's drive for war bond sales today thru Dec. 7.

LAVAL ASSAILED BY PARIS RADIO; SHAKEUP LOOMS

Held Partly to Blame for Fleet Scuttling.

LONDON, Nov. 29 (AP).—German dissatisfaction appeared likely today to produce further changes in the already hollow shell of a government at Vichy as the Nazi inspired Paris radio accused Pierre Laval of indirect responsibility for the scuttling of the French fleet.

That Laval may have to accept responsibility, in German eyes, for Adolf Hitler's failure to grab the fleet was seen in a broadcast which said:

"Collaboration with Germany has been constantly sabotaged by official circles in Vichy. Laval's ambiguous policy fostered an attitude of diffidence among officers and men of the French army and navy.

"Germany would never have had to occupy the Toulon naval base if these rebellious men under orders from De Gaulle and Darlan had been eliminated."

Recall Previous Shakeup.

Observers recalled that the German occupation of southern France was followed immediately by a sweeping shakeup in the Vichy régime in which Laval was given dictatorial powers and Marshal Petain virtually shelved, and they reasoned that such a decisive event as the scuttling of the fleet would be followed by further German instigated moves to revamp the Vichy setup.

One possibility was that the out and out Fascist-minded Jacques Doriot might get the nod from Berlin as a man of action to replace Laval, essentially a politician.

Meanwhile the small French submarine Iris, only warship known to have escaped from Toulon when the French fleet was scuttled, was reported tonight to have been immobilized in the harbor of Barcelona, Spain, where she sought refuge yesterday.

Remove Vital Machinery.

A Reuters [British] news agency dispatch from Madrid said Spanish naval mechanics boarded the Iris and removed essential parts of the machinery.

[A British radio broadcast heard by the American federal communications commission said the crew of the Iris was interned this afternoon.]

The Iris is a 597 ton submarine of the Diane class completed in 1934 and commissioned to carry a crew of 48. Under international law a belligerent vessel must leave a neutral port within 24 hours unless granted time to make repairs.

The Vichy radio said tonight that rumblings of explosions from magazines of the scuttled ships still could be heard in Toulon, a city it described as under the strictest discipline of the authorities. A blackout is in force in Toulon and an 8 p. m., curfew has been imposed on cafés.

The Berlin radio broadcast a Vichy report that final figures showed six killed and 25 wounded among the military personnel at Toulon.

STEVENS

Open Every Monday from 12 Noon to 9 P. M.

Black and White

refreshing little dress for town doings!

Dress to wear anywhere—at any time! Simple lines that do nice things for your figure and the crisp flattery of White at your throat and wrists. Black rayon petit point crepe with White rayon and wool faille vest and cuffs. 10 to 18.

29.95

Designers' Shop—4th Floor

Chas. A. Stevens & Co.

State Street Open 12:00 to 9:00

FURRIERS TO VALUE-WISE CHICAGO WOMEN SINCE 1896

NATIONALLY FAMOUS WINDSOR BEAVER OR SEAL DYED CONEY AMERICA'S "DURATION" FUR COAT

$104

Today and tomorrow, we bring you more of those exciting values that were snapped-up so quickly last month. Here's the fur coat you will wear till Victory and after . . . pleased as a Commando at its sturdy, staunch wearability . . . proud as a fashion-plate at its beauty . . . and thrilled at its warmth and light weight. A fur coat of such high quality that we can unconditionally assure you of complete satisfaction, for they are made from finest Australian and New Zealand skins . . . beaver or seal dyed coney . . . flattering swagger style, for defense work, town, country or evening wear. Use our liberal payment plan in your purchasing.

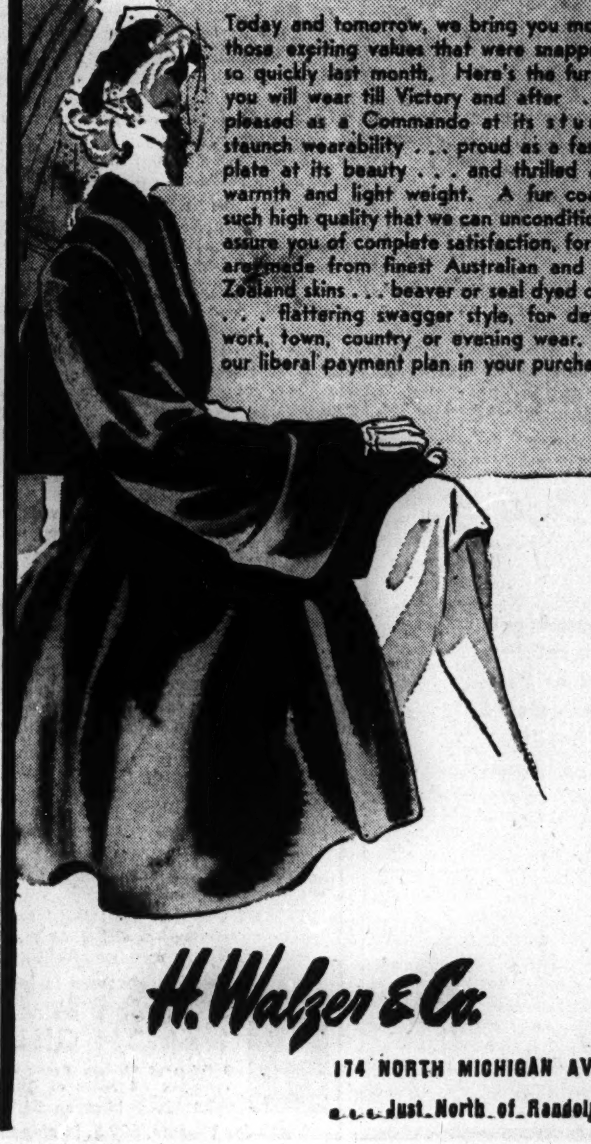

H. Walzer & Co.

174 NORTH MICHIGAN AVE.

. . . Just North of Randolph

Store Hours: Monday, 12 Noon to 9 P. M. Tuesday through Saturday, 10 A. M. to 6 P. M.

Link-Button

SUIT CLASSIC

Understructure in all wool gabardine for a well functioning wardrobe. Strato blue, black, navy, coffee brown, green. 12-20.

35.00

CARSON PIRIE SCOTT & CO

Moderate Price Suits, Fourth Floor, Wabash

REDUCTIONS ON

★ FURRED COATS ★

A desirable collection of warm box and fitted styles. Trimmed with a wide variety of coveted furs. For misses, women, half-sizes. Regularly 58.00 to 88.00, now

$48 $58 $65

CARSON PIRIE SCOTT & CO

Moderate Price Coats, Fourth Floor, Wabash.

Famed for its fit

NYLON SLIP

If you're a Santa bearing this sleek Nylon slip, you're a Santa that's welcome! For it dries in record time—need never be ironed. Black, white. 32-42.

5.00

CARSON PIRIE SCOTT & CO

Knit Undies, Third Floor.

NOW AVAILABLE

★ CARSONIA COFFEE ★

Starting promptly at 12 noon today you can redeem the number 27 coupon from your Sugar Ration Book (if the book owner is over 15 years of age) in Carson's own Carsonia coffee. Each coupon entitles you to buy 1 pound.

CARSON PIRIE SCOTT & CO

Epicure Shop, Second Floor.

PACIFIC VICTORY STILL FAR OFF, TYDINGS WARNS

Body Blows at Japan Are Needed, Senator Says.

BY JOHN FISHER.
[Chicago Tribune Press Service.]

Washington, D. C., Nov. 29.—Altho November saw the course of war change in favor of the allies, a decisive victory over Hitler probably cannot be achieved before 1944 and victory in the Pacific remains far off, Sen. Millard E. Tydings [D., Md.] declared today in a radio address.

He said body blows against Japan itself are necessary to defeat the Japs and warned against overoptimism now that a series of victories has been won against Hitler and the Japanese.

His views are considered significant and authoritative in view of his post as ranking majority member of the senate naval affairs committee and his combat experience in the World war, in which he served thru the ranks of enlisted men to that of lieutenant colonel and was awarded the distinguished service medal and the distinguished service cross.

European Prospect Brighter.

"The prospect of the war's end in Europe is comparatively brighter than is such prospect in the far Pacific," Tydings said. "Many things are happening in the European area which indicate that the final decision may come there first.

"In spite of this rosy picture, it is yet a considerable distance to Berlin —quite a long while before the last shot will be fired in the European theater of operations.

"Nothing short of a miracle will bring the war to an end in Europe in 1943. But with the growing might of the united nations and with Hitler being forced to fight on three sides of the European war triangle at the same time, there are many well informed men in Washington who say there is a prospect of a decisive victory by 1944, if all should go well."

Three Fronts Forced on Nazis.

Tydings said that for the first time Hitler is forced to fight on all three fronts facing him—the Atlantic front, extending from Norway to Spain; the Russian front, extending from the Arctic ocean down thru Stalingrad to the Caspian sea, and the Mediterranean front, extending east from Gibraltar along the Mediterranean to the Caspian sea.

He said Hitler's whole strategy, heretofore, has been to fight on only one leg of the war triangle at one time and that now he has all three legs striking him at the same time. Hitler was caught napping in North Africa when the Americans successfully invaded it, the senator said.

"This changed condition has caused him to weaken materially both the numbers of men and planes and the character of weapons he was using against Russia," he said.

Weapons, Men Reshuffled.

"These are being redistributed to aid his faltering cause in North Africa on the one hand and to strengthen his positions on the northern shore of the Mediterranean upon the other."

Constant bombings and the threat of invasion by American and British forces from the Atlantic side and the continued Russian offensive are making Hitler's position uncomfortable, according to Tydings' analysis.

Recounting recent victories over the Japs in the Pacific war theater thru land, naval, and air operations, Tydings nevertheless cautioned about the size of the job ahead.

"We still are thousands of miles from Japan itself," he said. "The Japanese still hold much of China, all of French Indo-China, Siam, Burma, the Malay peninsula, including Singapore, and the Dutch and British East Indies, and the Philippine Islands.

"Japan, with an army of some 4 million men, with a large part of her navy still unharmed, and by virtue of her earlier conquests in possession of many natural resources which she heretofore did not have, still is in a strong position to fight a long, hard, determined and bloody war.

"It is well for us in our enthusiasm to keep the larger picture in view. The end of the war is still far, far off in the Pacific area.

China Conquest Cited.

"Probably the end will not come there until the war is carried directly to the islands of Japan themselves."

He said that even if the allies were successful in a series of battles to win back the Pacific islands over-run by the Japs, there still would remain the major problem of knocking out the Japanese forces in China and the Japanese army, navy, and air force in Japan itself.

"Looking at the map, it appears that means must be found to carry the war to Japan itself," he said. "For if we can conquer Japan, the recapture of the multitude of islands which Japan now holds would be relatively unnecessary.

"Yes, we have a long, hard, difficult road before the Japanese, strongly intrenched and thousands and thousands of miles from the United States, are defeated and forced to sue for peace."

New Action Reported in Alaska

(Story in adjoining column.)

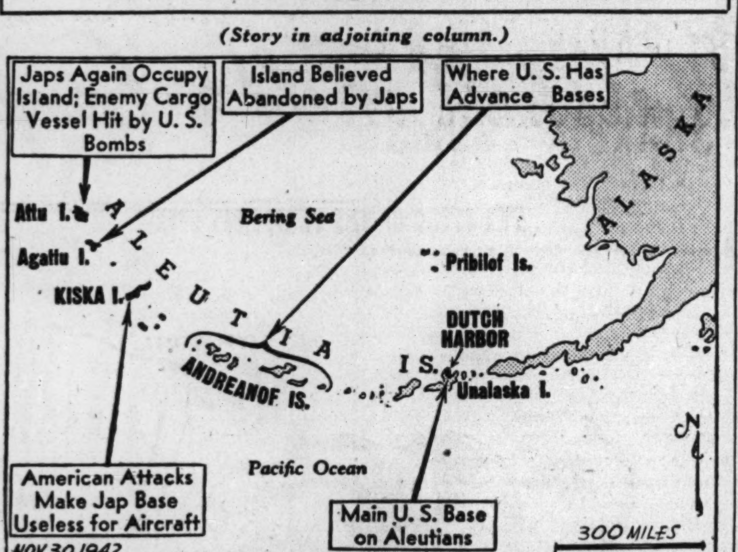

New action by the Jap and American forces in Alaska is located and described in the captions on the map.

3 CHICAGO FAMILIES IDENTIFY SOLDIER SONS IN TRIBUNE PICTURES

Three Chicago families were happier yesterday for having found pictures of their soldier sons, in opposite parts of the world, in THE CHICAGO TRIBUNE.

Opening the Sunday Tribune rotogravure section yesterday, Donato Serritella, 5136 Fulton street, saw a picture of his son, Samuel J. Serritella, 29 years old, walking down the ramp of a captured Japanese landing barge in New Guinea. The son has been in the army since March, 1941. Serritella has two other soldier sons, Michael, who is in the air force, and William, who is in the glider division.

A picture in THE TRIBUNE on Friday, showing soldiers attending religious services aboard ship off Algeria, thrilled Mr. and Mrs. Emanuel Colletta, 2935 South Wells street. Well up in front, they found their son, Thomas, 24, who entered the army only last June. Before that he was a teacher at Grant school. Another Colletta son, Frank, 22, leaves for the army air school today.

Laurel Grant, retired police officer, 5713 South Albany avenue, got an unexpected thrill when he recognized his son, Norman, 24 years old, leading a file of helmeted soldiers disembarking from a transport in a picture in the Sunday Tribune rotogravure section. Norman enlisted nearly two years ago in the 9th infantry, Fort Bragg, N. C. Grant said that he last heard from his son three months ago when he wrote, saying, "I'm on my way." Members of his family said they had had many telephone calls from Norman's friends, who also recognized his picture.

CHICAGOAN TELLS OF YANK LANDING ON AFRICA COAST

United States invasion troops charged into their landing barges off the North African coast "like a football team going out onto the field," Charles Kenny, 24 years old, Chicago seaman home on a five day leave, said last night. He is visiting his mother, Mrs. Catherine Kenny, at 4822 Haddon avenue.

Charles Kenny.

Kenny, who joined the navy a year ago, said he was serving on a cargo boat carrying troops to the North African coast. His ship was off one African port for 14 hours and then moved a few miles down the coast where it discharged its complement of troops and its cargo.

Axis planes straffed some of the landing parties but did not attack his ship, Kenny said, and he saw three of the enemy aircraft shot down. He manned an anti-aircraft gun during the action. Most of the resistance came from machine gun nests and snipers who were quickly wiped out, Kenny said.

Kenny was working in the office of a paper company here when he enlisted. He is a graduate of Crane Technical High school and trained at Great Lakes Naval Training station. He has been stationed on cargo and transport ships since last June.

BOMB JAP SHIP, STRAFE ACK-ACK GUNS AT ATTU

Navy Discloses Aleutian Isle Reoccupied.

Washington, D. C., Nov. 29 (AP).—Renewed Japanese occupation of Attu Island in the Aleutians was disclosed today by the navy which reported that a small enemy cargo vessel had been bombed, set afire and apparently sunk off the island by Flying Fortresses.

Army fighter planes which accompanied the Fortresses strafed enemy anti-aircraft installations on the island, a communique said. No United States planes were lost.

The report of Japanese anti-aircraft installations on Attu, westernmost of the Aleutians, was the first definite evidence that the Japs had thrown land forces into the island again following their withdrawal last September. The navy announced Oct. 7 that aerial reconnaissance had disclosed no signs of life on either Attu or Agattu.

Isles 160 Miles from Kiska.

These two small, bleak islands lie about 160 miles northwest of the main enemy Aleutians base of Kiska where the Japanese have maintained a foothold continuously since they first moved into the Aleutians last June.

Their withdrawal from Attu and Agattu, according to authoritative sources here, was prompted by a desire to concentrate their forces on Kiska, which offers not only facilities for a land base but also an excellent harbor for both surface ship and seaplane operation.

Kiska, however, was under very heavy attack by American planes thruout the fall. The attacks increased in frequency and intensity after the army opened an air base in the Andreanof Islands close by.

Japs Lose 47 Ships.

The attacks from the Andreanofs have made Kiska useless to the Japanese so far as aerial operations are concerned and have driven them underground except for the operation of infrequent planes and supply ships and their anti-aircraft installations.

Military experts expressed the belief that it was the consistent pounding of Kiska which had compelled the Japs to resort to the use of Attu as a base once more.

The successful attack on the small cargo vessel off Attu Nov. 26 raised to 47 the number of ships which the Japanese have had sunk or damaged in the Aleutians.

Test Your Facts

Below each of the following questions are listed three answers. Make your choice, turn to page 36 in the Want Ad section for the correct answers, and mark your score:

1. When the surface features of the earth—mountains, valleys, and coasts—are worn down by weather, it is called
[a] Meanders. [b] Striae. [c] Erosion.

2. What is the present day name of the ancient city of Byzantium?
[a] Cairo. [b] Istanbul. [c] Bangkok.

3. Who was Thomes Gainsborough?
[a] Composer. [b] Painter. [c] Architect.

4. The alloy of copper and tin is
[a] Brass. [b] Chromium. [c] Bronze.

Gloucester Gives Up Army Post to Help King George

LONDON, Nov. 30 [Monday]—(AP).—The duke of Gloucester is giving up his full time duties as lieutenant general with the British army at the request of King George VI. in order to take a greater share in the official duties of the royal family.

PREDICT ENEMY TO FLEE AFRICA IN 5 OR 6 DAYS

[By Wireless to the New York Times and The Chicago Tribune.]

BERNE, Switzerland, Nov. 29.—Reports from semiofficial Italian sources reaching here tonight said that Adolf Hitler had convoked an "extraordinary meeting" of his high command at Berchtesgaden to discuss operations in Africa. A simultaneous conference was held in Rome, attended by Lieut. Gen. Walther Nehring, who commands the German Tunisian forces.

Usually well informed circles in Rome are openly predicting the total withdrawal of axis forces from Tunisia and also from "fortified positions in Tripolitania" [Libya] in the next five to six days.

The reason for this "strategic withdrawal" is said to be in developments on the central sector of the Russian front during the last four days. These developments, it is said, absolutely preclude the withdrawal of any further reserves from that sector.

Canned Mackerel Prices Reduced Slightly by OPA

Washington, D. C., Nov. 29 (AP).—Prices of canned mackerel were fixed by OPA today slightly below the average of current quotations.

The FAIR
STATE & ADAMS STATE 2500
SHOP HERE TODAY
12 NOON TILL 9 P. M.

FOR THE YOUNG IN HEART
A CHARMING NEW HAT TO
SEND YOUR SPIRITS UP!

By Jonquil $5.95

Look perfectly charming . . . and as young as you feel . . . in this lovely new flower-laden hat by Jonquil. Shadow-brim felt in black, brown, wine, salute-blue . . . just one of many designed especially for you at The Fair. Large and small headsizes. Very moderately priced for such beauty!

The FAIR—Third Floor, Millinery—Also Oak Park

The Costume Bootery of
O'CONNOR & GOLDBERG
at 23 Madison, East

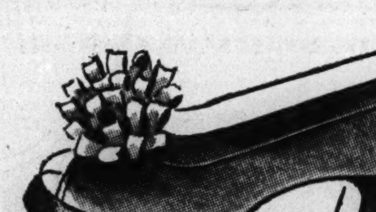

A new series of
Balenciaga Brown
by Palter DeLiso

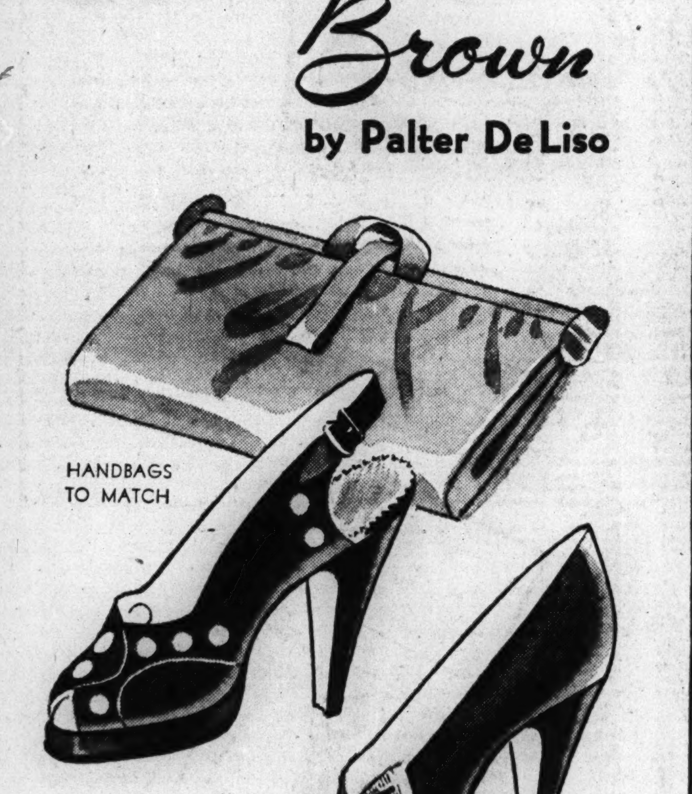

HANDBAGS TO MATCH

You'll love the versatility of these exquisite shoes . . . because the unusual color is a most congenial companion to almost anything you wear.

$15.95 and $16.95

OPEN MONDAY EVENINGS UNTIL 9 O'CLOCK
ENJOY THE CONVENIENCES OF AN O-G CHARGE ACCOUNT

STEVENS
Tonight in THE CIRCLE . . . an

Old Fashioned Chicken Pie Dinner...

A good old-fashioned dinner—piping hot chicken pie plus everything from juice at the start to dessert at the finish! Tempting—delicious—filling. Come tonight and bring the family—it's a real treat!

Dinner 1.00 No Tipping

Dinner from 5:00 to 7:30
The Circle, 5th Floor, Wabash

Chas. A. Stevens & Co.
State Street Open 12:00 to 9:00

STEVENS
Open Every Monday from 12 Noon to 9 P. M.

A Warm Suit

in fine all wool and a bright becoming color . . . is a smart investment!

29.95

How to keep warm and smart regardless of temperature readings . . . 100% all wool covert suit, hand-picked at the edges, easy fitting! A suit that will be good for seasons . . . and colors that will be lovely under your dark winter coats! Coffee, Chive, Gold, Red and Forrester Blue, 10 to 18. Do have it! 29.95.

Mail and phone orders invited!

Suits—3rd Floor

Chas. A. Stevens & Co.
State Street Open 12.00 to 9:00

STEVENS
Open Every Monday from 12 Noon to 9 P. M.

Sizes 12 to 42
Sizes 12 to 20

Special $100

Silver Fox

heaped generously on two of our most successful coats!

Both of them have what you want in a smart winter coat! Good, tireless lines, fine quality, long-wearing fabrics, warm, warm interlinings to keep out the cold—and the crowning glory of rich, bright Silver Fox, used so lavishly you'd never dream their modest price to be just $100! In Black or Mist Blue, 12 to 42; Mist Blue, Red or Black, sizes 12 to 20. Do get yours—today!

(price plus tax expenses)

Sorry, no mail orders!

Coats—3rd Floor

Chas. A. Stevens & Co.
State Street Open 12:00 to 9:00

THE STORE FOR MEN
MARSHALL FIELD & COMPANY
Washington and Wabash
Christmas store hours, 9:30 a.m. to 6:30 p.m.

CHRISTMAS COMMUNIQUE
DON'T WAIT ANY LONGER TO BUY GIFTS FOR YOUR MEN IN THE SERVICE

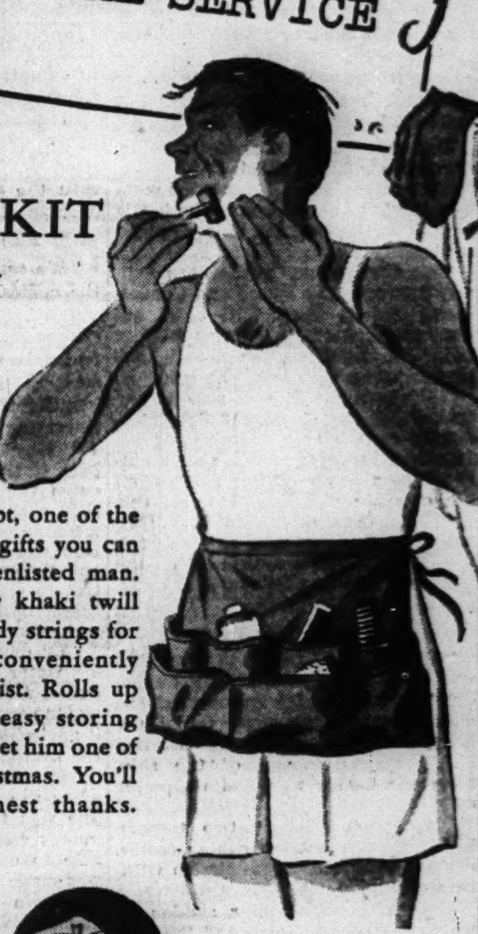

JEEP KIT

$3.50

Without a doubt, one of the most practical gifts you can find for your enlisted man. Made of heavy khaki twill with long, sturdy strings for tying the kit conveniently around the waist. Rolls up compactly for easy storing and carrying. Get him one of these for Christmas. You'll win his warmest thanks.

Fitted with toothbrush box, tooth powder, soap box, soap, shaving stick, styptic pencil, plastic razor, blades, metal mirror, clothesbrush, sewing kit, hairbrush, comb

MONEY BELT—You'll help a lot in preserving his peace of mind if you supply him with this safe carrying case for his money. Brown saddle leather, with water-resistant lining. Designed to be worn at the back for comfort. Zippered bill pocket; snap coin pocket. $1.50

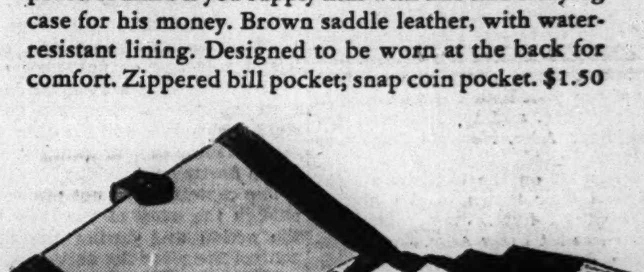

JEEP PAD—A handy kit that will make it easy for him to write to you often. Sturdy khaki twill case stamped with Army crest, containing combination fountain pen and automatic pencil, 24 double sheets of stationery and 24 envelopes. Snap fastener. $3.50

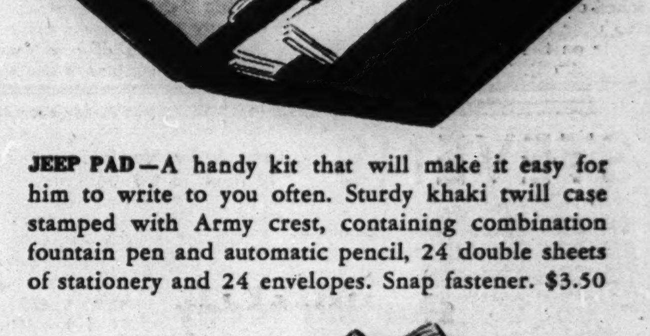

TAN PIGSKIN GLOVES (*right*)—Preferred by Army officers. Table cut for best selection of skins. Snap-on or pullover styles. 7½ to 10 (in half sizes). $4. **GRAY MOCHA GLOVES** (*left*)—The regulation glove for Navy officers. Same sizes and styles as pigskin. Table cut. $4

WOOL WRISTLETS—Snug comfort for the enlisted man—blue for the Navy, olive drab for the Army. They'll keep his unprotected wrists warm and free from chap. Long enough to fit comfortably under his gloves and go well up sleeves. Thumb holes. Pair, 75c

First Floor
Also Evanston and Oak Park

THE STORE FOR MEN—MARSHALL FIELD & COMPANY

SINKING OF ADM. SCOTT'S FLAGSHIP TOLD BY CAPTAIN

Cruiser in Battle Less than 2 Minutes.

BY ROBERT CROMIE.
[Chicago Tribune Press Service.]

GUADALCANAL, Solomon Islands, Nov. 16 [Delayed].—The heroic fight of an American light cruiser before she was blasted into silence shortly after the start of the Nov. 13 naval battle off Savo Island was told today by the captain, her skipper since she was commissioned. This cruiser was one of the American ships lost in the battle which cost the Japs a battleship of the Kongo class.

[The navy's latest tabulation of losses in the Savo battle said the Japs lost 28 ships, including 16 warships and 12 transports sunk, and 10 others damaged. American losses were two light cruisers and seven destroyers.]

The captain, slightly wounded by the salvo which killed Rear Adm. Norman Scott, quietly recounted what he saw of the action before the battle moved on, leaving his ship crippled and slowly sinking.

"We first picked up the Japs halfway between Savo Island and Guadalcanal, and at about 1:50 a. m. we were illuminated by the searchlights of a Jap light cruiser about 3,000 yards off the port bow," he said.

"We were the leading ship of our cruiser line and we opened fire immediately on the ship illuminating us. Shortly afterwards we were apparently hit by a heavy cruiser firing from the opposite direction. I think this was less than a minute later. We had time for only two or three salvos. A little later we were hit on the starboard side by a light cruiser crossing ahead of us.

First Salvo Hits Bridge.

"The main damage to the ship was on the port side. The first salvo came into the bridge and most of the shells went in or down below the bridge. In a very short time we had lost complete control of the ship from the bridge and had no power at all.

"The port side got two torpedo hits, knocking out the engine rooms, and we were out of commission within a minute or so.

"We were hit all of a sudden by an eight inch gun salvo and the first torpedo, then by the second torpedo, and we couldn't control the fire of our guns. Many of the turrets were out of commission.

"We got off about 42 rounds altogether and had about 14 8 inch hits in our hull and superstructure, with 2 torpedo hits and a number of 5 inch hits.

Admiral Scott Killed.

"It happened that I moved from one side of the bridge to the other just in time. I was trying to get a torpedo officer to get his 'fish' into the water, and I was going from one side of the pilot house to the other. When I left the port side it was hit, and when I left the starboard side there was a hit there.

"I was on the port side at one time when there was a terrific hit on the starboard side of the bridge, and I think it killed every one on that side of the pilot house. I was outside the door then, and I think that was when Rear Adm. Norman Scott was killed.

"I was hit on the back by a light bulkhead door blown off its hinges, but I wasn't hurt. Just before the bridge was hit I saw Adm. Scott close to the door on the starboard side with his glasses up, peering out.

"After the hit I went back to the starboard side and saw his body stretched out close to the door. I had to step over him to get past. Out of 20 people on the bridge I think only 4 of us got out. The place was just piled up. The last few times I went thru the pilot house I had to walk over people to get thru.

Fire Around the Bridge.

"We made no attempt to remove the bodies. I couldn't go back to see, but I sent several officers back to take a look. The trouble was that we had a bad fire on the bridge structure, and I think it was impossible to identify those there except for identification tags.

"There had been a big fire right in back of the bridge and I couldn't get down the hatch. I let myself down thru a shell hole in the bridge to a machine gun platform where two officers were wounded. I helped them and then went to the secondary control to see what we could do about communicating with the engine room and other parts of the ship.

"By daylight we were rapidly taking water and had no power. One of our cruisers offered to sink us if we would remove the crew, and I thought it advisable, so about 3 p. m. we made the decision.

"It was only a question of time when she would go down by herself. She was taking water, altho all the pumps were going and we were unable to control her, so the decision was made to open her up and let her go down after we pulled into an anchorage offshore."

19 Officers Killed.

The captain said 19 officers were killed and 7 wounded out of 45 aboard, and 139 killed, 14 missing and 76 wounded of the enlisted men aboard.

It was the first damage suffered by the cruiser since the war began, altho she had shelled the Jap held coast of Guadalcanal recently and had done much convoy duty. The captain said she fought against great odds, and at that he thought that if a Jap battleship was sunk it was a victory for us.

The captain said there were 10 or 12 Jap ships to port and at least two to starboard, and perhaps there were others.

Praises Work of Crew.

"At daylight we were asked whether a ship sighted west of Savo island was Jap or not. We replied, 'We believe it is a disabled Jap,' and then another cruiser let go some eight inch salvos and she blew up and sank in three or four minutes. It was a Jap destroyer."

The captain could not praise highly enough the work of the crew during the action and during the fight to control fire after the battle.

"I'll go back in a cruiser if they'll give me another," he said, "and the whole crew feels the same way."

Tho this light cruiser was able to get off only three salvos after being crippled, survivors of our American destroyers also sunk said she was firing so fast it "looked like machine gun fire."

War News from New Guinea

(Story on page 1.)

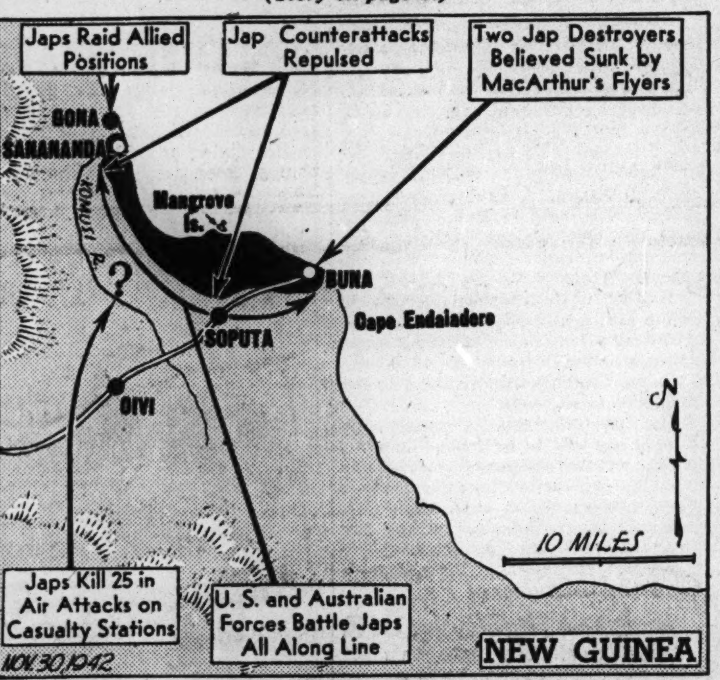

Captions on the map tell developments reported yesterday from the fighting areas of New Guinea.

FIND JAP INSTRUCTIONS

BY ROBERT CROMIE.
[Chicago Tribune Press Service.]

GUADALCANAL, Solomon Islands, Nov. 15 [Delayed].—Jap land artillery yesterday resumed its shelling of Henderson field after an absence of approximately two weeks.

No one was more than slightly interested in this activity except to laugh at the large number of duds the Japs were throwing at the field. Every one was too busy cheering the spectacular work of the American flyers and peering skyward to see whether they were returning with full or empty bomb racks.

The racks were rarely full, and morale, already high, soared toward the stratosphere with each homecoming plane.

Find Jap Order of the Day.

If the Jap transports now beached and burning near Cape Esperance, and the recent heavy losses of Jap ships, planes, men, and material, are not enough proof of the great value placed on Guadalcanal by the Nipponese, an "order of the day" found on dead Jap soldiers offers convincing and startling evidence of that fact.

Issued by Lieut. Gen. Maruyama Masao, the order of the day follows:

"Address of instruction:

"The ensuing operation for the capture of Guadalcanal Island, engaging the attention of all the world, is a decisive battle between Japan and America that will confer success or failure upon the empire. If we are unsuccessful in its capture not even one man should expect to return alive.

"I Desire Hard Fighting."

"The command together with attached units, all truly mindful of the imperial army's prestige, undaunted by the mass of the enemy and without bowing to material substance, will display a combination of fortitude, perserverance, and steadfastness.

"Pressing on vigorously, they will inflict a terrific blow upon the proud head of the enemy. What is more, a blow to the point where we can anticipate his inability to rise again. I eagerly desire hard fighting on the part of all units. The above address of instructions done Oct. 1, 1942."

The order as given is a translation from Japanese done by American officers.

Japs Struggle in Sea.

From reports of flyers it seems probable that the Jap force destroyed yesterday carried as many as three divisions of troops with full equipment. Of the possible total of 45,000 men in the convoy it is believed no more than 5,000 were landed during the night. One transport was believed to be a former N. Y. K. liner of 10,000 tons. [Nippon Yusen Kaisha is a Japanese steamship concern which operated luxury liners].

Hundreds of Japs from the sunken transports were seen struggling in the sea. Other stricken ships unloaded men onto escorting destroyers.

BOMB JAP-HELD AREA OF NEW GEORGIA ISLES

Washington, D. C., Nov. 29 (AP).—The navy today reported new bombing attacks in the southwest Pacific against the Japanese held Munda bay area of the New Georgia Islands in the Solomons.

The efforts of American aircraft in the Solomons area to harass and disrupt enemy activity in the Munda bay section have been under way for several days. Yesterday the navy reported that aerial attacks Nov. 23-24 had wiped out all buildings in the Munda area.

Japanese destroyers have shelled native villages in the western islands of the New Georgia group, the communique said. One explanation of this action was that the enemy was apparently trying to scare the natives in these villages before moving in to occupy them.

United States forces on Guadalcanal Island engaged in minor patrol activity incident to the consolidation of positions, the communique said.

RAF PLANES TEAR UP 3 JAP AIR BASES IN BURMA

NEW DELHI, Nov. 29 (AP).—A British communique said today:

"Yesterday morning RAF Blenheim bombers escorted by fighters attacked an enemy airfield at Shwebo in Burma. Bombs were seen to burst on the runways and in dispersal areas and results included a direct hit on a storage dump.

"Last night other bombers attacked Akyab and Heho airfields and bombs were dropped on the runways."

STEVENS Open Every Monday, 12 Noon to 9 P. M.

starting today

Our Semi-Annual Sale of

STEVENS FINE SHOES

10.85

Limited Quantity Foot Savers Were 12.95

Other Stevens Shoes Were 12.95 to 15.75

Save from **2.10** to **4.90** the pair on fine, long-wearing, well-made shoes. This is an opportunity-plus. . . . In the limited Foot Saver group are street and dress shoes in Black and Brown Suedes. In the other group are good assortments of fabrics, leathers and colors. Broken sizes, of course—so be here early for the best selections!

No refunds, credits or exchanges. All sales final. No mail or phone orders.

Shoes—1st Floor

Chas. A. Stevens & Co.
State Street Open 12:00 to 9:00

Christmas Store Hours, 9:30 to 6:30

Marshall Field & Company

THE STORE OF THE CHRISTMAS SPIRIT

Two little tricks to make your life simpler

1. Utility cabinet to make life simpler and fit in anywhere. All wood construction, five drawers for shoes, lingerie, towels or whatever. Walnut or maple finish, 14x13x42 inches, **$6.95**

2. The man of the house will be delighted with this silent valet stand! A place for suit, shirt, underwear, shoes and a cup for jewelry. Mahogany finished birch stand, 45 inches high, **$4.95**

Fancy Goods—Third Floor South, State

Buy War Bonds and Stamps—Victory Center—Ninth Floor

Christmas Store Hours, 9:30 to 6:30

Marshall Field & Company

THE STORE OF THE CHRISTMAS SPIRIT

She shall have beauty

WHEREVER SHE GOES

if you give her a kit chock-full of beauty loot

Packing for a holiday—or for a quick-change act from desk to dinner, she'll appreciate the wondrous convenience of having ALL her favorite beauty preparations stowed, without fear of forgetfulness, in a smart, neat kit. These and more from the sparkling outlay of Christmas gifts in our famous Cosmetic Section—First Floor, North, State

Also Evanston, Oak Park, Lake Forest

1. ***Marie Earle's whimsical Drawstring Bag*** in Scotch plaid rayon is filled with Marie Earle lotions and makeup with space for other toilet articles. Lining is washable. **$6.50**
plus 53c federal excise tax

2. ***Dorothy Gray's Prima Donna Case*** holds Dorothy Gray makeup with plenty of space left for nighty and slippers. Grained calfskin in redwood or black. **$25**
plus $1.20 federal excise tax

3. ***Tussy Beauty Case*** holds Tussy facial and makeup essentials—with space for slippers and her nighty and shirred pocket for toilet articles. Black or russet alligator grained fabrikoid or saddle tan smooth fabrikoid. **$10**
plus 60c federal excise tax

4. ***Hudnut's DuBarry Kit Bag,*** filled with DuBarry creams and makeup, has a washable lining and mirror. Tan or navy fabrikoid. **$7.50**
plus 63c federal excise tax

5. ***Elmo's Airliner Kit*** is a treasure chest of Elmo beauty preparations—has space for other toiletries, too. In tan, rawhide or black fabrikoid. **$13.50**
plus 75c federal excise tax

16th ANNUAL MESSIAH CONCERT

by the Marshall Field & Company Choral Society directed by Dr. Edgar Nelson

Walnut Room—Seventh Floor
Wednesday, December 2, 9:45 to 10:45 a. m.

The public is cordially invited

VICTORY AT SAVO 'HISTORY'S MOST DAMAGING FIGHT'

Chief of Staff Tells Battle Facts.

WITH THE UNITED STATES FLEET, Nov. 20 [Delayed]—(AP).—Capt. Miles Browning, chief of staff for the navy's South Pacific command, said today the American victory over the Japanese fleet off Savo Island in the Solomons Nov. 12-15 was "destructive far beyond anything in modern naval history."

"We were successful," the captain said. "They accomplished neither the bombardment nor mass troop landing which they were attempting against Guadalcanal.

"Our battleships came to grips with the Japanese for the first time and took heavy toll of their ships. The Japs' long and carefully planned attempt resulted in a destructive battle."

Capt. Browning praised the joint leadership of Rear Adm. Daniel J. Callaghan and Rear Adm. Norman Scott, both of whom were killed.

"The courage and skill of officers and men of that force have not been equalled, in my opinion, in all naval history," he said.

Second Battleship Crippled.

The navy conservatively estimated Japanese losses at one battleship, five cruisers, five destroyers, eight troopships, and four cargo ships sunk; one battleship and six destroyers damaged. [This total was later increased to 28 by a navy communique.] These formed the major portion of a Jap bombardment force which, Browning said, "were determined to carry out a major attack and troop landing operation at Guadalcanal regardless of cost."

One force has not yet been heard from and officers of one warship assert one Japanese battleship reported "damaged" was crippled and undoubtedly sank later.

Browning characterized the action of Adm. Callaghan's force, including the cruiser San Francisco, as "extremely sharp, at extremely destructive range."

The San Francisco and other ships engaged a battleship and a cruiser at less than 3,000 yards with shells designed to be destructive at several times that distance. The cruiser and destroyers so badly damaged a battleship that it was sunk by aerial torpedoes and bombs the next day.

A Flyer's Paradise.

Browning said the air forces "enjoyed a flyers' paradise" for several hours while bombing, torpedoing, and strafing Japanese troop ships.

Asked for comment on the Japanese failure to support such a major engagement with an aerial umbrella, Browning said only that it was "a notable absence."

Japanese plane losses have been placed officially at 630 shot down during October, including 115 downed Oct. 26 during the carrier battle off Santa Cruz Island. Questioned about how crippling these losses were, Browning replied:

"It's dangerous to speculate. Don't say we handed the Japs a knockout blow. The Jap is determined and resourceful. We must and do expect him to strike again. We must and do expect to receive him in a manner similar to this victory.

Japs Aren't Fooling.

"The Jap pattern was indicated by rehearsal runs to Guadalcanal. This time they deviated. It was a very definite and determined strike. They weren't fooling. That became apparent with arrival of the scouting information, which was superb and to which the army air force made a tremendous contribution.

"Our counterattack centered destruction against the embarked troop ships. We were successful in accomplishing this. It provided a tribute to the leadership of Adm. Callaghan and Adm. Scott and to the courage and skill of the officers and men.

"Other forces which had been disposed by Adm. Halsey to be available for support of the Guadalcanal positions were moved in such a way as to permit concentrated attack upon enemy transports. Most of the action the second day was air action against Japanese surface units.

Land Troops Also Fought.

"The bold and effective handling of the air force was one highlight of the action. Thruout the three days and nights the exploits of the naval air arm, including carriers, the army air force, and the marine air wing, were too numerous to specify individuals.

"Another feature of the action we are prone to forget was the superb combat work of the marine and army troops on Guadalcanal. During the three days battle they attacked and destroyed large numbers of Jap forces on the island.

"The second night a Japanese bombardment force was driven off by a determined attack by motor torpedo boats and air forces.

"The following day, a Jap transport movement materialized and our air disposition paid its biggest dividends. This action provided our dive bombers, horizontal bombers, torpedo planes, and strafing fighter planes a paradise for several hours, from 3 p. m. until long after dark.

Wreckage an Amazing Sight.

"Wreckage from the enemy transports and the thousands of troops in the water, with rescue vessels, destroyers, and cruisers milling around in the area, was an amazing sight.

"That night the Japanese ran in another bombardment force with the evident intention of carrying out a landing from what remained of the transports. American battleships moved into the area after dark and were waiting for this bombardment force.

"As yet it is not possible to determine how many Jap ships escaped. They accomplished neither the bombardment nor the mass troop landing they were attempting against Guadalcanal.

"I think the whole action can be summarized by saying the Japanese were making an effort on a tremendous scale after long and careful preparation, were using a very heavy concentration of forces with the intention of bulling their way thru no matter what they had to pay, and that we just charged too much."

Yanks Destroy 22 Jap Planes at Canton, Sink 2 Freighters

WITH THE AMERICAN FORCES IN CHINA, Nov. 27 [Delayed]—(AP).—Twenty-two Japanese fighter planes were believed destroyed and five others probably shot down by American bombers and fighters in a slashing air battle today over Canton, where two large enemy freighters were sunk, the dock area plastered with bombs, and 100 loaded lighters sunk or capsized.

The mission returned unscathed despite "suicide" interception by Japanese flyers, most of whose planes went down in flames from the accurate blasting of P-40s' heavy caliber machine guns.

Only one Japanese bullet came near to causing a casualty. Sergt. T. H. Cave, Hollywood, Cal., was hit in the seat of his pants while photographing the action from a bomber's tail. It slightly bruised him. He saved the jagged slug as a souvenir.

Runs His Tally to 10.

The big fighter screen, led by Col. Robert L. Scott, of Macon, Ga., and the medium bombers, commanded by Lieut. Col. Herbert Morgan, Freedom, Pa., gave the Japanese the worst day they have ever encountered with the aggressive, growing China air task force.

Scott brought his tally of confirmed aerial victories to 10—shooting down two and damaging another enemy plane on the ground.

Morgan sank an 8,000 ton freighter, the third large Japanese ship sent to the bottom in four days. Another ship of 6,000 or 8,000 tons was blown up by the second element commanded by Maj. William Basye, of Independence, Mo.

The third element, led by Capt. Everett Holstrom, of Tacoma, Wash., whacked a large storage area on the north bank of the Pearl river opposite Whampoa, setting off a large fire. About 100 loaded lighters sank or capsized as bombs crashed among them.

Says Japs Were "Suckers."

It was the third time Canton had been raided since last Monday, and the first time that the Japanese attempted any serious opposition.

"But they were suckers," declared Scott. "They had no proper formations and apparently no effective plan. A number of them concentrated on the last bomber element which outran them."

Several fighter pilots described it as "a field day," or "like shooting ducks on a pond."

The battle lasted about 15 minutes. Combat reports have yet to be received from four of our fighters which landed for fuel on the way back to the base, and it is likely that the total bag will be increased.

More than six tons of bombs altogether were dropped by this American mission.

Capt. John Hampshire of Grants Pass, Ore., was high man of the day with three confirmed victories. Lieut. John Lombard, Ionia, Mich., a fighter pilot, downed one Jap plane.

BRITAIN HIT BY 199,000 BOMBS IN BLITZ; 43,667 DIE

Wreck 1,150,000 Homes, Official Book Reveals.

BY LARRY RUE.

[Chicago Tribune Press Service.]

LONDON, Nov. 29.—A new official book of facts and figures, "The Front Line in 1940 and 1941," released today, gives the first complete story of how Britain fought the blitz.

Up to the end of 1941, it is disclosed, 199,000 bombs were dropped on Britain, killing 43,667 men, women, and children, and seriously injuring 50,387.

The most sustained bombardments were directed against London, which received 7,500 tons of bombs between September, 1940, and July, 1941, representing between 45,000 and 50,000 bombs exclusive of incendiaries, or fire bombs. During this period 1,150,000 houses were wrecked.

12,696 Killed in Three Months.

In the first three months of the blitz London withstood 57 consecutive nights of bombings. An estimated 6,600 tons of bombs were dropped, killing 12,696 civilians and seriously wounding approximately 20,000.

During the first 22 days and nights London fire fighters dealt with nearly 10,000 fires, sometimes over 1,000 in one night. The book reveals that at the peak of the terror no more than 15 per cent of metropolitan Londoners were in public shelters and no more than six or seven per cent were in the big shelters, including the subway.

Among the facts associated with fires in the dock area, the book lists these:

Fireboats were blistered as they tried to slip past the blazing Surrey docks altho they hugged the opposite bank 300 yards away.

Burning Pepper Fills Air.

At Woolwich arsenal men fought flames among boxes of ammunition and crates of nitroglycerine.

Buring pepper erupting from flaming warehouses filled the air with stinging particles, blazing rum cascaded thru warehouse doors and barrels of spirits exploded like bombs.

Attacks on Plymouth and Portsmouth, altho less imposing statistically, were more immediately and completely devastating, the book says. In these ports 65,000 out of 70,000 houses were damaged. Great industrial centers like Coventry and Birmingham also suffered.

Nazis Report French Black Market in U. S. Dollars

STOCKHOLM, Sweden, Nov. 29.—The Berlin Boersen Zeitung today reported the existence of a French black market in pounds sterling and dollar bills. While the Americans have fixed an arbitrary exchange rate in Morocco and Algeria of 75 francs to the dollar and 300 francs to the pound, Frenchmen are paying 340 francs for a dollar.

Helsing's Terrace Room
55 W. WASHINGTON
Complete DINNERS from 75c
Complete Luncheons from 45c
Chicago's Newest and Finest Dining Room

BUY U. S. WAR STAMPS

Sulfa Drug Saves 17,500 Lives in Britain in 3 Years

[Chicago Tribune Press Service.]

LONDON, Nov. 29.—Sulfapyridine has saved more than 10,000 persons suffering from spotted fever and 7,500 suffering from pneumonia in the United Kingdom since 1939, Minister of Health Ernest Brown said today.

Italo American National Union Holds Requiem Mass

More than one thousand persons yesterday attended the requiem high mass celebrated for the deceased members of the Italo American National union in St. Philip Benizi church, Oak Street and Cambridge avenue. Bishop James Griffin of Springfield said the mass. Lieut. Col. Aristeo V. Simoni, army chaplain from Camp Grant, preached the sermon in both English and Italian, and Rosa Raisa sang "Ave Maria." Prayers were offered for the society's members serving in the armed forces.

Store Hours Monday 12 Noon to 9 P. M.

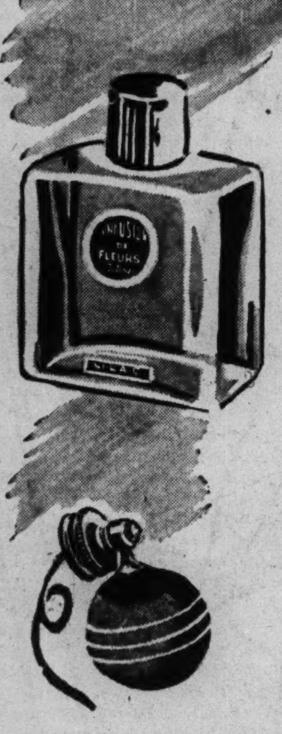

Give Her a Gift of Beauty

Ybry's Famous Infusion

2-Oz. Bottle with Atomizer $1

Choose from many delightful scents . . . she'll love them all. Hurry down, because the supply of atomizers is limited. Choose from:

Desir de Coeur, Femme de Paris, Mon Ame, Carnation, Lilac, Amour Savage, Palo Alto, Gardenia, Muget, Joie de Vivre

Ybry 2-Piece Set

Choose Desir de Coeur, Femme de Paris and Carnation in Infusion and Dusting Powder. Set $2

Call State 1500

Toiletries—First Floor—State

Mandel Brothers

Store Hours Monday 12 Noon to 9 P. M.

Essence Imperiale Russe

$1.87 Regular $3.75 6-Ounce Bottle

$1 Regular $2 3-Ounce Bottle

The two-century-old fame of Essence Imperiale Russe makes it a gift to be given with pride, received with acclaim, cherished throughout the year. Its fragrance, elusive, intriguing, is ever new, ever entrancing.

Toiletries—First Floor—State

Mandel Brothers

MORE MEN WEAR BOND CLOTHES THAN ANY OTHER CLOTHES IN AMERICA

Get off your high horse, Mr. Big

Times have changed, mister—the satisfaction of owning a *Rochester-tailored Overcoat* is no longer reserved for the chosen few. This year, Bond opens the way for a lot of men to enjoy *Rochester quality* who could never afford it before. Yes, we mean the same suave style, same long wearing fabrics, same smooth needlework in which you've always taken pride. *But look at Bond prices!* You see, Bond is the only retail clothier with a tailoring plant in Rochester. The Bond store near you is part of that plant. As a business man, you know how such a streamlined system cuts costs. So if you notice many of the men on your payroll wearing overcoats like yours, give them credit for knowing a good thing when they see it. *Why not join the swing to Bond's yourself?*

$28.50 Bond Streeters

$34 Rochester Craft

$39.75 Park Lane

$51 Executive Group

$61 Executive Group

No extra charge

Use your Bond Charge Account or Budget Service as you wish —in any department.

BOND CLOTHES

65 W. MADISON ST.
(Between Clark and Dearborn)
OPEN EVERY EVENING UNTIL 8:30 P. M.
WABASH at MONROE Oak Park—1133 LAKE ST.
OPEN MONDAY, THURSDAY and SATURDAY EVENINGS
6339 S. HALSTED ST. 3250 LINCOLN AVE.
OPEN TUESDAY, THURSDAY and SATURDAY EVENINGS
MADISON, WABASH and OAK PARK STORES—MONDAY, 12 to 9 P. M.

100% Genuine Lanoil
PERMANENT WAVE $4.75
With Shampoo and Finger Wave

Madame Love offers this famous permanent wave at an amazingly low price. Croquignole winding. Gorgeous waves with beautiful ringlets that can be pushed up with a damp comb.

PARK AVENUE MACHINELESS PERMANENT WAVE $6.50
With Shampoo and Finger Wave

Given in 2 hours. Only one fine solution used. No discomfort or intensive heat. A beautiful soft and curly wave. Will last 6 months or more.

For Pompadour Hairdress
Should your heart's desire be the latest fashion in hairdress featured in Vogue, Madame Love offers for sale genuine hair goods to meet your needs. Coronet braids, Curls, Rolls and Long Bobs. Specially priced from $5 up

No Appointment Necessary
Open 9:30 A. M. to 7:30 P. M.

Madame Love
French Hairdresser 31 E. Madison
Ground Floor Dearborn 0304-01
The ORIGINAL and ONLY Madame Love Shop

WITNESS' STORY OF FATAL ATTACK ON U. S. CARRIER

Jap Planes, Torpedoes, and Bombs Hit Ship.

[Continued from first page.]

cost. Two waves broke thru within three minutes.

The air seemed to be full of Jap dive bombers. There were gray planes in every direction. The guns of the cruisers and destroyers circling us to form an anti-aircraft screen kept up a destructive chorus. Here and there Jap planes burst into flames and glided or plummeted into the ocean.

One flaming bomber missed a cruiser's bow by a bare ten feet. It fell so close that the cruiser made an emergency turn to escape the flaming shower of gasoline from the exploding plane. Perhaps 15 dive bombers penetrated that blanket of gunfire.

The carrier's own guns cut loose and dropped the first Jap dive bomber a few hundred feet inside the screen.

From my unprotected vantage point on the signal bridge, I picked out another flaming plane and watched. The pilot dropped a demolition bomb, but it missed. Then he made an amazingly sharp U-turn, came back toward the ship, but struck the water some 35 feet away and disappeared.

Plane Falls Near Carrier.

Two more Jap planes came down, but overshot their mark. Another came close to the island superstructure of the carrier, fell 50 feet away into the ocean. From the blazing oil and gasoline slick, a big cloud of heavy black smoke marked the spot.

Then I picked up a third Jap diving right for the place I was standing. He soon was aflame. For a thousand feet I never took my eye off him, and he never wavered an inch from a straight line to the signal bridge.

It never occurred to me to flee, and not one of the score of officers and men there left either. One youth fell prone, almost at my feet. Another threw himself against my legs.

The plane deflected off our stack. A split second later, a fiery mass, it passed only eight feet from me, sheared off a wing on the signal bridge and burned a hole in the flight deck 60 feet below.

Bomb Fails to Explode.

I was surprised that my hands and face felt hot. I discovered they were burned. It did not seem more than an annoying sting at the time. Some standing within the 10 foot circle from me on the signal bridge were killed.

A 500 pound, armor piercing bomb was knocked loose from the plane and glanced off the stack. It bored thru to a compartment four decks below, but did not explode.

A second smaller bomb from the same ship exploded, causing a fire, and a third bomb went into the flight deck, exploding and spreading fire. The plane's engine crashed thru into a compartment, but every one there, 10 pilots, 5 radiomen, and 5 squadron leaders, escaped uninjured thru a door. The engine fell into the center of the compartment, the 20 men had been in the rear.

Now Jap torpedo planes sped in, so low over the water that it was difficult to pick up the blue grey silhouettes against the clouds and ocean. They had penetrated our screen.

Watches Torpedo's Wake.

This was exactly three minutes after the dive bombers came at us. Seven torpedo planes came from three directions. One was quickly shot down. Two others launched torpedoes and then strafed. One burst into a ball of fire directly over our ship, but in falling it cleared the flight deck and crashed into the water. A second, trailing smoke when last seen, didn't get far.

I managed to squeeze against the crowded armor plate guard in time to see a torpedo, not more than 20 feet from the ship. The plane sped by trailing fire and gray smoke. I was surprised at the smallness of the torpedo wake, and heard some one else voice the same thought. It appeared only four or five inches wide—a clear, blue, pale streak thru the deep blue ocean. The water boiled white at its head.

Before we could set ourselves for a shock, we felt two distinct jolts as both "fish" struck, almost simultaneously. The shocks were not severe—not nearly as jarring as the bomb hits a couple of minutes earlier.

The whole ship seemed to shudder under bombs; torpedoes seem to rock it gently. The damage was severe.

A minute later there seemed to be a third torpedo hit. I was not sure, and the ship's officers differed as to the number.

All three planes on the other side of the ship launched torpedoes, but every one missed. Those planes were shot down.

Altogether from 50 to 75 dive bombers and torpedo planes comprised the attack force in two waves. Approximately 50 were shot down. At least 21 penetrated the anti-aircraft barrage, and of these 17 were reported shot down by our carrier's guns, so only four seemed to get away.

The bombs and torpedoes started fires in various parts of the ship. Four fires were controled in a reasonably short time, but the conflagration in the center of the ship raged so furiously that the order was given:

"Prepare to abandon ship."

"We'll Save Her and Return."

With flashlights penetrating only 15 inches, men groped for passageways. They found ladders torn from fastenings.

This, roughly, was our condition at 10:20, just 11 minutes after the attack started, and 5 minutes after it ended:

The ship was lying dead in the water, six fires burning, no power, no lights, no water, no radio, very limited intraship communication, some guns knocked out, some casualties, no word from our own flyers or the result of their attack, no word of damage to the Jap carriers.

Even as every man wondered if the Japs would come back, every man able to walk or use his hands pitched in to repair damage and try to save the ship. No man complained. Every one pitched in.

"We will save her and come back and wipe out those Japs," shouted one little guy, voicing the thought that seemed to tbe in everybody's mind. "We'll save her, we'll be back."

[Mr. Murty will conclude his eye-witness stories in The Tribune tomorrow.]

Actress to Wed

RUTH GORDON.

Washington, D. C., Nov. 29 (AP).—Garson Kanin, Hollywood director who now is a private in the army, said today he would be married here next week to Ruth Gordon, Broadway actress.

An application for a marriage license filed in District court gave Miss Gordon's residence as New York City. Kanin lives in Los Angeles.

The former movie director said he was "taking advantage" of Miss Gordon's forthcoming appearance in Katharine Cornell's "The Three Sisters," which opens a week's engagement here next wek, to arrange for the wedding.

Kanin was recently assigned here to special duty with the office of strategic services. It will be his first marriage. Miss Gordon is a widow.

REDS SMASH ON IN TWIN DRIVES; KILL 15,000 NAZIS

Pierce New Nazi Defense Line at Stalingrad.

(Map on back page.)

MOSCOW, Nov. 30 [Monday] (AP).—Russian armies have killed nearly 15,000 Germans in the new soviet offensive west of Moscow and have crashed thru a new German defense line on the east bank of the Don river before Stalingrad in triumphant pursuit of the Nazis, it was announced early today. This was the 98th day of the siege of Stalingrad.

98

[A Reuters dispatch from Stockholm said Russian soldiers of Gen. Gregory Zhukov, commander of the central front and Josef Stalin's aid as first vice commissar of defense, had reached the gates of Sokolniki, key town 70 miles east of the Latvian border.]

A special communique said the grand offensive south of Stalingrad had in the 10 days between Nov. 19 and Nov. 29 netted the soviet forces 66,000 German prisoners.

The Nazis killed on all fronts, the soviet newspaper Izvestia reported, totaled 100,000 in the last 10 days—a rate of 10,000 a day.

Sweep Thru Towns.

The onrushing Red army in its twin offensives continued to sweep over populated places and towns both before Stalingrad and west of Moscow, and great masses of material were reported captured, said the regular communique which was issued after the special announcement.

It added that the Germans were suffering "immense losses" southwest of Stalingrad while all enemy attacks within the city, in the workers' settlement of the northern part, were thrown back, and "hundreds of enemy dead were left on the battlefield."

Battle Near Caucasus.

The special war report announced the capture of Obilnaya, which is 70 miles northeast of Kotelnikovo, a city on the Stalingrad-Krasnodar railroad. This placed the lower fringe of the fighting well down on the Kalmuk steppes at the edge of the Ergeni hills in the upper Caucasus. In this area south of Stalingrad the Russians also reported the capture of the station of Nebykovsky.

Summing up the material gains in 10 days, the communique gave this report:

Damaged: More than 6,000 motor vehicles and 4,676 cars with military supplies.

Captured: 2,000 guns of all calibers, 3,935 machine guns, 1,379 tanks, 20,700 horses, and 122 stores with military supplies.

Destroy 73 Planes.

In the Stalingrad area alone 73 three engined transport planes were destroyed.

The new Russian offensive in the Rzhev-Veliki Luki area west of Moscow, in which the Russian push toward the Latvian border is threatening Adolf Hitler's armies of the north and south, is grinding forward over enemy resistance and counterattacks, the communique said.

The Germans have thrown in reserves in that fighting, but so far, the Russians added, the fresh troops had been spent in vain.

"Considerable losses have been inflicted on the enemy counterattacking units," the special report said. "Our troops have occupied a number of populated places and in the day of fighting had captured 55 guns, 64 machine guns, 8 tanks, 20 stores of military supplies and ammunition, and provisions."

"We destroyed and disabled 49 enemy tanks," the communique added. "The enemy left 4,800 officers and men killed on the battlefield."

The midday communique yesterday disclosed that the Russians were tearing widening gaps in the German lines on the central front west of Moscow.

Cut Two Railroads.

Operations in this theater, some 280 miles west of Moscow, have severed two railroads vital to movement of German supplies, it was announced. One was the east-west line running from Moscow to Riga and the other a branch running southwest from Veliki Luki to Nevel.

Red army columns, avoiding a frontal assault on Veliki Luki itself, swept around the town from the north and south to cut these lines and thus imperil German troops holding on at by-passed Rzhev, 150 miles to the east.

The force driving from the north cut southward and crossed the Moscow-Riga line between Veliki Luki and Sokolniki, a town 25 miles farther to the west. Another swung in from the south and the two appeared driving toward a union which would encircle Veliki Luki.

The announcement said the Red army surge had liberated more than 300 populated places and had broken thru the German lines on a 20 mile front.

Stop Superior Forces, Nazis Say.

BERLIN, Nov. 29 [from German broadcasts],—(AP).—German and Rumanian troops were declared by the high command today to have repulsed "all attacks by numerically superior forces" between the Volga and the Don rivers while hard fighting raged on the central front.

In the Terek region of the mid-Caucasus several soviet attacks were frustrated, the high command said. It declared that the Russians had suffered heavy casualties during "repeated, unsuccessful attacks southeast of Lake Ilmen," in the north.

MANDEL'S

Store Hours Monday 12 Noon to 9 P. M.

More Precious Than Ever This Christmas

A PHOTOREFLEX PICTURE OF YOU

Never before have we experienced such a demand for good pictures. It tells most eloquently what will be the most popular Christmas Gift in 1942. A radiant, sparkling PhotoReflex picture of you will mean more to those "Special Ones" than was even thought possible a year ago. (But it takes time to make a good picture.) Have yours taken now!

Selection of 8x10 Proofs

PhotoReflex Studio—
Second Floor—Wabash

Mandel Brothers

Top That 10% By New Year's —Save With War Bonds

The Comfortable Way to be in Style

THE PODIATREAD

$10.00

Treadeasy

Famous *Treadeasy Arch Supporting Saddle, Dr. Thomas Heel*, scientific *Metarch Pad*, and exclusive *Balanced Tension Spring Steel Arch* . . . features permitting the construction of a shoe amazing in its comfort, yet good-looking. Black or Brown Kid.

LATEST HOSIERY STYLES

TREADEASY SHOE SHOP
60 East Madison St.

GIMBEL'S

FRIED FILET OF SOLE LUNCHEON....... 65c
Includes: Soup, Dessert and Beverage

30 WEST RANDOLPH STREET

5,000,000 yds. of sand . .
15 antique dolls . .
100 lots . .

250 gross of novelty rock gardens—marionette stage, bridge and proscenium arch—crocks and platters—tutoring in English by Oxford graduate—flag poles for block memorials—face powder, combs and rubber nipples—doughnut machine with 800 trays—these were subjects of recent Tribune want ads.

Read the want ads in today's Tribune. They offer many new opportunities to buy, sell, rent and trade profitably.

MMM—IT'S TWICE AS NICE WHEN YOU GIVE

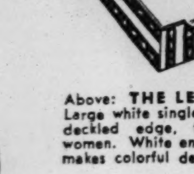

Eaton's

People *appreciate* quality paper . . . that's why we suggest a gift of Eaton's stationery from Dennison's for both men and women on your Christmas list.

Above: THE LETTER BOX. Large white single sheets, with deckled edge, for men or women. White envelopes. Box makes colorful desk accessory. $1.00

Above right: THE EXECUTIVE. Executive-size heavy White Vellum sheets in leather-like masculine box. $1.00, $1.50, and $2.00, according to size.

Above: HOLIDAY NOTES. Perfect for personal messages. This yule tree design paper (20 notes, 20 envelopes), $1.00 box. Many other styles from 50c.

Dennison's
62 E. RANDOLPH ST.

Mail orders filled. Minimum order $2 in metropolitan area, otherwise include postage. Add 2% r. o. tax in Illinois.

STEVENS

Open Mondays 12 to 9 P. M.

39.95

Gabardine Suit

in warm, all wool—
and wonderful colors!

The silky gabardine you love to touch . . . expertly handled in a high-buttoned jacket, a skirt trim as trousers—as precisely good for seasons—made especially for smaller figures. In smart light colors—Beige, Blue or Aqua. 9 to 15. **39.95**

Jr. Deb Salon—5th Floor

Chas. A. Stevens & Co.
State Street Open 12:00 to 9:00

Christmas Store Hours, 9:30 to 6:30

Marshall Field & Company

SNOWABLES FROM THE SPORTS ROOM

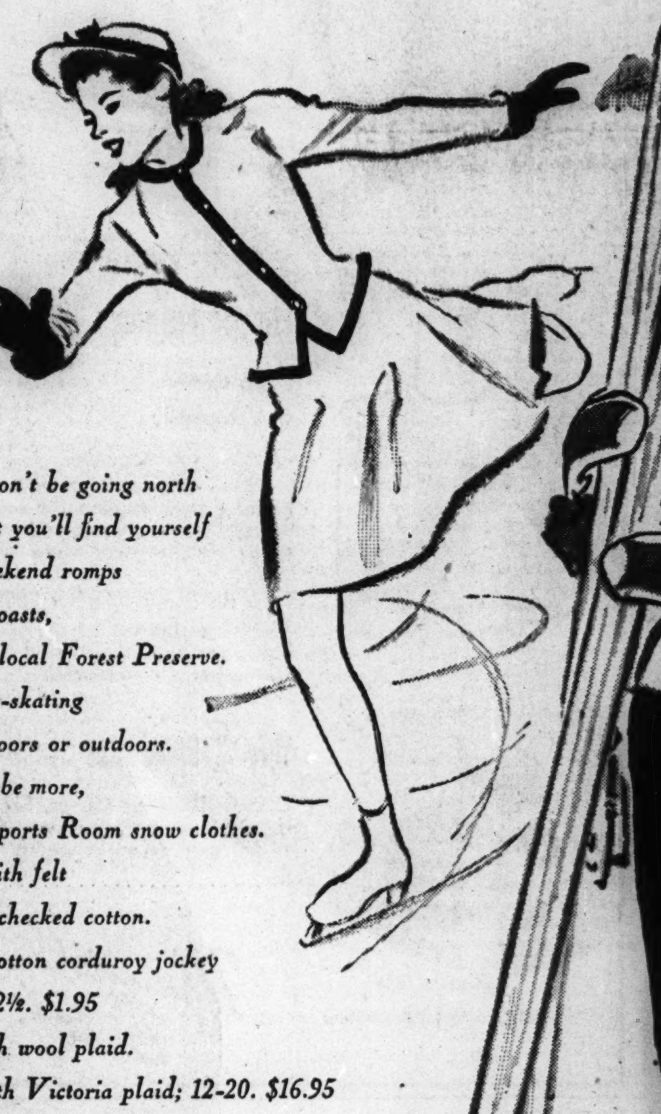

Sure, you probably won't be going north as much as you used to, but you'll find yourself wearing your ski clothes for weekend romps with the family, for wintry weenie roasts, for long walks through the local Forest Preserve. And there's no curtailment on ice-skating right here in the city, indoors or outdoors. So you'll get just as much, and maybe more, wear and fun from your Sports Room snow clothes.

1. Skating suit of cotton corduroy with felt trim. Skirt fully lined with checked cotton. Red and green; 10-18. $12.95. Cotton corduroy jockey cap. Red with green; 22-22½. $1.95

2. Cotton poplin ski jacket lined with wool plaid. Red, natural or light blue with Victoria plaid; 12-20. $16.95 Ski pants, 57% wool, 43% cotton. Navy, ice blue, black; 12-20. $12.95. Ski cap of Victoria plaid wool to match jacket lining. 21½-23. $3.95. Ski mittens of lined cotton poplin. Red, natural, light blue. $1.95. 60% rayon, 40% wool shirt. Red, blue; 12-20. $5.95

3. Ski suit, 57% wool, 43% cotton gabardine. Jacket lined and reversible. Navy and red; navy and ice blue; ice blue and red; 12-20. $29.95. Wool turtle neck sweater. White or red; 34-40. $6.95 Cotton poplin ski cap. Red, navy, natural. blue; 21½-23. $1.95. Cotton poplin ski mittens with leather palms. Red, natural; small, medium. $2.50

4. After ski bootee sock, wool and cotton sock, wool and rayon felt sole. Red combinations; small, medium and large sizes. $2.25

5. Red embroidered cotton suspenders, $1.25. 6. Wool scarf. Blue, yellow, red, white. $1.75

Sports Room—Sixth Floor

FLORSHEIM
Winterweights

WINTERPROOF, WEATHERPROOF AND ALMOST WEARPROOF

The VIKING, $11

The VIKING, $12

The EXMORE, $11

The HIGHLAND, $12

The VIKING, $11

PRICELESS man-hours lost will be the cost of ill health this Winter . . . and we like to think the Florsheim contribution to the country's all-out effort is to put war-working America on a healthful *footing*—in the finest Winterweight shoes we know how to make—plump, meaty uppers; stout, Winterproof soles—STORMY LEATHERS that live up to our 50-year-old reputation for quality. Today America must be on the job *all day every day*—this Winter, America can't afford to get cold feet.

Most Regular Styles $10.50 *and* $11

FOR VICTORY
BUY UNITED STATES WAR BONDS AND STAMPS

Florsheim *Shoe Shops*

1 North La Salle Street
N. E. Corner of Madison St.

116 South Wabash Avenue
In the Palmer House

12 North Dearborn Street
Open Evenings for Your Convenience

236 South Wabash Avenue
Open Evenings for Your Convenience

[*Florsheim Shoe Salon for Women*
41 North Wabash Avenue]

108 S. Dearborn Street
In the Westminster Bldg.

LET GOLDBLATT'S
RE-UPHOLSTER
Your Living Room Furniture

CHOICE OF COVERS
$36 for 2 Pieces
Chair, $12; Sofa, $24
Prices include labor and all materials
Others to $89
TAKE UP TO A YEAR TO PAY
SLIP COVERS INCLUDED: With every 2-piece set re-upholstered
• Every Suite Custom Built in Our Modern Factory
• All Interiors Rebuilt with New Felt, Moss and Hair
• Woodwork Retouched, Frames Repaired and Braced
• All New Springs Wherever They Are Needed
• Recovered in Fabrics of Your Own Choice
5 YEAR GUARANTEE on Construction and Workmanship
FOR FREE ESTIMATE
Simply Call
MONroe 9500
We'll send an estimator to your home with samples and full information. No Obligation.
GOLDBLATT BROS
Department Stores

CHURCHILL URGES ITALIAN PEOPLE TO SUE FOR PEACE

Threatens Aerial Blitz if Tunisia Falls.

[Continued from first page.]

our errors and shortcomings we have been brought nearer to the frontiers of deliverance.

"We have not reached them yet.

"But we are becoming ever more entitled to be sure that the awful perils which might well have blotted out our life and all we have and cherish, will be surmounted, and that we shall be preserved for further service in the vanguard of mankind.

"We have to look back along the path we have trod the last three years of toil and strife to value properly all we have escaped and all we have achieved. No mood of boastfulness, of vainglory, of over-confidence, must cloud our minds, but I think we have a right, which history will endorse, to feel we had the honor to play a part in saving the freedom and future of the world.

"The wonderful association of states and races spread over the globe, call it the British empire or the British commonwealth if you will—I do not quarrel about it—and above all our small island, stood in the gap alone in a deadly hour.

"Here we stood firm tho all was drifting. Thruout the British empire not one community faltered. It was very dark.

"Here we kept the light burning which now spreads broadly over the vast array of the united nations. That is why it was right to ring out bells and lift our heads for a moment in gratitude and relief before we turned again to the grim and probably long ordeals which lie before us and to the exacting tasks upon which we are engaged.

SERIOUS BATTLE IMPENDING

Since we rang the bells for Alamein the good cause has prospered. Our eighth army has advanced nearly 400 miles driving before them in rout and ruin the powerful forces or remnants of powerful forces with which Rommel boasted, and Hitler and Mussolini believed, Egypt would be conquered.

"Another serious battle may be impending at the entrance of Tripolitania. I make it a rule not to prophesy about battles before they are fought.

"Every one must try to realize the immense distances over which the North African war ranges and the enormous labors and self denial of the troops who press forward relentlessly 20, 30, 40, sometimes 50 miles in a single day.

"I will say no more than that we may have the greatest confidence in Generals Alexander and Montgomery, and in our soldiers and airmen who at last have begun to come into their own.

"At the other side of Africa, a thousand miles or more to the westward, a tremendous joint undertaking of the United States and Britain which was fraught with so many hazards, has also been crowned with astonishing success.

"To transport large armies of several hundred thousand men with intricate, elaborate, modern apparatus secretly across the seas and to strike to the hour, almost to the minute, simultaneously at a dozen points in spite of all the U-boats and all the chances of weather, was a feat of organization which would long be studied with respect.

It was rendered possible only by one sovereign fact—the perfect comradeship and undertaking prevailing between British and American staffs and troops.

'WE OBEY EISENHOWER'

"This majestic enterprise is under the direction and responsibility of the President of the United States and the first British army is serving under the orders of the American commander in chief, Gen. Eisenhower, in whose military skill and burning energy we put our faith and whose orders to attack we shall punctually and unflinchingly obey.

"Behind all lies the power of the royal navy to which is joined a powerful American fleet, all under the command of Adm. Cunningham and all subordinated to the allied commander in chief.

"It was not only that U-boats were evaded, brushed aside by powerfully escorted British and American convoys. They were definitely beaten in 10 days of conflict that followed the landings both inside and outside the Mediterranean.

"Here was no mere secrecy. We had many scores of ships continuously exposed. Large numbers of U-boats were concentrated from all quarters. Our destroyers, corvettes and aircraft took up the challenge, wore them down, beat them off. For every transport or supply ship we lost, a U-boat has been sunk or severely damaged. For every ton of Anglo-American shipping lost so far on this expedition we have gained perhaps two tons in shipping acquired or recovered in the French harbors of North and West Africa.

"In this respect, as Napoleon recommended, war has been made to support war.

"Gen. Alexander timed the battle at Alamein to suit exactly this great stroke from the west in order that his victory should encourage friendly countries to preserve strict neutrality and also to rally French forces in North and West Africa to a full sense of duty and of their opportunity.

"At this moment the first army is striking hard at the last remaining footholds of the Germans and Italians in Tunisia. American, British and French troops are pressing forward side by side, vying with each other in the generous rivalry of brotherhood.

"In this lies the hope and portent of the future.

AFRICA A SPRINGBOARD

"I have been speaking about Africa, about the 2,000 miles of coastline fronting the underside of subjugated Europe. From all this we intend, and I will go so far as to say we expect, to expel the enemy before long.

"But Africa is no halting place. It is not a seat but a springboard. We shall use Africa to come to closer grips.

"Any one can see the importance to us in reopening the Mediterranean to military traffic, saving the long voyage round the cape. Perhaps by this shortcut and economy in shipping we may strike as heavy a blow at these U-boats as has happened in the whole war.

"But there is another advantage to be gained by mastery of the North African shore. We open the air battle upon a new front. In order to shorten the struggle it is our duty to engage the enemy in the air continuously and on the largest scale and highest intensity. To bring relief to the tortured world there must be the maximum possible of air fighting.

"Already the German air force is a wasting asset.

"Their new construction is not keeping pace with losses. Their front line is weakening both in numbers and on the whole in quality.

"British, American, and Russian air forces are already together far larger and are growing steadily. British and United States expansion in 1943 will be, to put it mildly, well worth watching.

UP TO ITALIAN PEOPLE

"All we need is more frequent opportunities for contact. The new air front which the Americans and the RAF are deploying along the Mediterranean ought to give these extra opportunities abundantly in 1943.

Thirdly, our operations in French North Africa should enable us to bring the weight of war home to the Italian Fascist state in a manner not hitherto dreamed of by its guilty leaders or still less by the unfortunate people Mussolini has led, exploited and disgraced.

"Already the centers of war industry in northern Italy are being subjected to harder treatment than any of our cities experienced in the winter of 1940. But if the enemy should be blasted from the Tunisian tip—which is our aim—the whole south of Italy, all naval bases, all munitions establishments, and other military objectives wherever situated, would be brought under a prolonged, scientific, and shattering air attack.

"It is for the Italian people, 40,000,000 of them, to say whether they want this terrible thing to happen to their country or not.

"One man and one man alone has brought them to this pass. There was no need for them to go to war. No one was going to attack them. We tried our best to induce them to remain neutral, enjoying peace and prosperity in a world of storm.

But Mussolini could not resist the temptation of stabbing prostrate France and what he thought was helpless Britain in the back. Mad dreams of imperial glory, the lust for conquest and booty, the arrogance of long unbridled tyranny led him to this fatal, shameful act.

"In vain I warned him. He would not harken. On deaf ears and a stony heart fell the wise, farseeing appeals of the American President. The hyena in his nature broke all bounds of decency and common sense. Today his empire is gone. We have over a hundred Italian generals and nearly 300,000 of his soldiers as prisoners of war. Agony grips the fair land of Italy.

STALIN REVEALED PLAN

"This is only the beginning, and what have the Italians to show for it? A brief promenade by German permission along the Riviera, a flying visit to Corsica, the bloody struggle with the heroic patriots of Jugo-Slavia, the deed of undying shame in Greece, and the ruins of Genoa, Turin, and Milan.

"And this is only a foretaste. One man and the régime he created have brought these measureless calamities upon the hard working, gifted, and once happy Italian people, with whom until the days of Mussolini the English speaking world had so many sympathies and never a quarrel. How long must this endure?

"We may certainly be glad about what has lately happened in Africa and we may look forward with sober confidence to the moment when we may say "one continent redeemed," but these successes in Africa, swift and decisive as they have been, must not divert our attention from the prodigious blows which Russia is striking on the eastern front. The world wonders at the giant strength which Russia has been able to conserve and apply in the invincible defense of Stalingrad, matched by the commanding military leadership of Stalin.

When I was leaving the Kremlin in the middle of August I said to Stalin, "When we have decisively defeated Rommel in Egypt I will send you a telegram."

He replied, "When we make our counteroffensive here," and he drew the arrow on the map, "I will send you one." Both messages have duly arrived.

"As I speak, the immense battle which has already yielded results of the first magnitude is moving forward to its climax. And this, it must be remembered, is only one part of the Russian front from the White sea to the Black sea along which at many points Russian armies are attacking.

"LED BY CORP. HITLER"

"The jaws of another Russian winter are closing on Hitler's armies. One hundred and eighty German divisions, many reduced to little more than brigades by the slaughters and privations they have suffered, together with a host of miserable Italians, Rumanians, and Hungarians dragged from their homes by a maniac's fantasy—all these as they reel back from the fire and steel of avenging soviet armies must prepare themselves with weakened forces and added pangs for a second dose of what they got last year. They have the consolation of knowing they have been commanded and led not by the German general staff, but by Corp. Hitler himself.

"I must conduct you back to the west—to France, where another vivid scene in this strange, melancholy drama has been unfolded. It was foreseen when we were planning our descent on North Africa that this would bring immediate reactions in France. I never had the slightest doubt myself but that Hitler would break the armistice, overrun all France and try to capture the French fleet at Toulon.

"Such developments were to be welcomed by the united nations because they entailed the extinction for all practical purposes of the sorry farce and fraud of the Vichy government. This was a necessary prelude to the reunion of France without which resurrection would be impossible.

"We have taken a long step toward that unity. The artificial division between occupied and unoccupied territory has been swept away. In France all Frenchmen are equally under the German yoke and will learn to hate it with equal intensity. Abroad all Frenchmen would fill with fire at the common enemy.

FRANCE WILL RISE AGAIN

"We may be sure that after what has happened the ideals and spirit of what we have called 'Fighting France' will exercise a dominating influence upon the whole French nation. I agree with Gen. De Gaulle that at last the scales of deception now have fallen from the eyes of the French people. Indeed, it was time.

"'The clever conqueror,'" wrote Hitler in Mein Kampf, "'will always if possible impose his demands on the conquered by instalments. For a people that makes a voluntary surrender saps its own character and with such people you can calculate none of these oppressions in detail will supply quite enough reason for it to resort once more to arms.'

"How carefully, how punctiliously, he lives up to his own devilish doctrines! The perfidy by which the French fleet was ensnared is the latest and most perfect example.

"That fleet, brought by folly and worse than folly to its melancholy end, redeemed its honor by an action of self-immolation, and from the flames and smoke of the explosions at Toulon, France will rise again.

SEES LONG WAR AHEAD

"The ceaseless flow of good news from every theater of the war which has filled November, confronts the British people with a new test. They have proved that they can stand defeat. They have proved that they can bear with fortitude and confidence long periods of unsatisfactory inaction.

"I see no reason why we should not show ourselves equable, resolute, and active in the face of victory. I

[Continued on following page.]

First Concrete Ship of the War

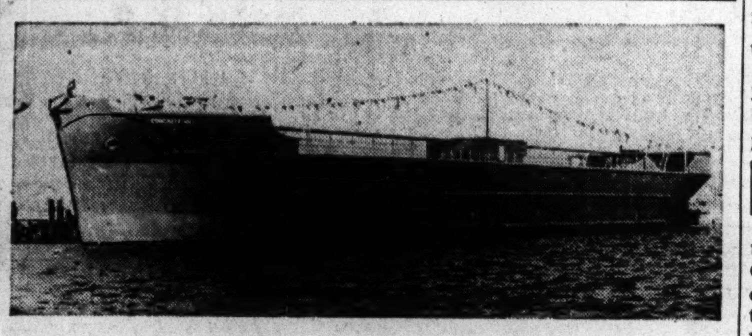

[U. S. Maritime Commission Photo.]

The first concrete ship of the present war in the water after launching at a west coast shipyard. It is 360 feet long and will be used to transport fuel oil from southern refineries to the east coast area. This vessel does not have propulsion equipment, but is towed by an ocean going tug.

Important Message to Folks Who Have
HEAD COLDS
If head is stuffed up, eyes watery, nose running or so clogged you can hardly breathe—just try a few drops of Vicks Va-tro-nol up each nostril. Then enjoy the grand relief it brings.
Va-tro-nol is so effective because it does three very important things. It (1) shrinks swollen membranes, (2) soothes irritation, (3) helps clear cold-clogged nasal passages . . . and thus brings relief!
3-PURPOSE MEDICINE
If a Cold Threatens, use Va-tro-nol at first sniffle or sneeze. Helps prevent many colds from developing. Follow directions in folder.
VICKS VA-TRO-NOL

SPANISH
PORTUGUESE, FRENCH, RUSSIAN, GERMAN, CHINESE, JAPANESE. Native Teachers.
New Classes This Week
Group or Private. Day or Eve. Free Trial Lesson
For 64 years BERLITZ has never failed!
BERLITZ SCHOOL OF LANGUAGES
30 N. Michigan Ave., at Washington. FRA. 4340

Top that 10% By New Year's —Save with War Bonds

PTERODACTYLS
. . . gigantic flying creatures of another age *are not* served at the Alabam for two reasons. First, they're extinct . . . out of business . . . and second, the Alabam, as thousands know, features America's most luscious fresh killed chickens, turkeys and ducks, the like of which you've never tasted before. And if your taste runs to man sized steaks, meaty chops or succulent lobster, take your pick of America's most talked about
FLAMING CRATER DINNER
consisting of your choice of
40 Imported French Hors d'Oeuvres Delicious Soups
Masterpiece Salads Garden Fresh Vegetables
DELICIOUS MEATY FRIED, BROILED or ROAST CHICKEN
Famous Corn Blossom Brand from Karsten & Sons
We Still Serve Fresh Chicken—One of the Few Places Left That Does
Roast Juicy Long Island Duck
One-pound Genuine English Mutton Chop
Tender, Tasty French Baby Lamb Chops
—OR—
A Giant, Aged PRIZE-WINNING PRIME SIRLOIN STEAK
A 20-oz. STATE OF MAINE BROILED LIVE LOBSTER
FRESH FLORIDA POMPANO . . . ARISTOCRAT OF FISH
Fresh, Meat-Packed Succulent LOUISIANA FROG LEGS
INCLUDED WITH ALL DINNERS: Bottle of Delicious RENAULT CHAMPAGNE or SPARKLING BURGUNDY
Pints for Two—Quarts for Parties of Four
DELICIOUS FLAMING DESSERTS FRENCH PASTRIES
IMPORTED CHEESE FRESH FRUITS
Everything for the Unbelievable Price of $1.65 Served every day, including Saturday and Sunday
NEVER a COVER or MINIMUM CHARGE
DINNERS from 5 to 11 P.M.
We Unreservedly Guarantee Our Flaming Crater Dinner to be Incapable of Duplication Under $5.00 Per Plate
Spectacular Show Starring
FLO HENRI—Exponent of Sophisticated Songs
FLORENCE WHITE—Mistress of Ceremonies
Genevieve Val, Cassandra, Jane Jordan, Cal Herbert, Paulette LaPierre, Delle Estes, Allan Coe and an ALL-GIRL SHOW
CONTINUOUS DANCING TO
DAVE UNELL'S ORCHESTRA and EDDIE ROTH'S BAND
NEVER a COVER, ADMISSION or MINIMUM CHARGE
NO CHANGE in Our MODERATELY PRICED DRINKS
Get the Gastronomic Treat of Your Lifetime
Make a Date Right Now to Visit Chicago's Oldest and Most Famous Dinner and Supper Club. Open at 5 P.M. till
Club Alabam
747 Rush Street, at Chicago Avenue—DELaware 0808

New South Chicago Salon — 2948 E. 92nd St.
PERMANENTS
$1.50 COMPLETE With Shampoo & Set
Giving just such values as this during the past 18 years has made FAMOUS BEAUTY SHOPS "Chicagoland's" Foremost Permanent Wave Specialists. Daytime appointment not necessary.
FAMOUS BEAUTY SHOPS
Loop Salon 6 E. Randolph 2nd Fl. N. E. Corner State and Randolph DEA. 2786
South: 721 W. 63rd NORmal 0069; 5331 Lake Park FAirfax 3880
South Chicago: 2948 E. 92nd SAGinaw 7706
Evanston: 1715 Sherman GREenleaf 9455
North: 5407 N. Clark LONgbeach 4743; 1622 Howard AMBassador 1168; 6340 N. Western HOLlycourt 2877; 3940 N. Ashland BUCkingham 7682
BUY WAR BONDS
Northwest: 4704 Irving Park PENsacola 7610
West: 18 So. Pulaski VANburen 8863; 2552 So. Pulaski LAWndale 7667
Oak Park: 1140 Lake 2d Fl. EUClid 6936
Phone for Evening Appointments

THE CASSEROLE
CHICAGO'S NEWEST RESTAURANT
"Friendly Atmosphere"
"Casserole Specialties—Tops"
"Tasty"
"Delicious Steak"
WHAT PEOPLE SAY . . .
"Appealing Menu"
"Charming"
"We'll come again"
"Most Attractive"
"Marvelous Food"
"Congratulate the Chef"
THE SENECA

NUTS AND JOLTS — By Bill Holman

What do you think of the city donating the manhole covers to the scrap drive, Jim?

Sparkles L-O-N-G-E-R!
OLD COLONY
GINGER ALE
SPARKLING WATER
Full 32 Ounce Quart

"Where's Timekeeper Tracy?"

"TOOK A Super Coach West!"
Better to Travel Monday, Tuesday and Wednesday
TIMEKEEPER TRACY is an essential traveler. When your work, too, calls for essential traveling, Super Coach service is geared to its wartime job taking you where you need to go, West. And, the "going's" better when you follow these sincere suggestions: (1) Take only necessary trips; travel midweek instead of crowded weekends or holidays. (2) Be at the bus terminal early; get tickets in advance. (3) Consult your bus agent for the most practical times to travel; take only one piece of baggage.
UNION BUS TERMINAL
1157 So. Wabash . . . WABash 7700
Loop . . . 170 N. State | North . . . 4535 Broadway
South . . . 6270 Stony Island | West . . . 4338 W. Madison
Evanston: 329 Howard . . . Greenleaf 2005
Oak Park: 427 Harlem . . . Village 7177
4 ROUTES WEST
22 DEPARTURES DAILY
Buy More War Bonds
GREYHOUND Lines
UNION PACIFIC STAGES

1st
A Cash Reserve
When you need money it is a satisfaction to have it available. A cash reserve in a savings account is safe and always at your command. More than 300,000 customers maintain savings reserves in this bank. You are invited to save in this conveniently located bank where service is prompt and courteous.
The First National Bank of Chicago
Building with Chicago Since 1863
DEARBORN, MONROE AND CLARK STREETS
MEMBER FEDERAL DEPOSIT INSURANCE CORPORATION

CROSSWORD PUZZLE

ACROSS

1. Bang
5. Backbone
10. Location
14. Abode
15. Zeal
16. Goad
17. Second
18. Balance
19. Title
20. Star name
22. Deer
23. Pertaining to water creatures
24. Introduction
26. Secure
27. Wand
30. Pouchlike part
31. Handle roughly,
32. Sorrowful
35. Rudimental
38. Head
39. Circumscribe
40. Proposed language
41. Wise man
42. Eager
43. Developments
45. Still
46. Color
47. Individual
48. Born
49. Bring legal action against
50. Derisive expression
52. Hidden store
55. Swine
56. Throw
60. Above
61. Charge
63. Distribute
64. Advice
65. Goddess of Peace
66. Silkworm
67. Pulled
68. Fuse
69. Source

DOWN

1. Fish
2. Pendent part
3. Prayer ending
4. Doled
5. Undermine
6. Fertile
7. Oaf
8. Snout
9. Before
10. Rive
11. Press
12. Ripped
13. Whirlpool
21. Attack
23. Small number
25. Prohibit
26. Lighthearted
27. Race
28. Tropical fruit
29. Resign
31. Extending
32. Fashionable gathering
33. Make amends
34. Thick
36. Central
37. Fuss
38. Hawaiian food
41. Precipitous
43. Organ
44. Make one (obsolete)
46. Owing
49. Scold
50. Grave
51. Equestrian
52. Twine
53. Declare
54. Yield
55. In this place
57. Bull (Spanish)
58. Muse
59. Warmth
61. Vague
62. Ball support

PUZZLE OF SATURDAY, NOV. 28, SOLVED

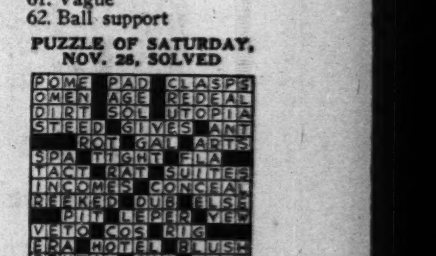

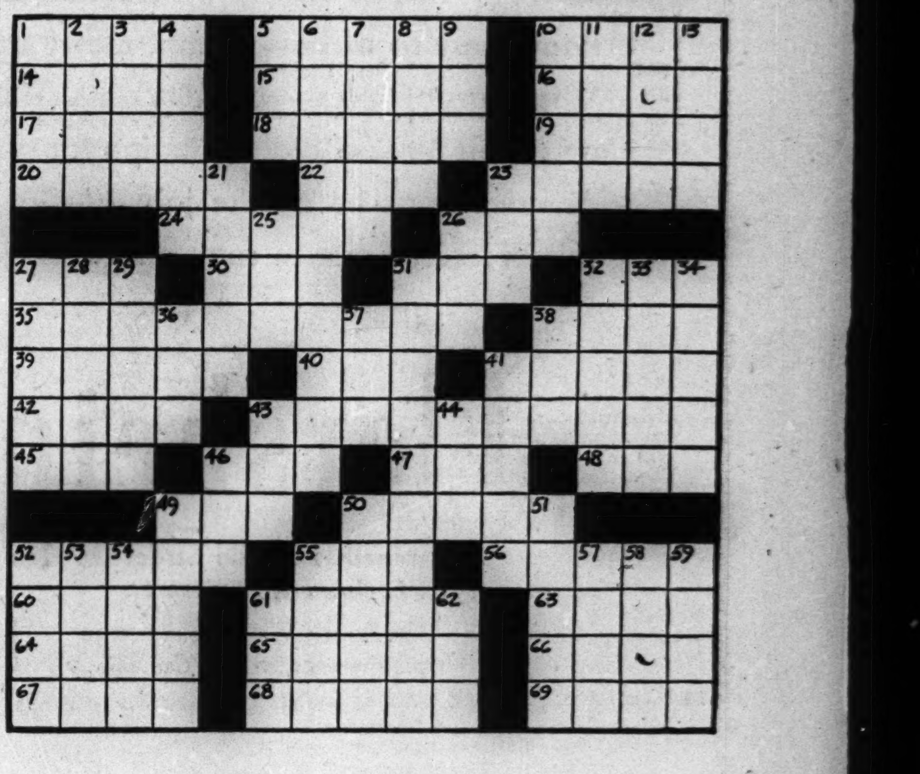

CHURCHILL URGES ITALIAN PEOPLE TO SUE FOR PEACE

Threatens Air Blitz if Tunisia Falls.

[Continued from preceding page.]

promise nothing. I predict nothing. I cannot even guarantee that more successes are not on the way.

"I commend the immortal lines of Kipling:

"'If you can dream and not make dreams your master; if you can think and not make thoughts your aim; if you can meet with triumph, disaster—treat those two imposters just the same.'

"There is my text for his Sunday's sermon, tho I have no license to preach one. Do not let us be led away by any fair seeming appearances of fortune.

"Let us rather put our trust in those deep, slow, moving tides that have borne us thus far already and will surely bear us forward—if we know how to use them—until we reach the harbor.

"I know of nothing that has happened yet which justifies the hope that the war will not be long or that bitter, bloody years do not lie ahead. Certainly, most painful experiences would lie before us if we allowed ourselves to relax our exertions, to weaken the disciplined unity and order of our array, if we fell to quarrelling about what we should do with our victory before victory was won.

"We must not build on hopes or fears, but only on the continued, faithful discharge of our duty wherein alone will be found safety and peace of mind.

"Remember that Hitler with his armies and secret police holds nearly all Europe in his grip. That he has millions of slaves to toil for him, a vast mass of munitions, many mighty arsenals, many fertile fields. Remember that Goering has openly declared that whoever starves in Europe it will not be Germans. Remember that these guilty villains know their lives are at stake.

"Remember how small a portion of the German army the British have yet been able to engage and destroy. Remember U-boat warfare is not diminishing, but growing, and that it may well be worse before it is better.

"Then facing facts undaunted, we shall learn how to use victory as a spur to further effort and make good fortune a means of gaining more. This much only will I say about the future, and I say it with acute consciousness o. the fallibility of my own judgment.

PLEDGES AID IN PACIFIC

"It may well be that the war in Europe will end before the war in Asia. The Atlantic may be calm while in the Pacific the hurricane rises to full pitch. If events should take such a course we should of course bring all our forces to the other side of the world to aid the United States, to aid China, to aid our kith and kin in Australia, and New Zealand in the struggle against the aggressions of Japan.

"While we were thus engaged in the far east we should be sitting with the United States, Russia, and those of the united nations concerned, shaping international instruments for national settlements which must be devised if the free life of Europe is ever to rise again and if the fearful quarrels which have rent European civilization are to be prevented from once more disturbing the progress of the world.

"It seems to me that should the war end thus—in two stages—there will be a far higher sense of comradeship around the council table than existed among the victors at Versailles.

"Then the danger had passed away. The common bond between the allies had snapped. There was no sense of corporate responsibility such as exists when victorious nations who are masters of one vast scene are most of them still waging war side by side in another.

"I should hope therefore that we shall be able to make better solutions, more far reaching, and more lasting, of the problems of Europe at the end of this war than was possible a quarter of a century ago.

"It is not much use pursuing these speculations further at this time, for no one can possibly know what the state of Europe or the world will be when the Nazi and Fascist tyrannies are finally broken.

"The dawn of 1943 will soon loom red before us, and we must brace ourselves to cope with the trials and problems of what must be a stern and terrible year.

"We do so, with assurance, ever growing strength, and as a nation, with a strong will, a bold heart, and a good conscience."

RAF Blasts Turin with 4 Ton Bombs, 100,000 Incendiaries

LONDON, Nov. 29 (AP).—A powerful force of Britain's four motored aerial freighters carried new, four ton block wrecking bombs across the trans-Alpine airways to Italy last night and delivered a devastating assault upon the northern arsenal city of Turin, already badly smashed eight nights before by the mightiest bomber armada ever sent against Mussolini's war factories.

In addition to dropping salvos of the most powerful bombs ever made, the RAF scattered more than 100,000 incendiaries upon Italy's most important industrial and railway center.

Glowing red fires shot flames 1,000 feet into the sky over three large areas of the city, lighting up targets like day.

Italians Admit Heavy Damage.

Great damage, "especially in the center of the town, was caused," said the Italian high command in a broadcast communique which added that the number of casualties had not yet been ascertained.

"The weather over the target was good and the attack was heavy and concentrated. Good results were seen," the air ministry announced.

"Whole rows of buildings were seen on fire, seething as tho they were bubbling with molten metal," said a Canadian pilot who participated in the 1,500 mile jaunt. "Incendiaries were dropping all over the place and by the time we left there were at least 20 huge fires."

A graphic picture of the apparent destruction of one factory was given by another pilot nicknamed "H-for-Harry," who dropped thru heavy anti-aircraft fire to 1,600 feet before kicking off his lethal load.

One Searchlight Turned On.

"The long factory sheds looked as if a small boy had carefully drawn his fingers across the sand," he said. "After the bombing it looked as if the same boy had smashed his fist into the lot."

Altho only one searchlight was put in action by the overwhelmed defenders, and it was soon put out. The armada met more than 40 night fighters on the way home. But all of the bombers returned safely except one. One of the 27 fighters and 15 Junker 88s which attacked was shot down in flames.

The number of planes participating was not disclosed, but the air ministry said it was carried out by a "strong force," a term usually reserved for a few hundred planes.

Fighter Sweeps Over France.

The assault was the 22d on Turin since the beginning of the war and the 11th on Italy since the start of the allied offensive in Egypt and North Africa, when the RAF began pounding the war potentials of Mussolini's country.

Knocking out of the plane and motor works in Turin has been a prime objective on the RAF, working in cooperation with the allied forces in North Africa. Since the start of the Mediterranean offensives the heaviest blows of British based bombers have been reserved for Italy.

While the attack was in progress last night the fighter command sent its planes in extensive sweeps over France and Belgium, attacking locomotives and trains in the vicinity of important railway and transportation centers. One of these planes is missing.

Today British planes attacked railway and other targets in northern France and Holland. Four British planes were missing. Two German fighter planes strafed three places in southeast England this afternoon.

JEFFERS TO HEAR ILLINOIS' VALUE AS PLANT LOCALE

[Chicago Tribune Press Service.]

Washington, D. C., Nov. 29.—A delegation of Illinois men constituting a committee on the location of synthetic rubber plants in Illinois, will confer tomorrow with Rubber Administrator William M. Jeffers and his technical staff, discussing the availability of Illinois and its plentiful resources.

It is understood that the committee will present Jeffers with a detailed survey on these resources with regard to the potential location of synthetic rubber plants in the state.

The delegation consists of R. S. Stimson, administrative superintendent of the state department of transportation; Dean Charles M. Thompson of the college of commerce, University of Illinois, and chairman of the committee for the adjustment of business to war conditions of the Illinois State Council on Defense; Dr. M. M. Leighton, chief of the state geological survey; Ray Edmundson, state president of the United Mine Workers' of America, and Anderson Pace, consulting engineer of the Illinois Central railroad.

STEVENS Open Every Monday from 12 Noon to 9 P. M.

For New Permanents—
For Naturally Curly Hair . . .
DERMOTT'S
Foam Curl*
enchantingly lovely curls, brush-cut into your hair

• No dryer • No hairpins • No setting lotions! • Instead you relax luxuriously while soft, feathery little curls are magically brush-cut into your hair—in a crowning glory of feminine flattery. It's wonderfully easy to handle yourself, too!

Dermott's Foam Curl Shampoo, Cut and Coiffure
4.50

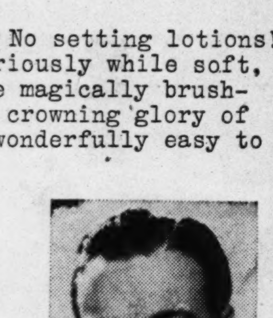

Connelly Photo

If natural curls cannot be counted among your blessings—have a Stevens Permanent first, then your Foam Curl Cut and Coiffure!

Powder Box Permanents Start at...........10.00
Younger Set Salon Permanents Start at...... 6.95
Call Randolph 1500 for your appointment—now!

Powder Box—6th Floor
*Only at Stevens
Chas. A. Stevens & Co.
State Street Open 12:00 to 9:00

STEVENS
Open Mondays 12 to 9 P. M.

16.95
Pompon Dress
one of the prettiest dresses this season!

You'll like its simple lines that flatter — the banding and pompon buttons of wool yarn! In rayon crepe . . . Black, Purple or Beige. Also in a Grey rayon and wool fabric. Sizes 10 to 20. 16.95

Stephanie Shop—4th Floor
Chas. A. Stevens & Co.
State Street Open 12:00 to 9:00

STEVENS
Open Mondays 12 to 9 P. M.

12.95
A Smart Hat
for a smart woman . . . trim, trickily tucked!

Smart as a whip, this is a hat to mark you as a sophisticate. Its clean cut silhouette, its fine tucks, its air of poise and assurance—make it a hat you'll want when you see it. Soft fabric in Black and flattering colors. Wonderful with your fur coat. 12.95

Sorry, no mail orders!
Millinery Salon—4th Floor
Chas. A. Stevens & Co.
State Street Open 12:00 to 9:00

Make It a STEVENS Christmas
Open Every Monday 12 Noon to 9 P. M.

Lounging Apparel
and Lingerie—from Stevens is always a cherished gift!

These are things to make her lovely, keep her warm, thrill her through and through! Gracious hostess gowns, cuddly keep-warm robes. Bed jackets if she breakfasts in bed . . . and lingerie, so lovely she'll bless you every time she wears it! Come to Stevens for those things—so dear to every woman's heart!

BED JACKET . . . in quilted rayon velvet with contrasting rustly rayon-taffeta lining. Tearose, American Beauty or old Blue. 7.95.

HANDMADE LINGERIE . . . in exquisite rayon crepe. Only the seams are machine sewn (for extra strength) . . . applique, embroidery and scalloping done by hand! White, Blue, Yellow or Shell, 32 to 38. Slip 4.00; Pantie 3.00; Gown 5.95.

Lingerie and Lounging Apparel—2nd Floor

1. DIRNDL HOSTESS GOWN. Black rayon and silk velvet top with a sweet, small collar, button front . . . gypsy striped skirt of rayon hopsacking in Red or Violet basic colors. 12 to 18. 19.95.

2. ROOM COAT . . . like a coachman's coat—easy, roomy, warm. Fuzzy rayon fabric with deep pockets, big buttons. Red, French Blue, Dusty and Beige. 12 to 20. 14.95.

3. TEA GOWN in rich rayon and silk velvet . . . self ruching forms the graceful lei collar, the bracelet cuffs. Fly front zipper closing — fullness to the front of skirt. Lovely Jewel tones, 12 to 20. 19.95.

4. HOSTESS GOWN . . in soft rayon crepe. The buttoned bodice has a fitted waistline, the gathered, zipped skirt has a peasant-type fullness. Gold Kid motif trims the huge pocket. Jade, Black, Beauty Rose. 12 to 20. 16.95.

Accessories
from Stevens — the little things that make such big impressions!

These are the things she'd pick for herself—if she could! Sheer and lovely 'kerchiefs . . . dainty and feminine; a new and exciting cologne or perfume; a bag to carry with all her costumes; lace hosiery because she loves luxury and flattery too; and never a woman who didn't dote on Stevens gloves! Shop where she shops for herself—and you're sure to find the things she wants.

HANDKERCHIEFS . . . .

1. Pure White Linen 'appenzell type 50c

2. Pure White Linen mosaic-type handmade 'kerchief........50c

3. Swiss Sheer scalloped edge, hand embroidered White hankie 50c

Deliveries made on purchases of $2 or more.

Handkerchiefs—1st Floor

FAVORITE SCENTS . . .
Chanel's No. 5 Cologne and Atomizer set 4.25

Chanel's No. 22 Perfume in different sizes from. .2.75 to 22.50

Lelong's new Sirocco Perfume.. ....2.25, 6.50 and 16.50

Prices Plus Tax Expenses

Toiletries—1st Floor

HANDBAGS . . . a soft frame bag with inside zipper. In Black or Brown calf—with tab for initials if you wish! 8.95.

Genuine Argentine Alligator bag in Sport Rust—a color to go with everything! 10.95.

Monocraft Initials 25c to $1.00 each

Handbags—1st Floor

SILK LACE HOSIERY . . . Sheer and lovely in Black and Skintones—such as Leglook or Nude. 1.95 the pair.

Hosiery—1st Floor

GLOVES . . .
1. Laced affair with Oatmeal Pig back and Turf Tan Capeskin palm. 6.50.

2. "Cross country," an almondized beauty treatment glove in Black or Turf Tan. 5.00.

Gloves—1st Floor

Chas. A. Stevens & Co.
State Street Open 12:00 to 9:00

Chicago Daily Tribune

THE WORLD'S GREATEST NEWSPAPER

FOUNDED JUNE 10, 1847

ENTERED AS SECOND CLASS MATTER MAY 14, 1903, AT THE POSTOFFICE AT CHICAGO, ILL., UNDER ACT OF MARCH 3, 1879.

All unsolicited articles, manuscripts, letters and pictures sent to The Tribune are sent at the owner's risk, and The Tribune company expressly repudiates any liability or responsibility for their safe custody or return.

MONDAY, NOVEMBER 30, 1942.

A free press stands as one of the great interpreters between the government and the people. To allow it to be fettered is to fetter ourselves.
United States Supreme Court.

AMERICA AND FRANCE.

The suicide of the French fleet—as heroic and dramatic an incident as can be found in all military history—has given a new complexion to the war. It has given us a new ally in fact if not as yet by formal treaty, an ally to whose liberation we can devote ourselves confident that by so doing we are advancing our own cause and our own interest.

In frankness it must be said that our association with Communist Russia in this war as with czarist Russia in the last one has not been wholly to the liking of the American people. Americans have admired the tenacity of the Russian people in resisting the invader but cannot easily forget that the goal of communism is the destruction of all free governments and especially of ours because it is the strongest of them.

We have seen the Australian Harry Bridges promoting the Kremlin's scheme of creating economic confusion and unrest in this country as the prelude to despair and revolution. We have seen the millionaire Englishman Charlie Chaplin at ease in the Communist camp. Americans who have observed how much progress Communist intrigue has already registered among our people and in the national capital cannot be wholly indifferent to the possibility that, thanks to us, Russia may emerge from this war stronger and more aggressive than ever.

It was by no means unthinkable that our contribution to the victory might carry communism to the Rhine. Dr. Felix Morley, president of Haverford college, has called attention to the passage in Stalin's recent speech in which he promised the German people that they would not be disarmed when defeated. Dr. Morley concluded that Stalin expected Germany to go Communist in defeat and that Russia's enemy of today would be the ally of tomorrow. Certainly no one can dismiss the possibility lightly.

Nor could thoughtful Americans have been wholly comfortable while contemplating our relations with some of our other allies. The deference shown by important officials of our republic and their wives to Europe's runaway monarchs had suggested that we were less concerned to restore freedom to the world than to restore the kings to their thrones and the former aristocrats to their estates.

We admired the candor of Mr. Churchill in asserting his determination to preserve the British empire intact but the program was not one to enlist the enthusiastic support of the American people. Our sympathy goes instinctively to the colonial peoples who are striving, as we did, for national independence.

But now, in France, we have an ally of a different sort, a republican ally which more than any other nation shares our fundamental beliefs and opinions. Americans have always felt at home in France. We remember with gratitude the France and the Frenchmen who took our side in our war of liberation. We remember the associations of the last war. Our enthusiasm was aroused when the French in Africa joined our liberating forces. Now the terrible sacrifice at Toulon has reunited the two republics to which the world is chiefly indebted for free civilization.

Today Americans are resolved to go back to Bataan. They are no less resolved to go back to France to assure the restoration there of a free republic.

GOVERNMENT BY LAWS.

The Walter-Logan bill, intended to check the arbitrary powers of government departments by giving federal courts power to review quasi-judicial rulings of the burocrats, has been revived. The house judiciary committee has approved the bill, which had been pigeonholed since it was vetoed by Mr. Roosevelt two years ago. It will be submitted to the new congress in January, and this time, with the Republican delegation greatly strengthened, sufficient votes may be mustered to pass it over another veto.

There was great need for the check upon burocratic authority prescribed by the bill when it was first considered, but there is an even greater need now. Before the war the mushroom growth of burocracy had led to the creation of more than 130 New Deal agencies. The war has brought additional dozens. Between 1933 and 1936 executive agencies issued approximately 25,000 orders, rules, and regulations and the President issued more than 1,400 executive orders and scores of proclamations. Since the war began the agencies and the White House have been working overtime.

Nobody can possibly keep up with the vast body of administrative law. The orders and regulations of the Office of Price Control alone or of the War Production board alone would fill a fat volume. The War Labor board keeps making administrative law every day. Congress has delegated so many powers to the President and to the burocrats that it has virtually signed away its lawmaking function. The law is being made these days by the burocrats, and, as used to be said about the Supreme court, the law is whatever the burocrats say it is.

The Walter-Logan bill would check the bureaus in their usurpation of autocratic powers which congress in many instances never intended they should hold. It would establish once more the supremacy of government by laws over government by men. It would give every injured person his day in court. It would stem the growth of New Deal totalitarianism, which has become doubly dangerous now that the war provides a pretext for covertly advancing social objectives which were indignantly rejected by the people in time of peace.

If the right of judicial review over administrative rulings were established, we should not be forced to swallow many of the things which are now forced down our throats. Mr. Byrnes, the economic stabilization director, would have to justify in law his fiat that salaries are to be contained under a $25,000 ceiling, which may be later revised to a $10,000, a $5,000, or a $3,000 ceiling. He says he has the power to issue this regulation, altho congress, as the record shows, didn't intend that he should have it. Mr. Byrnes would have to do more than assert his right. He would have to prove it.

The War Labor board would have to prove in court that it has the power to enforce a closed shop and impose a dues checkoff. Leon Henderson might have to show why people in an area with plenty of fuel oil must endure chilly houses. There are thousands of other regulations which would have to be justified in law instead of being arrogantly issued with the injunction, "Obey—or else."

Today there is not a citizen in this country who is not subject to burocratic despotism in some form every day. It is time to regulate the regulators and to restore to the citizen the protection of a rule of law.

THE NEW RATION BOOKS.

The Office of Price Administration has placed on display something new and fancy in the way of ration books. The coupons are differentiated by letters, color, and numbers. The plain little white items that we are now using for sugar and coffee begin to look like a Model T.

So far nothing has been said as to what is to be rationed with the new books, but just give the boys time and they'll attend to that. They are moving as fast as they can toward rationing almost every article of necessity.

Mr. Henderson has built up a tremendous burocracy, and what we see now is only the beginning. With the Washington bunglers talking louder and louder about man power shortage, more and more man power is being diverted to the sterile task of dividing up existing production instead of being devoted to expanding that production so that every one's wants could be satisfied and rationing be rendered unnecessary.

It has become obvious that a large part of these vexatious impositions arise from the slavish imitation of Hitler's methods by those in power. Hitler, running a slave state, finds it necessary to use compulsion in everything. His power is threatened if the citizen retains independence in any field of activity. A little freedom can be a dangerous ferment. Out of this tyrannical system, a vastly inefficient form of government, has come the concept of total war.

Hitler's military successes are ascribed to the fact that the state regulates every detail of life. Those successes are approaching an end, if they have not reached it already. Nazi victories are being turned into defeats, not because the enemies of the Nazis have adopted Hitler's concept of total war but because they have armed themselves. Hitler's success was due to the fact that he got ready while the leaders of his present enemies, including Mr. Roosevelt, sat around and did nothing to build up their armed forces. That, rather than totalitarianism, accounts for the early successes of the Germans. The Nazis themselves are critical of their own burocracy, viewing its inefficiency as a weakness. Yet to defeat such a system the small minds of Washington seek to imitate it.

Nowhere has a genuine appeal been made to voluntary coöperation, such as solved all of our food problems during the last war. By now it may be too late for such an appeal to be successful.

January will see the most significant shift in the center of governmental power since 1933. A new congress will take office whose members owe their election in large measure to public resentment of and disgust at the posturing and threats of the little minds of burocracy. If congress takes a firm stand and curbs these small men, it can restore the faith of the people in their government.

Once the confidence of the people in their government is restored and this petty harassment for the mere sake of harassing is ended, there will be an opportunity to try coöperation instead of compulsion. It always worked in the past and would have worked this time if the administration had not been in the hands of men who delight in issuing commands.

THE FUND RAISERS GET TOGETHER.

All of the charitable and war fund collecting organizations in the Chicago area are consolidating their activities in the Community and War Fund of Metropolitan Chicago. The Red Cross, it appears, is to be the only holdout.

The necessity for consolidating and coördinating the various fund drives was recognized at the start of the war. THE TRIBUNE raised its voice on behalf of it many months ago. It was obvious that the alternative was unnecessary repetition of pleas to the public, and an imposition upon the volunteer workers.

The fact that coördination was so plainly necessary did not make its accomplishment either a quick or an easy task, of course. Many organizations had fund drives under way or projected when the matter was first suggested. There were, likewise, jealousies to be soothed, egotisms to be deflated and prima donnas to be brought to realize the necessity for teamwork. That all of these problems have been met and overcome is a credit both to the participating organizations and to those who have brought about the common effort.

Only the Red Cross has held out of the combined drive. The explanation that this is its national policy is hardly an explanation. Every other war fund would have been equally privileged to have made independence its national policy, but if this had happened the consolidated appeal would have been impossible. Had the Red Cross chosen to coöperate, its voice would have been a leading one in the combined chorus. By itself, it must naturally expect to take a back seat.

Editorial of the Day

VOICE OF THE MIDDLE WEST.

[Kansas City Star.]

The limited view of some Washington officials is not surprising. In the haste and confusion of the war emergency men are rushed into responsible posts. They are handed nation-wide responsibilities without a nation-wide background. Once at work they live in the hurly-burly of Washington, hearing only from each other and the people who live on the eastern seaboard. If they know something about the map of the United States when they take office they are likely to get a distorted picture within a few months.

In normal time the representative system of government keeps the problems of all sections of the country alive in Washington. Now, unprecedented authority is not only given to the administrators of powerful agencies, but it has been given in haste. Naturally the results vary widely according to the individual ability and vision of the administrators.

Some measures vitally concerning this section of the country and the whole war effort show the results of haste and a slap dash administration. It is up to the mayors and other officials from the middle west to make themselves heard.

Things have reached the point where it's doubtful whether Mussolini gets to play defensive fullback on the scrubs.—Indianapolis News.

A LINE O' TYPE OR TWO

How to the Line, let the quips fall where they may.

Reg. U.S. Pat. Office

WAR'S GRIM DEPRIVATIONS.

We foresaw dire results when we read of the government's decree that shirttails must be shortened several inches. We imagined a nation with its shirttails hanging out—a condition once regarded as the final sign of sartorial depravity and spiritual sloppiness. We then realized that steps would be taken to correct this horrible spectacle by buttons to fasten the shirttail to the trousers. And so this war, for which history seeks an appropriate name, would acquire its eternal title: the Panty-Waist War.

* * *

These worries, however, were premature. In a panic-stricken mood, we measured our favorite shirt and found its length to be 30 inches, which is exactly the prescribed length of the wartime garment. From this discovery we conclude that the government's decree is aimed at the pioneers who tucked their shirttails into their boots.

* * *

After our period of storm and stress over haberdashery, we came across a rationing news item which was pure bliss: No more whipping cream. This means no more eggnogs to cloy and sicken the appetite for the Yuletide feasts. It also means no more whipped cream to be scraped off salads, desserts, and fruits and disposed of, secretly or savagely according to the environment in which the meal is served. Throwing whipped cream off his food has been the habit of the American male ever since cooks and chefs began to cater to the lettuce sandwich and fruit salad trade.

* * *

The threat of no tobacco cans does not cause us to quail. A tobacconist tried to shake our morale by saying, "That's the last can of it you'll get. The next time you buy, it will come in paper." We laughed in his face and showed him the silver box, carved by a Navajo Indian, in which we have been carrying our pipe tobacco ever since Hitler attacked Russia.

OUR MARK TWAIN.
(Born Nov. 30, 1835.)

Your auburn hair has long ago turned white;
The sleepy river town which once you knew
A crossroads has become by day and night,
And many go that way because of you.
The land you made to laugh now bows its head
In wartime grief. Its early springtime past,
And frolic harvest days, now loom instead
Old Autumn's fickle skies and Winter's blast.

What other lads are painting fences now?
What other boats catch fire in river race?
The boys grown men make war lest they allow
Their laughing land to burn and leave no trace.
Your spirit haunts our towns and inland streams;
Your laughter helps to keep alive our dreams.

Cecil B. Williams.

History of the Gold Coast—XVIII.

It must not be inferred that life was all work and no play for Chicago's settlers, [1830-'40]. They had swimming, boating, and sailing on the lake and river. In winter the frozen river became the town arena for skating, sleighing, and cutter racing. Then there was hunting in the large forest to the north for wood pigeons, quail, prairie chickens, and raccoon. Occasionally deer and bear would be seen. Wolves would raid the outlying henhouses and the men would turn out with their guns and dogs. Fish weighing up to 60 pounds were often taken from the lake, along with smaller fry.

Visits of national celebrities, such as Gen. Scott and Daniel Webster, livened up the town. They were entertained by Ogden, Kinzie, Hubbard, and others of Rush and Cass streets. When Webster, who was interested in Illinois lands, came to town July 4, 1837, he was met by a cavalcade of citizens, who escorted him into town in an open barouche with four creams, along the route of the canal to Fort Dearborn, where he addressed a crowd from the Waubansia stone in the center of the parade ground. In the evening a ball was given in his honor at the Lake house.

Parties, balls, quadrilles, and "grand Wabanos" were given at the Lake house from time to time. William H. Davis, an Englishman, gave instruction in dancing. Then there were steamboat rides, oyster suppers, and the social assemblies given by the fire companies.

For improvement of the mind there was the Lyceum, which gave lectures on philosophy, science, and history. Occasionally there would be a trip to the south town to see a circus, or a company of strolling players in "The Idiot Witness," "The Stranger," "The Carpenter of Rouen," or the Jeffersons in "The Lady of Lyons," "Rob Roy," "Wives as They Were," or "Sam Patch." Shakespeare and other serious dramas would be attempted from time to time.

The builders of the city worked long and hard. Life went along in a regular and placid manner. After 1845 it was regulated by the bell in the steeple of the Unitarian church on Washington street, which rang for fires, and at 7 in the morning, 12 noon, 6 and 9 in the evening. At the last ringing the storekeepers would put up their shutters. Ten o'clock would see the neighborhood in bed.

Captain John.

FOR A BIRTHDAY.
(Samuel L. Clemens, born Nov. 30, 1835.)

In days a-jangle with tumultuous cries
Of kings and peoples, and our warlike cares,
We climb once more, with joy, the golden stairs
To Boyhood Land. Beneath unclouded skies
We tramp again beside the river's rim;
In rough-hewn huts we spend long days and nights;
While lone owls hoot and midnight shows weird sights,
Enraptured youth sees ghosts and ogres grim.
We heed no more the lure of shining gold,
Except the gold the gods pour forth at dawn.
Secure from pride, our lives flow on and on,
Like fancy-haunted streams that grow not old.
Proud King of Boyhood, with your magic pen
You bring back Eden to a world of men.

Thomas Curtis Clark.

Air raid training will come in handy after the war is over when the ceilings are coming down.

Maxellus.

Even the Japs are beginning to think our younger generation is terrible. G. M. Patison.

The fellow who complains about hangover meals on the Thanksgiving turkey should be compelled to send a check to the Greek famine relief fund.

CHARLES COLLINS.

How to Keep Well
By Dr. Irving S. Cutter

To the limit of space, questions pertaining to the prevention of disease will be answered. Personal replies will be made under proper limitations, when return stamped envelope is inclosed. Dr. Cutter will not make diagnoses or prescribe for individual diseases.

[Copyright: 1942: By The Chicago Tribune.]

COMFORT FOR THE MATURING GIRL.

PARENTS take great pride and satisfaction in their children. They hope to live long enough to see their young hopefuls grow to maturity and become useful citizens with all the advantages that life affords. Health is a dominant part of the picture. Every robust boy and girl is a joy.

But the adolescent period may be trying to the family. When Junior's voice "cracks" his embarrassment may make him truculent. With the girl, the body goes thru a series of alterations, chiefly in contour. For her, the normal menstrual habit is usually established between the 12th and 15th years. Of course, illness, a poor state of the blood, or certain other factors may interfere with growth—of which this is a part.

Subsequent to its onset, the function may be extremely irregular for the first few years. In other words, the second episode may not appear for several months. But this need occasion no apprehension.

The ripening process is accompanied by activity on the part of many endocrine glands. The ovaries produce hormones which pass into the blood stream and which have much to do with the development of womanly qualities. In fact, some of these chemicals influence profoundly the menstrual cycle.

While discomfort is common, it will rarely approach an unbearable state. A careful survey shows that about 10 per cent of a large group of working girls experienced symptoms severe enough to justify lying down for an hour or two. With many, the cause was simple congestion characterized by a dull, dragging sensation with some backache.

If the distress is spasmodic, it may simulate colic. By and large, however, manifestations will be minor. Apparently the dress of our modern lasses has much to do with normalcy.

For the one who has even a minimum of suffering, exercises have been suggested. Those offered by Dr. Clelia Mosher have the effect of stimulating the circulation to the pelvic organs. She advises the following maneuvers:

1. The subject reclines on the back with the knees drawn up. Slowly, but with the maximum of force, she alternately contracts and relaxes the abdominal muscles. This may be repeated a score of times or more, at the rate of 5 per minute.

2. The patient assumes the knee-chest position. This may be maintained for several minutes and repeated morning and evening. It has the advantage of throwing the organs forward and obliging them to take a more natural posture.

On the whole, the tendency to employ gland extracts in treatment may be discouraged. In the present state of our knowledge we can recommend certain hormones for the menopause [change of life], but during the adolescent interval caution must be exercised. We may make an exception, however, of thyroid extract. Now and then this material will be extremely useful with the girl who loses too much blood. But its administration must be carefully supervised, as it may increase nervousness and the pulse rate unduly.

LEG CRAMP.

S. G. writes: The calf of my left leg ties up in a knot in cold weather or whenever I am startled, as by the blast of an automobile horn. What causes this?

REPLY.

A cramp due to too little blood. The vessels themselves contract and the starved muscles rebel.

A BAD LOT.

W. S. writes: Are there different kinds of strep germs?

REPLY.

Yes, each with its own brand of viciousness. Well known types include the varieties responsible for erysipelas, irritation within the bowel, scarlet fever, and inflammation of the lining of the heart.

SHOULDER PAIN.

J. B. writes: When I raise my left arm my shoulder pains. What could be responsible?

REPLY.

Many conditions may require investigation, such as the state of the muscles, the nerves, the bursae, as well as the joint itself.

O, LADY, PLEASE!

VOICE OF THE PEOPLE

Writers should confine themselves to 200 or 300 words. Give full names and addresses. No manuscripts can be returned. Space for letters is obviously limited. Incoming mail far exceeds it. If a letter is not printed, attribute it to lack of room. Address letters to Voice of the People, THE TRIBUNE.

UNDEVELOPED HOME MARKETS.

Lakeland, Fla., Nov. 19.—It makes an intelligent southerner hang his head in shame when certain misguided and traditionally prejudiced southerners in congress resort to the tactics they did to defeat the anti-poll tax bill. This opposition is of course directed at Negro suffrage in the south. These same southerners evidence glee when they can persuade the Negroes of the north to vote the Democratic ticket, but what is sauce for the northern goose is not sauce for the southern gander.

My people came to this country from England in 1672, and my fourth great-grandfather was an officer in Washington's army. My people were among the large slave owners of the south before the Civil war. I was born and reared in Alabama, the son of a Baptist minister and farmer, and I have lived and practiced law in the south since reaching my majority, 10 years of which time was in Mississippi, so I know and understand the colored people, as well as the southerners.

After having given a lifetime study to the relationship between the whites and colored in the south, I am convinced that the colored people should have all the inalienable rights enjoyed by the white. The white people of the south have nothing to fear in granting these rights. What the people of the south need, and this applies with equal force to white and colored, is to be freed of disease and ignorance, and to have their standard of life and their purchasing power raised to the normal American standard. It is just as much to the interest of the north, as it is to us of the south, to bring this about.

The people of the north have been running all over the world hunting a market for their products, even engaging in economic and actual war to attain such a market. If the south could be freed of disease and ignorance, and our standard of life and purchasing power developed to the normal standard, the north would have a thousand times more profitable market here than it can ever hope to have abroad; and it would not require such an expensive military to maintain it.

Far too many people of the north and east know more about Poland, Greece, Turkey, or some South Sea Island than they do about Georgia or Mississippi. It has become popular to criticize and abuse isolationism in this country, but what this country needs above everything else is an intelligent isolationism. Every dollar of foreign trade we have ever had has cost us a hundred dollars, and will continue to do so, regardless of the outcome of this or any other war, and regardless of any form of world organization based upon force that may be established.

E. E. CALLAWAY.

GAS RATION HITS THE FARMER.

Mount Morris, Ill., Nov. 24.—Do those who are running this gas rationing have any idea what they are doing? It seems not. I just received a certificate of war necessity for my truck, used in farming operations and find they have cut the gas allowed me to about 60 per cent of the amount I used in 1942. This is totally impossible. If this kind of policy is followed with gas for tractors, production will have to be cut drastically and our country will have to go hungry.

ROBERT FRIDLEY.

"A FEW THUMBS AT MISS DYKES."

Chicago, Nov. 25.—Miss Sally M. Dykes of Massachusetts hopes that all gasoline in the east will disappear there before we "pampered pansies are caused any inconvenience whatsoever." Admirable rhetoric, but what of the lady's disposition? Could it be that Washington must give us gas rationing in the middle west to save the east from burst blood vessels caused by such venom as there is in this letter? What hope is there for a good and durable peace if differences must of necessity be settled with rancor?

LILLIAN SATTLER.

Park Ridge, Ill., Nov. 25.—Me thinks Miss Dykes doth protest too much in her attempt to convince us that gas rationing hasn't annoyed her. But she does read our TRIBUNE, and when her annoyance abates will realize that we, in Illinois, are prosecuting this war to victory even tho we weren't as anxious for it as her fellow easterners. Miss Dykes also is unaware that oil "grows" in our back yards, just as lobsters do in theirs, but we don't begrudge them their lobsters. Wonder if she ever heard the "dog in the manger" adage?

C. C. L.

CHICAGO BRANCH OF THE BUROCRACY.

Chicago, Nov. 20.—In discussing man power, why discuss only the government bureaus in Washington? If you spend any time in a building that houses one or more agencies, you will discover that we have here in our fair city a number of pay rollers who really ought to be drafted. So little time is spent at work and so much time is spent in going to lunch, drinking cokes, and telephoning from outside the office. that I shudder when I think of boys in army camps who have so little time to write letters or purchase things necessary to their everyday life, and are penalized for the time they take off. Most of these boys on the pay roll take things so lightly that I say put them in uniform and let them feel they are doing something.

VETERAN OF '18.

WAR ALBUM.

Kokomo, Ind., Nov. 22.—Words cannot express my appreciation for the new "America at War" album. I am making a scrapbook of the material. What your paper doesn't have isn't worth while.

MRS. E. F. HAAS.

PLUSHIE.

Aurora, Ill., Nov. 23.—Does Lord Plushbottom get democratized, too? M. N.

VOLUNTARY MILEAGE RATIONING.

Chicago, Nov. 26.—I am the owner of a gasoline service station. Here are some facts known to all of us in this business:

1. Upwards of 60,000 automobile owners did not apply for the Chicago city vehicle tax this year, so it is fair to assume that there may be as many as 100,000 fewer cars on the streets in Chicago alone.

2. More than 600 Chicago filling stations have closed since last Jan. 1.

3. An average of about 25 per cent less gasoline has been consumed to date in Chicago than a year ago.

4. Each individual gas station owner who keeps a record of car lubrications, with the mileage record of each customer, can show that in more than 90 per cent the automobile owners have voluntarily cut down mileage about 30 per cent as compared with last year.

I believe these facts show there is very little need for gasoline rationing. The people already were coöperating in saving the rubber. GAS STATION OWNER.

LOOP-END STATION IMPRACTICAL.

Chicago, Nov. 25.—The suggestion of Mr. H. R. Alley, printed Nov. 23, that commuters who work on the north side of the loop would save time if the Milwaukee road would install facilities for receiving and discharging passengers at Lake and Canal streets, about five blocks from the Union station, unfortunately cannot be carried out because of hazards and delay to other traffic which additional stops would cause in that congested area where there are but two main tracks, located on a curve.

Additional stops would also cause delay to the great majority of passengers who would continue to board or leave trains in the Union station. J. T. GILLICK.

FRIEND OF THE PEOPLE

Letters to this department must be signed with names and addresses of writers.

RIGHTS AT THE BAR RAIL.

Chicago, Nov. 21.—[Legal Friend of the People.]—In the case of a tavern, open for business to the public, [1] has the bartender the right to refuse selling a drink to a person who has not been drinking or is not an invalid? If he does refuse, [2] has the patron any recourse as to the bartender's discrimination?

J. C.

1. Yes.
2. No. We assume that the discrimination is not based on race or one of the other grounds forbidden in the civil rights section of the Criminal Code.

TRIBUNE LAW DEPARTMENT.

Test Your Horse Sense

By Dr. George W. Crane

Select the answers which you consider best. The last problem counts five points. Then look for the correct answers on page 36.

1. Which ocean is at the eastern end of the Panama canal?
   Pacific Indian Arctic Atlantic.
2. In which country is suicide regarded with high honor?
   Russia China Japan Italy.
3. Binet-Simon should make one think of which of these?
   Observation balloons Rifles Surgery Intelligence tests.
4. White coal is another name for which of the following?
   Water power Kerosene Diamonds Wheat.
5. There are how many different types of bees in every hive?
   2 3 4 5
6. Advertising is the life blood of every successful business. Try to match the famous advertising slogans below with their sponsors. You deserve one point for each correct judgment.

[a] "Good to the last drop"	[v] Packard automobile
[b] "Ask the man who owns one"	[w] Maxwell House coffee
[c] "It floats"	[x] Bon Ami
[d] "Hasn't scratched yet."	[y] Morton salt
[e] "When it rains it pours"	[z] Ivory soap.

Score yourself as follows: 0-2, poor; 3-6, average; 7-8, superior; 9-10, very superior. [Note—The last question counts five points.]

[Reg. U. S. Pat. Off.; Copyright: 1942: By The Chicago Tribune.]

THE RISING SUN?

[Arizona Republic.]

Christmas Store Hours, 9:30 to 6:30

Marshall Field & Company

THE STORE OF THE CHRISTMAS SPIRIT

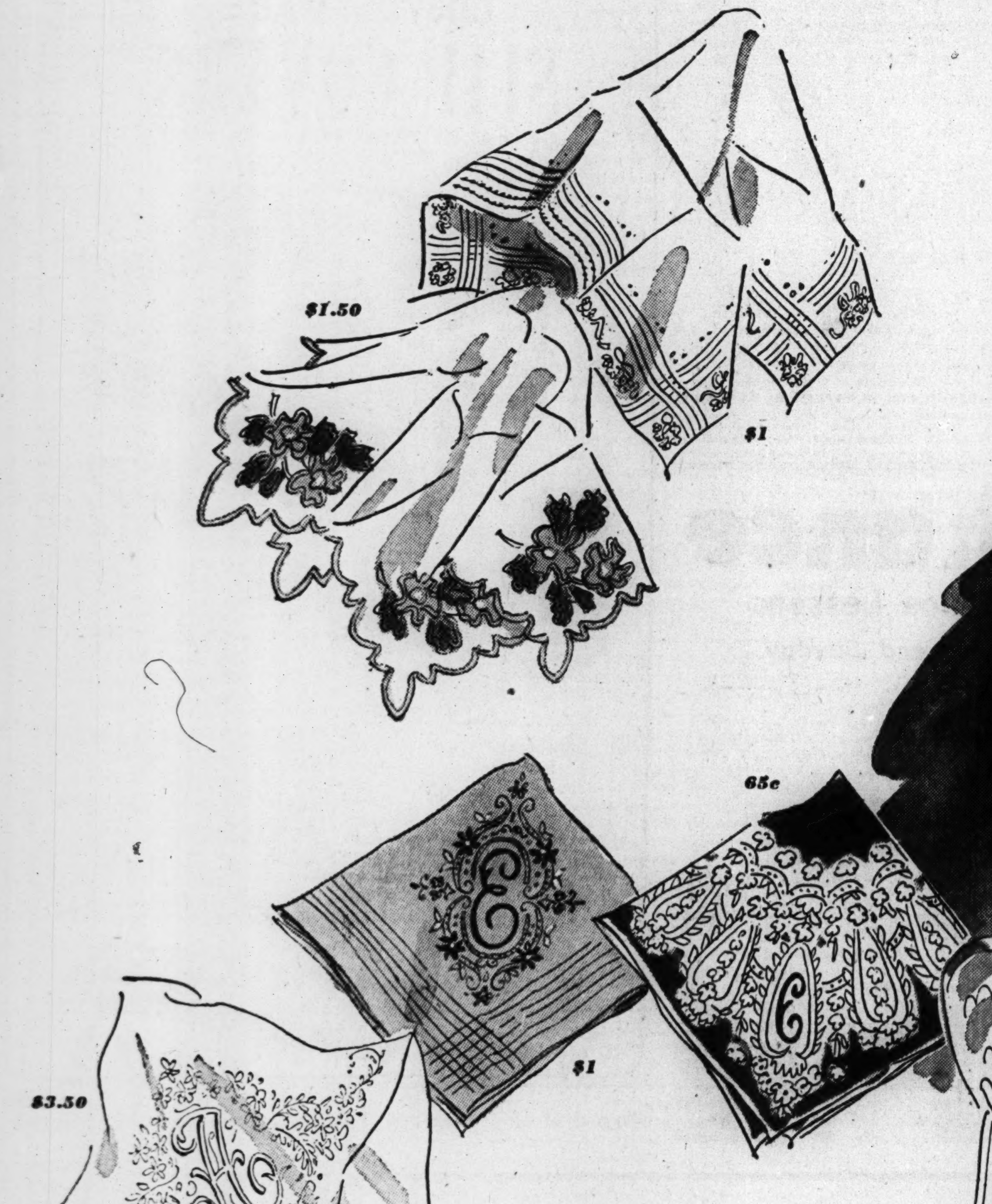

Right out of handkerchief heaven

Initialed hankies, 25c to $3
Name hankies, 28c to $1
Evening chiffons, $1 to $6
Chinese embroideries, 35c to $6
Madeira embroideries, 50c to $1.50
Embroidered prints, 65c to $1.50
Lace hankies, 50c to $3
Swiss embroideries, 35c to $2
Prints, 25c to $1.50

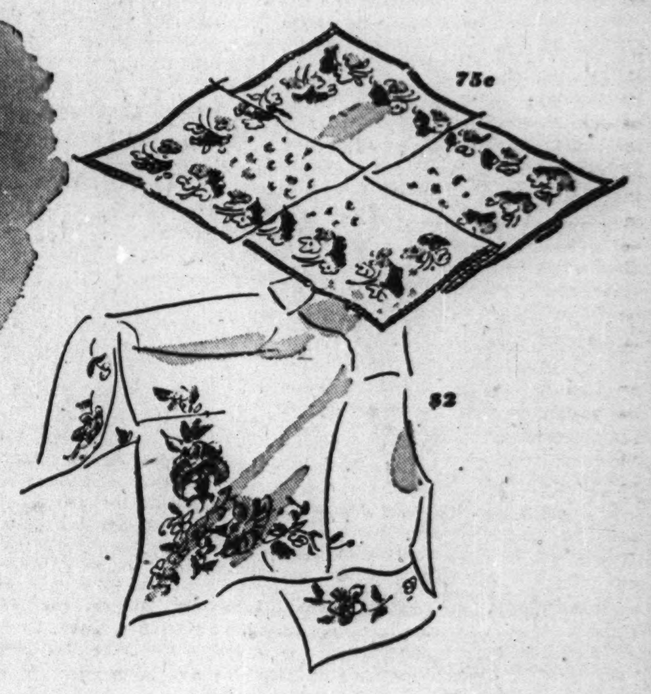

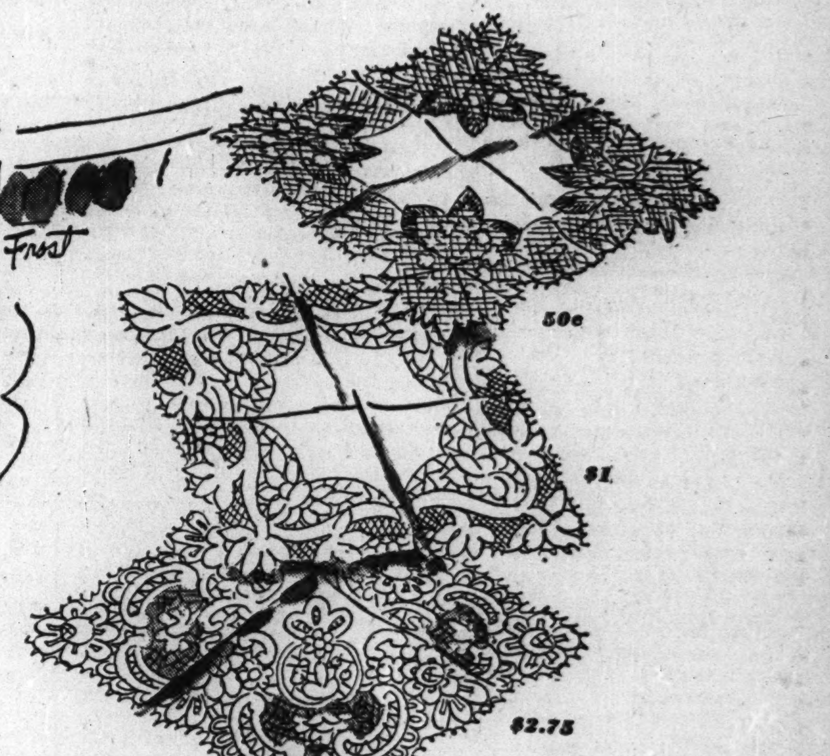

Right out of Handkerchief heaven

little gift or lavish gift for your Christmas angel

To win her softest smile, send hankies—frail white ones, floaty evening squares, blossomy prints—hankies from Marshall Field & Company, from Handkerchief Heaven! For a little gift, instead of a card, send her name stitched on a rose-strewn cotton print. For a very special remembrance, send a diaphanous chiffon. See our Swiss hankies (ours via Portugal) —embroideries from Madeira, from China. Hankies at any price—some from half 'way 'round the globe —our usual out-of-this-world array. Come down—choose yours—see how heavenly Christmas hankies can be! Handkerchief Heaven— First Floor, State

Similar hankies in Evanston, Oak Park, Lake Forest

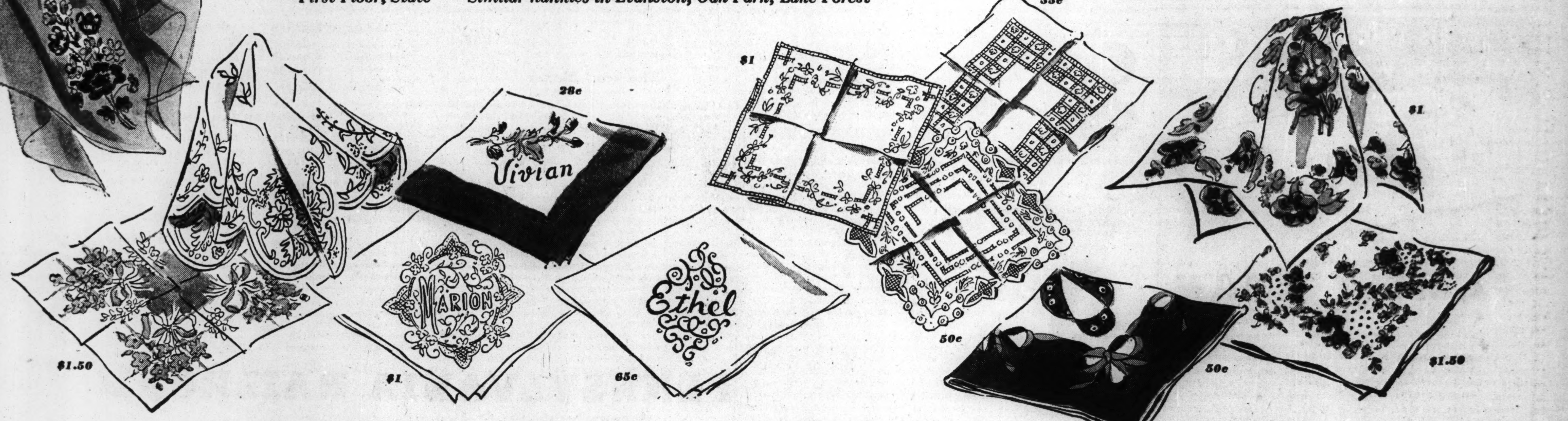

LOOMIS PLEDGES EFFORT TO CUT WISCONSIN LEVY

Unity for Victory in War Termed Main Duty.

BY ARTHUR EVANS.

[Chicago Tribune Press Service.]

Madison, Wis., Nov. 29.—Gov. Elect Orland S. Loomis says that a principal aim of his administration will be to see that Wisconsin's government is operated under democratic processes instead of by edicts.

Orland S. Loomis.

Loomis, who was elected Nov. 3 as a Progressive candidate, ending Gov. Julius P. Heil's third term aspirations despite gains by the Republicans in other places on the ticket, says the issues in the campaign were nonpartisan and pertained to the state.

He looks for coöperation from a legislature that is overwhelmingly Republican—he served in the legislature himself as a Republican some years ago. One foremost item on his program, he says, will be to make civilian defense nonpartisan and nonfactional. He will seek closer coöperation between the state government and the selective service boards. This in turn should tend to help the farm labor problem.

Pledges Full Time Work.

He is pledged to be a full time governor who will be on the job in the executive office all the time instead of part of the time. One criticism of Gov. Heil was that he established a branch office in Milwaukee and worked in the state house office one or two days out of five.

Loomis also believes that while the fullest effort by everybody should be devoted to the prosecution of war activities, studies should be made for postwar readjustments when industry is turned from wartime production back to peacetime pursuits. He is for economy and for paring nonessential spending from the state budget.

"I believe the main thing right now is to give the full coöperation to the federal government in the job of winning the war—get it over with!" he said. "I shall pay special attention to civilian defense. To put it on a democratic and nonpolitical basis—a program that will enable all units of our government to function and to do their part in building up civilian morale—village and city units of government should be allowed to operate in a democratic manner.

Partisan Program Charged.

"One criticism voiced in the campaign was that the top part of civilian defense organization in Wisconsin was composed of none but well known Republicans. Men and women of both the Progressive and Democratic parties have been shunned as if they were fifth columnists. It has been administered in a dictatorial, inefficient, and political manner.

"People of all parties are promoting civilian defense and the war effort, and it's a people's war. You don't ask a man what his political party is when he goes into the trenches. Why should partisanship be presented in civilian defense on the home front?"

Loomis, who is a native of Mauston, where four generations of his family have lived, was elected by a plurality of approximately 105,000 votes over Gov. Heil. The Republicans won the rest of the state ticket by a large plurality and elected 73 of 100 assemblymen. They now have 23 out of 33 of the seats in the state senate.

Ticket Split by Voters.

More than 100,000 Republicans are believed to have split their ticket and voted for Loomis, who two years ago lost to Heil by 12,000 votes, or six-tenths of 1 per cent of the total vote. It was a three way race in 1940 and Heil got 40.6 per cent of the vote. This time, with four candidates, Loomis managers say he was elected with a majority vote, getting more than all his opponents combined.

Loomis, who is known as "Spike," a boyhood nickname which he likes, served in France in the World war. He was city attorney of Mauston and started a battle with a power company for lower rates. He was attorney for 25 municipalities in utility cases. Later as an assemblyman and state senator he took a lead in utilities legislation.

He was elected attorney general and was the first state director of rural electrification, being called "the father of rural electrification in Wisconsin" thru this movement.

Reviews Highlights of Race.

Loomis describes himself as "a farmer and a small town lawyer," and has an easy, sincere, engaging manner. He is 49 years old. One of his sons, Robert, is in the navy. A younger son, John, has an alternate's appointment to West Point. Asked today what the issues were that determined the Nov. 3 election, Loomis reviewed the highlights of the campaign.

"They were nonpartisan issues, local state issues," he said.

"In the last war Gov. Heil was a manufacturer—while I was in France—in his plant making money on defense work. One criticism was that he has been spending too much of his time on his private business and not enough on state business.

"They said, 'We have government by edicts.' The governor presumed to change laws without benefit of the legislature. Thus he assumed the power to nullify laws on the statute books.

Gas Truck Edict Cited.

"For instance, our laws provide that gasoline trucks shall not haul more than 2,000 gallons. He issued an edict so that they can haul 4,200 gallons. This attitude of 'I am the state' brought wide resentment. People would not stand for this type of tyranny. The people voted to defend democratic government from one-man rule."

Loomis has promised as one measure to reduce the state automobile license fee by $5 to compensate for the $5 federal automobile stamp. Gov. Heil offered only a $2 reduction.

"There were other issues," Loomis said, "but they were nonpartisan, and party labels don't mean much. One thing that stood out was that our form of government never intended one-man rule, operating like a factory touch button."

Favors Cut in Taxes.

Loomis holds that state taxation should be reduced to the limit to enable taxpayers to meet federal tax requirements for prosecution of the war. He has a plan of what is termed "four square government" for Wisconsin, embracing industry, agriculture, business, and conservation. Part of this concerns postwar planning.

"We must begin now to face this problem, which is one of people, factories, machinery, and markets," he said.

"We know that when the war is won industry will face a problem of reconversion to pursuits of peace. Factories tooled for war must then retool for peacetime production. New factories built exclusively for production of war goods and equipment will stand idle for a little while, maybe for a long time.

"We must begin now to prepare to meet and survive the impact of the social and economic upheaval that will follow the war. Otherwise we shall be as unprepared for peace as we were for war. There must be no Pearl Harbor of unpreparedness for peace.

"We must see that the farmer who has been encouraged to increase his production for war purposes is not suddenly let down and forgotten. His investment and his farm must not be taken from him. The independent merchants and small business men have been the backbone of American business. A great public purpose can be served if the small business man can be saved."

These are among matters which Loomis proposes to give consideration as part of a postwar program.

First Job Termed Victory.

"First and foremost is all out, wholehearted coöperation in winning the war," he said.

"I have often asked what good will it do for our sons to win for democracy on foreign shores and return home to find democracy lost at home.

"I have pledged that as governor I will see to it that our government is operated in a democratic manner, that the legislature will have its opportunity to represent the voice of the people, that laws will be made not by the governor but by the legislature, and that we will have a government by law, not a government by man."

A STRAIN ON THE FAMILY TIE

Reprinted from The Tribune's collection of Gaar Williams cartoons

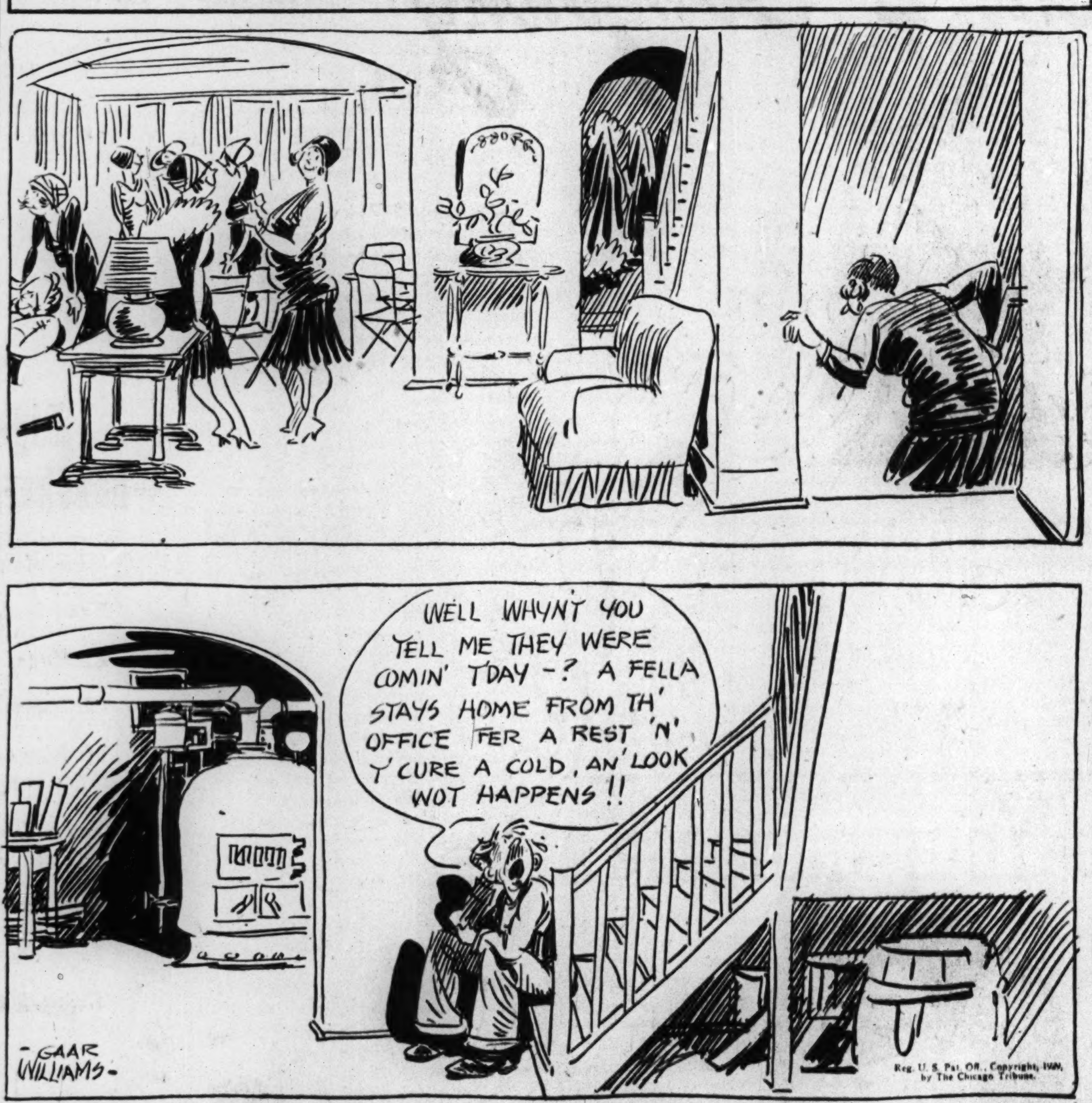

4 Killed as 70 Mile Wind Sweeps Along Plata River

BUENOS AIRES, Argentina, Nov. 29 (AP).—Police reported today that at least four persons were killed and a number injured by 70 mile winds which swept a large area along the river Plata last night, causing widespread damage.

Luxemburg Heir Enlists in Irish Guards Regiment

LONDON, Nov. 29.—The 21 year old Crown Prince Jean of Luxemburg has enlisted in the crack Irish Guards regiment as a buck private. Jean recently has been performing certain duties in the United States and Canada in behalf of the united nations' cause. He was educated in Britain.

U. S. AID TO SAVE POLISH LEARNING, INSTITUTE IS TOLD

Scholars in Session on N. U. Campus.

German invaders are trying to destroy 1,000 years of Polish learning and culture, but they will fail because scientists in America are organizing to perpetuate their knowledge, Karol Ripa, consul general of Poland, told a meeting of Polish and American scholars at Northwestern university's downtown campus yesterday.

The meeting is the opening of the midwest conference of the Polish institute of arts and sciences in America.

The aim of the institute is to establish collaboration between Polish and American scholars, and to aid refugee Polish scientists. Meetings will be held today and tomorrow, with a Polish language session tomorrow night in the Polish archives and museum, 984 Milwaukee avenue.

Jan Kucharzewski, president of the institute and former delegate to the international tribunal at the Hague, told the meeting that the essence of continental diplomacy has been a disregard of truth. In that way, he said, untruths which the totalitarian states sent out into the world, have started to return as boomerangs.

"I believe in the certain destruction of totalitarian governments and the ultimate triumph of truth and justice," Kucharzewski said in a speech given in Polish. "This institute has been organized for bringing to the attention of the world the truth as to Polish history, art, and culture. It is hoped that a foundation for better understanding among all peoples will be laid."

Dr. Quincy Wright, professor of international law at the University of Chicago, told the group that in post war planning it is important to create equilibrium between the rights and duties of a citizen to his government.

Telegrams from Polish leaders thruout the world hailed the meeting as a great step toward understanding of governments now subjected to Nazi rule. Among the messages were several from leaders of the Polish army in England.

HE'S IN FOR DURATION—OF LUNCHEON.

Spokane, Wash., Nov. 29 (AP).—Jack Dullanty sat thru a civic club luncheon in his raincoat. "Hibernating?" a friend asked. "My zipper's stuck," Dullanty explained.

Last chance

To Save on Dance Lessons

—pre-season rates end Sunday

• If you've put off taking advantage of Arthur Murray's pre-season rates, this is your final chance to enroll. For reduced rates will definitely end this week. You'll really enjoy taking private lessons under the direction of talented experts. In just a few hours you'll be dancing the Rumba, Fox Trot or Waltz—gracefully, correctly. Don't put it off! *Enroll today.* Studios open daily until 10 P. M. for visitors.

ARTHUR MURRAY

57 E. Jackson *(Just West of Michigan)*

Get Refreshing New Beauty . .

CUSTOM-MADE

SLIP COVERS

Cut and Pin Fitted to Your Furniture

$13.95 For 2 Piece Set

CHAIR.............Only $5.45
SOFA..............Only $8.50

• Neat French Seams
• Quality Floral Cretonnes
• Trim Box Pleated Styles
• Pattern Designs Are Spaced for Balance

Minimum Down Payment and Only $1.25 Weekly

Set consists of 1 chair with 1 cushion and davenport with 3 cushions. Made in our own workrooms. Wide range of designs and color combinations.

(Other 2-Piece Sets Proportionately Low Priced)

CALL VIRginia 3000

for an estimator to call at your home with samples and full information. No charge or obligation to you.

GOLDBLATT BROS. Department Stores

Top that 10% by New Year's—Save with War Bonds

PENNSYLVANIA RAILROAD

in coöperation with the Office of Defense Transportation

ANNOUNCES

IMPORTANT CHANGES IN TRAIN SERVICE

TO

NEW YORK • WASHINGTON • EASTERN CITIES

•

Effective December 6, 1942

CHICAGO • NEW YORK

***Broadway Limited** *(all-room train)*

Lv. Chicago	3:30 P.M.	Lv. New York	6:00 P.M.
Ar. Philadelphia	8:08 A.M.	Lv. Philadelphia	7:19 P.M.
Ar. New York	9:30 A.M.	Ar. Chicago	10:00 A.M.

Running time added in each direction: 1 hour

The Admiral

Lv. Chicago	1:30 P.M.	Lv. New York	3:25 P.M.
Ar. Philadelphia	6:49 A.M.	Lv. Philadelphia	4:57 P.M.
Ar. New York	8:30 A.M.	Ar. Chicago	8:25 A.M.
Running time added: 1 hour		*Running time added: 45 minutes*	

The General

Lv. Chicago	2:30 P.M.	Lv. New York	4:05 P.M.
Ar. Philadelphia	7:50 A.M.	Lv. Philadelphia	5:33 P.M.
Ar. New York	9:30 A.M.	Ar. Chicago	9:05 A.M.

Running time added in each direction: 1 hour

The Trail Blazer *(all-coach train)*

Lv. Chicago	3:30 P.M.	Lv. New York	4:55 P.M.
Ar. Philadelphia	8:54 A.M.	Lv. Philadelphia	6:22 P.M.
Ar. New York	10:30 A.M.	Ar. Chicago	9:55 A.M.

Running time added in each direction: 1 hour

The Pennsylvanian		The Rainbow	
Lv. Chicago	4:30 P.M.	Lv. Chicago	5:30 P.M.
Ar. Philadelphia	9:52 A.M.	Ar. Philadelphia	11:13 A.M.
Ar. New York	11:30 A.M.	Ar. New York	12:40 P.M.
Running time added: 1 hour		*Through Pullmans and Coaches*	

OTHER TRAINS TO NEW YORK: *Manhattan Limited, leaving Chicago at 11:30 A.M., Pennsylvania Limited, leaving at 8:00 P.M., Gotham Limited, leaving at 10:00 P.M.; and Golden Triangle, leaving at 11:15 P.M. Only slight changes in schedules.*

CHICAGO • WASHINGTON

Liberty Limited

Lv. Chicago	3:15 P.M.	Lv. Washington	5:25 P.M.
Ar. Baltimore	8:04 A.M.	Lv. Baltimore	6:10 P.M.
Ar. Washington	8:55 A.M.	Ar. Chicago	8:50 A.M.

Running time added in each direction: 20 minutes

The Trail Blazer *(all-coach train)*

Lv. Chicago	3:30 P.M.	Lv. Washington	5:10 P.M.
Ar. Baltimore	9:45 A.M.	Lv. Baltimore	5:55 P.M.
Ar. Washington	10:35 A.M.	Ar. Chicago	9:55 A.M.
Running time added: 55 minutes		*Running time added: 30 minutes*	

The Pennsylvanian		Gotham Limited	
Lv. Chicago	4:30 P.M.	Lv. Chicago	10:00 P.M.
Ar. Baltimore	10:30 A.M.	Ar. Baltimore	3:59 P.M.
Ar. Washington	11:25 A.M.	Ar. Washington	4:45 P.M.
Running time added: 1 hour		*Running time added: 15 minutes*	

Manhattan Limited

Lv. Chicago	11:30 A.M.	Lv. Washington	6:50 P.M.
Ar. Baltimore	6:15 A.M.	Lv. Baltimore	7:43 P.M.
Ar. Washington	7:20 A.M.	Ar. Chicago	12:20 P.M.
No change		*Running time added: 5 minutes*	

FROM WASHINGTON, *The Statesman will leave at 11:30 P.M., arriving Chicago 4:40 P.M.—an increase in running time of 10 minutes.*

TO LOUISVILLE, CINCINNATI AND COLUMBUS. *Revised schedules will be in effect December 6, including The Union which will continue to leave Chicago 12:30 P.M., with slightly later arrival at Louisville, Cincinnati, Dayton and Columbus.*

*Because the Broadway Limited's running time will be extended from 16 to 17 hours and certain luxurious services will be discontinued, the special service charge of $5 will be reduced to $3, effective December 6th.

FOR ADDITIONAL INFORMATION on schedules, phone CENtral 7200

PENNSYLVANIA RAILROAD

Serving the Nation

BUY UNITED STATES WAR BONDS AND STAMPS

FEATHER EDGE HAIRCUT with Shampoo and Set $1.75

OIL BLEACH with Shampoo and Set $2.00

MADAME DUNCAN'S "SPECIAL OIL" END PERMANENT *With Shampoo and Set* $3.50

Machineless Wave $4.50
Gives lustrous, soft, natural curls. Easy to care for. Includes shampoo and set.

No Appointment Necessary

MME. DUNCAN

25 West Randolph St.

Ground Floor *Dearborn 3045-0732*

Hours: 9 A. M. to 8 P. M. Daily

THOUSANDS WEAR **FALSE TEETH** with confidence—RETTO Adhesive holds false teeth firm hours longer, doesn't gag, pleasant taste. Avoid embarrassment of loose, slipping teeth. Recommended by dentists. You'll like RETTO better **and get more for your money.** Also use RETTO Cleanser to clean teeth quickly without brushing. Insist on RETTO Adhesive and RETTO Cleanser at all drug counters.
Walgreen—Stineway—Liggetts

For attractive values in photo equipment of many kinds, follow the Camera & Optical Goods column in the Tribune want ad section.

LET US KNOW WHEN YOU WANT **CASH**

Arrangements for a loan can be made quickly and you can return the money to us on terms to suit your convenience.

Loans $10 to $300

FAMILY LOAN CORPORATION

LOOP — 202 South State Street, Corner Adams Century Bldg., Rm. 301. Tel WABash 2994

NORTH-SIDE — 6349 N. Western Ave., Cor. W Devon Rm. 206, Devon Bldg. Tel BRIargate 4121

LOGAN SQUARE — 3147 W. Logan Blvd., cor. Kedzie, 2nd Fl. Near "L" Terminal. Tel SPAulding 4100

WEST-SIDE — 4806 West Madison St., Near Cicero Next to Walgreen Tel MANsfield 4211

SOUTH-SIDE — 2105 East 71st St., East of Bryn Mawr I. C. Station, 2nd Fl. Tel DORchester 2811

SOUTH CHICAGO — 9113 S. Commercial Ave. (opp. Goldblatt Bros.), Lincoln Bldg., Rm. 10. REGent 6220

BLUE ISLAND — 13018 South Western Avenue. Dial Operator, Blue Island 86

December 6th

NEW WARTIME TRAIN SCHEDULES

BE SURE TO CHECK ON THE DEPARTURE TIME OF YOUR TRAIN

In keeping with New York Central's wartime program and in cooperation with the Office of Defense Transportation, train schedules are being adjusted to make the most efficient use of available equipment for handling vital military traffic and essential civilian travel.

NOTE THESE SCHEDULE CHANGES OF PRINCIPAL TRAINS EFFECTIVE DECEMBER 6th

CHICAGO-NEW YORK

La Salle St. Station to Grand Central Terminal

	Lv. CHICAGO	Ar. NEW YORK
The Wolverine	12:01 PM*	8:40 AM
Advance Commodore Vanderbilt	1:30 PM	8:30 AM
The Pacemaker (Reserved Seat Coach Train)	2:00 PM	9:00 AM
Commodore Vanderbilt	2:30 PM	9:30 AM
20th CENTURY LIMITED†	3:30 PM	9:30 AM
Water Level Limited	4:30 PM	11:50 AM

CHICAGO-BOSTON

	Lv. CHICAGO	Ar. BOSTON
New England Wolverine	12:01 PM*	11:59 AM
New England States	1:30 PM	10:30 AM

CHICAGO-DETROIT

	Lv. CHICAGO	Ar. DETROIT
Twilight Limited	4:15 PM	10:15 PM

CHICAGO-CLEVELAND

	Lv. CHICAGO	Ar. CLEVELAND
Forest City	11:40 PM	7:50 AM

** Leaves from Central Station, Michigan Ave. and Roosevelt Rd.*
† Special service charge on the 20th Century Limited reduced to $3.

For additional changes effective December 6th, that may affect your time of leaving, arriving or making train connections, ask your ticket agent.

Telephone Wabash 8700

NEW YORK CENTRAL — NEW YORK CENTRAL SYSTEM

GIVE WAR BONDS—BUY WAR BONDS

G. O. P. LEADERS SPAR ON CHOICE OF NEW CHAIRMAN

Lines Drawn For, Against a Willkie Man.

BY ARTHUR SEARS HENNING.

[Chicago Tribune Press Service.]

Washington, D. C., Nov. 29.—With 1944 issues looming large in the picture, a desperate battle is in progress over the election of a new chairman of the Republican national committee at St. Louis Dec. 7.

The lines are being drawn for and against Wendell Willkie and the policies he is espousing as a potential candidate for the Republican nomination for President two years hence. Members of the national committee who are known as internationalists have indicated that they will support any candidate for chairman, favored by Willkie while the nationalists are girding to prevent the election of a Willkie chairman.

Following the Republican landslide in the national election Nov. 3 Rep. Joseph W. Martin [R., Mass.], announced that he would resign the Republican national chairmanship in order to devote his time exclusively to his work as minority leader of the house. He called the St. Louis meeting to receive his resignation and choose his successor.

Boom for Schroeder.

A movement immediately developed in the middle west for Werner Schroeder, Illinois national committeeman, for the chairmanship. Schroeder is a Chicago lawyer who has distinguished himself in the committee for administrative and organizational ability and for effective presentation of Republican doctrine.

Willkie at once declared against Schroeder on the ground that the Illinois committeeman was a prewar isolationist and as such likely to be opposed to the postwar program of internationalism to which Willkie aims to commit the Republican party in 1944. Willkie favored for chairman either J. Kenneth Bradley, committeeman for Connecticut, or Sinclair weeks, the Massachusetts committeeman, both of them classed as internationalists and, like Willkie, prewar interventionists.

Has Strong Backing.

Altho Schroeder stated that he is not a candidate for the chairmanship, it soon developed that he is favored by more members of the committee than is any of those suggested by Willkie and others. There is strong sentiment west of the Alleghenies against the selection of an eastern man for chairman and the midwestern Republicans insist that their region deserves the post because the Republican party comeback was staged in Illinois and other central states in the 1938, 1940, and 1942 elections.

As the midwest had led the Republican revival it should be entrusted with the direction of party affairs, contend leaders of that section.

Willkie's speeches recently have added fuel to the flames of the struggle between the two factions. The former Democrat who was the Republican candidate for President in 1940 has gone all-out for an internationalist program whereby the United States would undertake to free India from British rule, abolish the protective tariff, lower immigration bars and make American resources available to all nations.

Widely Repudiated.

In effect, Willkie has embraced the doctrine of the New Deal and added some internationalist frills of his own. He already had been widely repudiated by Republicans for repudiating the 1940 Republican platform and declaring for intervention after the 1940 election. So far did this repudiation go that in none of the Republican state conventions this year was the name of the titular leader of the party mentioned. In no Republican headquarters in the recent campaign was Willkie's picture displayed.

The anti-Willkie feeling had been intensified by the effort he made at the beginning of the campaign to read the prewar isolationists out of the party. At the same time, he essayed to oppose Thomas E. Dewey for the Republican nomination for governor of New York, on the ground that Dewey was tainted with isolationism.

Willkie is generally regarded as a candidate for the Republican nomination in 1944. His followers accept at their face value the declarations of Dewey that he will stick to the New York governorship till the expiration of his term in 1946. They regard Sen. Robert A. Taft of Ohio as the man Willkie will have to beat. In accord with this theory the Wall street interests backing Willkie are evincing favor for Gov. John W. Bricker of Ohio as a means of disposing of Taft.

Various suggestions of a compromise national chairman are being discussed. The Willkie crowd would like to compromise on former Congressman John B. Hollister of Ohio, who is a law partner of Senator Taft but was a leading adviser of Willkie during the 1940 campaign. The western Republicans appear to incline strongly to Alf Landon of Kansas, Republican Presidential candidate in 1936, as a compromise. Other leaders being discussed in this connection are Harrison E. Spangler, Iowa committeeman; Ralph H. Cake, the member for Oregon, and former Sen. John G. Townsend of Delaware.

At Temple Beth Israel Anniversary

(Story in adjoining column.)

[TRIBUNE Photo.]

Gov. Dwight H. Green (left) with Mrs. William B. Levy, president of the sisterhood of Temple Beth Israel; Reuben Berman, president of the temple, and Rabbi S. Felix Mendelsohn (right), at the silver anniversary celebration for the temple in the Palmer House last night.

FAITH IN GOD IS A MIGHTY WEAPON, SAYS GOV. GREEN

BY THE REV. JOHN EVANS.

America's strength was attributed last night by Gov. Dwight H. Green to the fact that no people on earth are more religious than those of this country. He spoke at a dinner in the Palmer House marking the silver jubilee of Temple Beth Israel, 4850 North Bernard street.

"Thru their faith in God," Gov. Green declared, "the American people have raised the mightiest weapon of all against the dictators who have dared to array lust for individual power against their Maker. When godless vandals would scourge the world, an invincible strength lies in a supreme faith in things divine."

Suggests Text for Home.

Gov. Green quoted Psalm 46, 1, in suggesting a text to be inscribed on battle banners and displayed in every home: "God is our refuge and strength, a very present help in trouble."

"To that God we have now turned so that we may secure our right to worship Him. Against those who scorn that God, we are fighting so that they shall not destroy His blessings. Belief in divine power stands as the first line of moral and spiritual defense. If that defense crumbles, all human defenses cannot avail to save a country from itself. In this conflict for the sake of God and country, there is no doubt upon whose banner a lasting victory will rest."

In answer to those who say that war is not compatible with the religious spirit, Gov. Green asserted that the war into which the country has been plunged "is truly a holy war." Upon its outcome, he added, depends our right to express our reverence for God. As Gov. Green praised the synagogue for its teaching of brotherhood thruout the ages, he cited the unity and fellowship of races and creeds in America.

Americans Have One Purpose.

"Good will and understanding among all Americans which unites them in brotherhood with only a single purpose is as strong an armament and as mighty a weapon as a battleship, dive bombers, and divisions of men marching on the fields of battle," the governor declared. "We may be of various religious faiths and many nationalities, but we are all Americans."

The dinner also marked the jubilee of the spiritual leadership of Rabbi S. Felix Mendelsohn, at Temple Beth Israel. Edward J. Rothman presided.

DIES WHILE ATTENDING CHURCH.

While attending services yesterday at St. Demetrios Greek Orthodox church, 2721 Winona avenue, Christ Macris, 64 years old, 4259 North Albany avenue, died of a heart attack.

Suitcases Stolen from Car of a Congressman-Elect

Harold C. Hagen of Crookston, Minn., congressman-elect, reported to police last night that thieves had broken into his parked car in front of 415 South Wabash avenue and had taken two suitcases. One of the suitcases, he said, belonged to a friend, Earl P. Gramer of 411 South Wabash avenue. The contents of the other suitcase, which belonged to him, included congressional correspondence, Hagen said.

LOSES $1,000 DIAMOND BROOCH.

Mrs. Louis E. Alport, 1226 Madison Park, reported to police that she lost a diamond brooch valued at $1,000 Saturday night in a cocktail lounge on Chicago avenu.e

SELAN'S — SPECIAL! HEALTH SWEDISH MASSAGE 85c

Needle Spray Shower, Cologne Rub, Clean Up Fasial, Sterilized Linens

Reduce Your Figure

Spot Reducing a Specialty. Reduce where you want to.

SELAN'S Health and Reducing Salons

Downtown—59 E. Madison — Central 7072
South—6404 S. Halsted — Normal 2100
North—4066 Milwaukee Ave. — Avenue 3200
Oak Park—1140 Lake St. — Village 2200
Open Eves. Till 9—Sat. Till 6 P. M.

"Your hair, too, needs expert care—"

advises

Anthony D'Aloia

Senior American Airlines Maintenance Mechanic

"In order to keep an airplane engine in perfect condition it must receive the care of an expert mechanic. The same rule applies to a man's hair. It needs expert care and attention, too, in order to keep it in a well-groomed, healthy looking condition," advises Anthony D'Aloia, satisfied Thomas client.

The "hair experts" most frequently chosen are The Thomas'. Their 20 years of success endows them with unusual skill and ability. There is no substitute for experience. For more than a quarter-million persons they have removed dandruff, relieved scalp itch (when caused by dandruff or exuvia). See for yourself exactly what Thomas treatment is and how it works. Come in today for free, private consultation and advice. You'll find much pleasure and satisfaction in Thomas service.

WORLD'S LEADING HAIR EXPERTS — THE THOMAS'

Loop—30 W. Washington St. *(Separate Departments for Men and Women)*
West Side—4010 W. Madison *North Side*—4753 Broadway
South Side—749 W. 63rd St. at Halsted and 841 E. 63rd St.
Milwaukee, Wisc.—212 W. Wisconsin Avenue
HOURS—11 A. M. to 8:30 P. M. SATURDAY 10 A. M. to 7 P. M.

SLIP COVERS *Included* FREE

Yes, These SLIP COVERS FREE For a Limited Time on This Special Offer With Every 2-Piece Suite Reupholstered

Your Old Suite Rebuilt and

REUPHOLSTERED

in Choice of Lovely Covers

By Expert UNION Workmen In Our Own Daylight Factory

Learn how inexpensively you can give your OLD suite a new BEAUTY TREATMENT that will tone up your entire home and add many years of good wear.

- RECOVERED — in fabrics of your own selection. All webbing reset and reinforced.
- NEW SPRING — ALL seat, back and cushion springs are reset, retied and REPLACED with NEW SPRINGS wherever needed.
- REPAIRED — Frames repaired, retouched and braced by expert craftsmen.
- REFILLED — New cotton felt and moss filling for comfort; sterilized and vacuumed.

$36.00 FOR 2 PIECES — Davenport $24.00 – Chair $12.00

Required Down Payment

$5 A MONTH

Construction & Workmanship *Written* 5-YEAR GUARANTEE

Others at $34.50 up to $89.75

Telephone YARds 1200

Fully INSURED against FIRE and BURGLARY!

Yes, insured while in our possession. Prices include all materials, labor, FREE pickup and delivery within 30 miles. Telephone or Send a postcard. Our estimator will call at your convenience—Day or Evenings, with samples and full details. NO OBLIGATIONS. Phone Yards 1200.

STRAUS & SCHRAM

834 W. 63rd Street
4128 W. Madison St.
Small Charge for Deferred payments
3318 N. Lincoln Ave.
4041 Milwaukee Ave.

ACTS 2 WAYS TO RELIEVE MISERIES OF CHEST COLDS

Now get grand relief from colds' symptoms this home-proved **double-action** way that actually

WORKS 2 WAYS AT ONCE — **PENETRATES** to upper bronchial tubes with soothing medicinal vapors. **STIMULATES** chest and back surfaces like a warming poultice. — KEEPS WORKING FOR HOURS

To get all the benefits of this combined **PENETRATING-STIMULATING** action, just rub throat, chest, **and back** with Vicks VapoRub at bedtime. **Instantly** VapoRub goes to work—2 ways at once as shown above—to relieve coughing spasms, ease muscular soreness or tightness, and invite restful, comforting sleep. Often by morning most of the misery is gone. Get relief from chest cold distress **tonight** with double-action, time-tested Vicks VapoRub.

"What's new?"

CHECK-CREDIT PLAN ... the new kind of checking account with provision for Emergency Credit!

Learn all about this new, less costly Checking Account ... and quicker, easier way to make a loan.

WOULD *you* like to save 3c to 17c of money order cost every time you pay a bill? Then open a Check-Credit account.

Would *you* like to be able to write a check for $25 any time you need extra cash until next pay day? Then arrange for the *emergency credit* feature of a Check-Credit account.

Only Merchandise Bank offers *both* these advantages in one banking service.

No minimum balance is required ... keep as little or as much on deposit as *you* want. Pay only 5c for each check you write or item you deposit, only $1 for each loan you make. Husbands and wives may have joint accounts.

Everything can be handled by mail. It is not necessary to come in to the bank to open an account, to make a deposit, or to make a loan. Send for interesting folder giving full details.

MERCHANDISE NATIONAL BANK

IN THE MERCHANDISE MART — Whitehall 4500

Member Federal Deposit Insurance Corporation

Top that 10% by New Year's—Save with War Bonds

IN THE ARMY AIR FORCE *they say:*

"THUNDERBOLT" for the Republic Pursuit Plane
"FLYING FORTRESS" for the Boeing Bomber
"LIGHTNING" for the Lockheed Interceptor-pursuit
"CAMEL" for the Army man's favorite cigarette

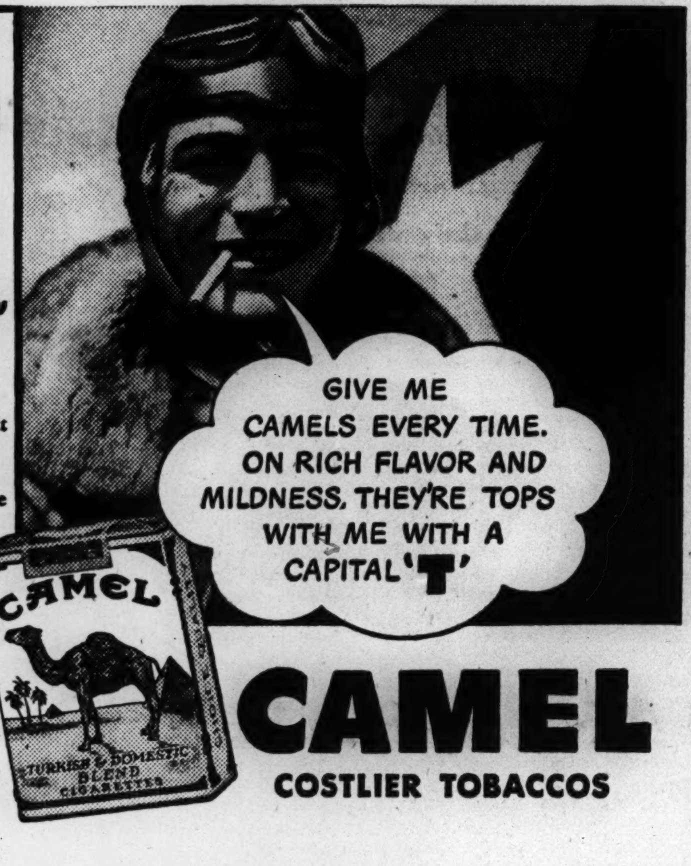

FIRST IN THE SERVICE!

With men in the Army, Navy, Marines, and Coast Guard, the favorite cigarette is Camel. (Based on actual sales records in Post Exchanges and Canteens.)

CAMEL — COSTLIER TOBACCOS

Smilin' Jack — Taking a Chance

Terry and the Pirates — Image Before Scrimmage

Dick Tracy — Refuge

Christmas Cheer in a

DUFFEL BAG 8-inch replica of service duffel bags with his or her insignia. Army, Navy, Marines, WAAC's, or WAVE's. In Navy or Army russet capeskin. **2.00**

Handbags, First Floor.

New Store Hours

MONDAY: 12 NOON TO 9 P. M.
TUESDAY THROUGH SATURDAY
10 A. M. TO 6 P. M.

Helena Rubinstein's

HEAVEN-SENT an angelic choir for Christmas. Cherubic seraphims bringing home once more a Christmas message of love and adoration . . . soaps, talcum, bath oils and cologne. Sets from **2.50 to 7.50**

Cosmetics, First Floor.

1. Bath set, 7.50.
2. Toilet water, 1.00 and 1.75.
3. Dusting powder, 1.25.
4. Toilet water and dusting powder, 3.00. Bath size. Angel soap (not shown), 1.00 bar.

Army or Navy

ORDER OF THE DAY

He'll smile triumphantly at jewelry from the Men's Store, because he knows it's eminently correct, just what he wants.

1. Navy Officers' cuff links, 10k gold filled, with sterling silver crest. **7.50** Army Officers' tie bar, 10k gold filled and sterling crest. **5.00**
2. 3. Army or Navy cuff links, sterling, gold finished. **3.50**

First Floor, Men's Store.

Service Men's

OFF-DUTY SLIPPERS

A-1-A with the Armed Forces—slippers that cushion feet. The leather moccasins, he can wear anywhere when he's off duty. Washable canvas scuffs in navy and khaki.

Moccasins **5.00** *Scuffs* **1.95**

Shoes and Slippers, First Floor.

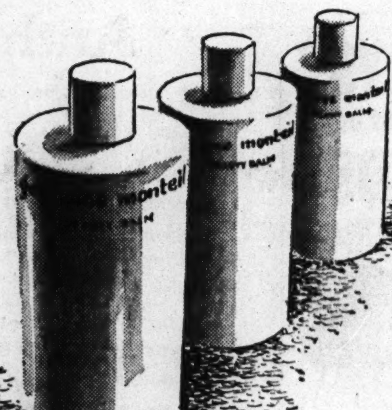

INTRODUCING

Germaine Monteil

A famous American designer's distinguished preparations, brilliantly fashion-coordinated . . . ingeniously devised to put time in its place.

Cosmetics, First Floor.

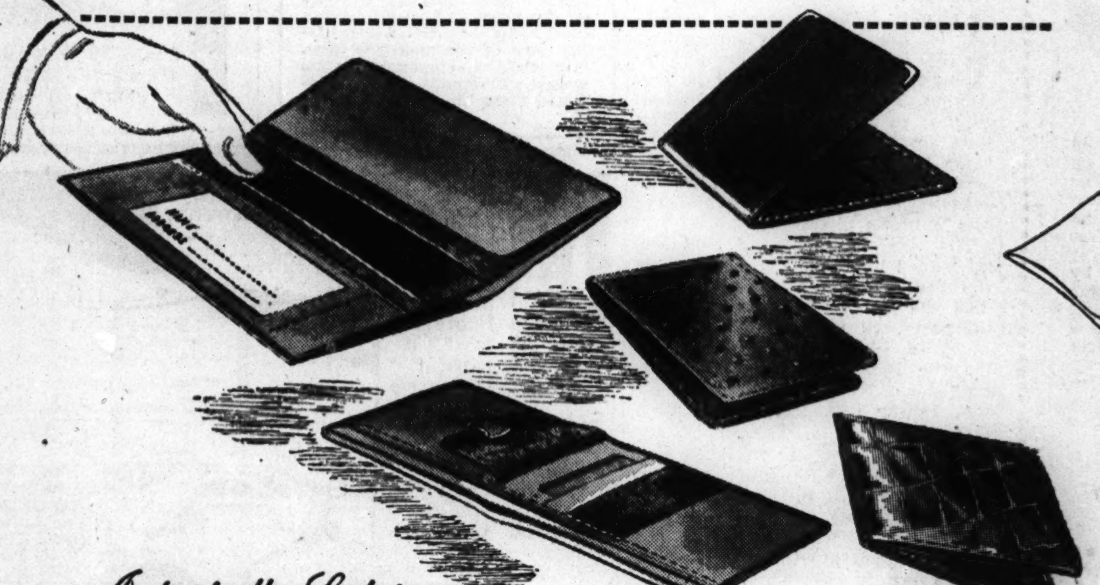

Individually Styled

FINE LEATHER BILLFOLDS Beautiful leathers, splendid designs to meet every man's needs and tastes. Some are gold mounted, others are billfold-letter cases, and some are silk lined. Pin seal, pigskin, alligator, ostrich and buffalo in the group. Simply fabulous gifts for the man in your life. Each, **5.00**

Leather Goods, First Floor, Wabash.

He should have a

FITTED DUFFEL BAG

to keep his every-day needs at his finger-tips. That's why one of these water repellent tackle twill fitted Duffel Bags will please his military majesty.

1. 7" tall. Soap, tooth brush, paste, stainless steel mirror, comb, razor, shave cream, blades, styptic pencil. **3.00**
2. 12" tall. Foot powder, shoe brush, sewing kit, shoe polish, brushless shave cream, comb, nail file. Plus a kit with soap, mirror, tooth brush and powder, blades. **6.00**
3. 14" tall. Clothes brush, foot powder, shoe brush, polish, sewing kit, brushless shave cream, comb, nail file. Plus kit with soap, mirror, tooth brush and powder, razor blades. **7.50**

Army and Navy Accessories, First Floor.

Carson Pirie Scott & Co.

UNDER
EVERY TREE
A WAR BOND

1943 FOOD CROP KEY TO FALL OF AXIS, 4-H TOLD

Secretary Wickard Asks Farm Youth to Aid.

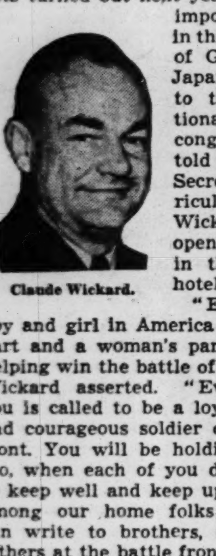
Claude Wickard.

The amount of food and farm products turned out next year will be an important factor in the final defeat of Germany and Japan, delegates to the 21st National 4-H club congress were told yesterday by Secretary of Agriculture Claude Wickard at the opening session in the La Salle hotel.

"Every farm boy and girl in America has a man's part and a woman's part to play in helping win the battle of production," Wickard asserted. "Every one of you is called to be a loyal, effective, and courageous soldier on the home front. You will be holding the line, too, when each of you does his part to keep well and keep up good cheer among our home folks; when you can write to brothers, cousins, and fathers at the battle fronts that all is well at home.

Tremendous Job Admitted.

"I am on my way to Denver to open a series of meetings where we will discuss the farm production goals that have been set for next year. These goals represent the food and other products we will need to fight the war effectively. When you consider how high most of the goals are, and how much trouble farmers are going to have in getting enough labor and materials next year, you see what a tremendous job we have on our hands."

The jingle of the alarm clock at 4 a. m. on a frosty morning is not as stirring as the sound of a bugle, but it is equally important in the winning of the war, Gov. Dwight H. Green told the 4-H delegates in welcoming them to Chicago.

"A great volume of milk and eggs, bread and meat, vegetables and fruits, is as important as an abundance of airplanes, battleships, and tanks," he said. "Other countries are able to send their men to fight shoulder to shoulder with ours, but in the production of vital war materials, in the production of nearly every single fighting tool, or pound of food necessary to the winning of the war, the rest of the world turns to America."

Urges 4-H to Double Ranks.

M. L. Wilson, director of the extension service of the department of agriculture, told the delegates that twice as many 4-H club members will be needed next year if the farm youth of America is to meet its victory goal. [There are now 1,500,000 4-H members.]

"One of the great factors in making 4-H club work so successful and meaningful to every member," Wilson said, "is the inspiration it provides by doing things together. In the months ahead, there will be a determined effort to enlist every available farm boy and girl in the United States."

A picture of English agriculture under war conditions was given by Francis Flood, now with the British supply council. More than 66 per cent of all youth from 14 to 16 are working full time on farms or in munitions factories, he said, and 50 per cent more acres are under plow than in 1939, with higher yields per acre.

City Host to 750 Delegates.

Approximately 750 boys and girls are assembled for this year's congress which will be devoted to the war program of the nation, particularly 4-H achievements concerning food and fiber production and conservation, and morale. More than 500,000 young men from the active membership, which extends to 21 years, and former members are in the armed services. An active member, Sergt. David J. Thatcher of Billings, Mont., took part in the bombing of Tokio. Many 4-H girls are serving as nurses and in war plants.

Iowa scored the first championship in pre-show judging at the Chicago Market Fat Stock show, this year's streamlined version of the International Live Stock exposition which has been canceled for the duration of the war. Karl Hoffman of Ida Grove, Ia., won the grand championship in carloads of fat cattle with 15 head of Herefords. A. L. Mommsen of Miles, Ia., showed the champion carload of Aberdeen-Angus fat cattle. Shorthorn carload honors went to Vandeveer Farms, Morrisonville, Ill.

Manager B. H. Heide announced yesterday that 6,349 head of cattle, sheep, and swine have been registered for the show which formally opens Wednesday.

50,397 Visitors See Fall Mum Show in Milwaukee

Milwaukee, Wis., Nov. 29 [Special]. —The fall chrysanthemum show at Mitchell Park conservatory here has attracted 50,397 spectators since it opened four weeks ago, Eugene W. Rosebrook, superintendent said today. The spectators this year included more men and their families than in the past, Rosebrook reported. He said they were apparently war workers from night shifts able, for the first time, to make daytime visits. The largest attendance was 11,247 on the second Sunday of the show.

BLAST DAMAGES GARAGE.

Damage estimated at $500 was done yesterday when a gasoline pump exploded in the public garage at 208 South Leavitt street.

LEARN TO DANCE

The Amazing Dale Method is GUARANTEED to teach any man or woman even if your past attempts have been unsuccessful.

Waltz—Foxtrot—Jitterbug—Tango—Rumba—Samba COMPLETE COURSE $10

Special rates for Service Men

DALE 203 N. WABASH Suite 1500. Cen. 2518

Hours: 10-10 Daily—Sun. 1-6 P.M.

National 4-H Club Leaders

(Story in adjoining column.)

[TRIBUNE Photo.]

Margaret Hedderich (left) and Robert Lee Nash, 4-H club national achievement winners, with Eula Leonora Wood, national 4-H leadership winner, holding their trophies at yesterday's 21st national 4-H club congress in the La Salle hotel.

YOUTH OF RURAL AMERICA DRAFTS WAR AIMS HERE

BY RITA FITZPATRICK.

Young rural America met in the Hotel La Salle yesterday and picked its champions.

From all over the nation, from rolling farm lands and arid ranges they came, 750 earnest-eyed youngsters, representing more than a million and a half farm boys and girls, for the 21st National 4-H club congress. With unusual solemnity, they settled down to the business of planning a wartime program and selected from among their numbers four young people as winners of the coveted awards for leadership and achievement.

Winners of Awards.

Named as national achievement champions and winners of the highly prized President of the United States chest of silver award, were Margaret Hedderich of Camden, Ind., 18 years old, and Robert Lee Nash of Jefferson county, Okla., 19. The H. A. Moses permanent silver trophy for leadership was given to Eula Leonora Wood of Gordon, Gr., 19 years old, and Alfred Grant Dalrymple of Horseheads, N. Y., 18.

The four leaf clover, symbol of the 4-H club, also brought them additional luck, $200 scholarships to college and the trip to the congress given by the national committee on boys and girls club work.

But it was not all luck that brought these young people to the foreground. It was mostly hard work and love of land and home.

Freshman at Purdue.

A real beauty, whose cameo complexion speaks well for farm life, is Margaret Hedderich. A freshman at Purdue university where she is majoring in home economics and conducts a weekly radio program over WBAA, Margaret is a belle on the campus who can jitter-bug and juggle a date book with the best. But she also found time to prepare and serve 780 meals and 1,313 dishes, 14 invalid meals and 1,520 school lunches, bake 379 batches of bread, cakes, pies, and custards, can 365 quarts of fruit and vegetables and 40 jars of jams and jelly, sew 50 garments and handle eight dairy cattle and 131 lambs. Her efforts earned her $2,651, to grand championships in judging contests and the state 4-H achievement scholarship.

"I guess I just like to fuss around the house," she explained yesterday. "Then, too, I have to help mother. I'm the only one at home to do it. But it's fun."

Her co-partner in fame, Bob Nash, knows that his work has been more than fun. For the last few years, Bob has been the man of his family on the 120 acre farm in the Red river valley country. His father is dead, one brother is in the service, and another is married and active on his own farm. This lithe, sun-tanned youngster has raised live stock, poultry, cotton, corn, bees, and fruit to make a living for hmself and his mother.

With 84 4-H club projects to his credit, Bob has handled 133 hogs, 23 dairy cattle, and 9 baby beeves. He has raised 1,405 fowls, 5 beehives, 41 acres of corn, 43 of cotton, and 61 of sorghum. He has captured three championships on steers and earned $7,611.

"I want to go to Oklahoma Agricultural and Mechanical college, but it looks as if the draft board is going to get me in the army," he said in an easy, pleasant drawl. "I'd like to get in, too, but somebody's got to see to the farm. Our draft board has used up all its quota and is now taking the farm boys. But whatever the country wants me to do, I'm for it."

Oldest of Eight Children.

A tiny dynamo of energy is red-haired, freckle-faced Eula Wood. The oldest of eight children, Eula is working her way thru Abraham Baldwin Agricultural college for a home economics degree. An outstanding 4-H worker, this little Georgia girl, not quite 5 feet tall, lives on a schedule. She allows herself 45 minutes' recreation on weekdays and two and one-half hours on Saturdays and Sundays.

"If I didn't, I'd never get anything done," she said. "You all can't imagine how I have to ration my time."

Her record gives some idea. She has been assistant junior leader in her county for seven years, junior leader for six, president of her local club for three, and president of the council for two. She acted as county demonstration agent for many months. On the side she has handled 39 baby beeves, raised 2,875 fowls and seven acres of garden, canned 6,994 quarts of fruit, meat, and vegetables, and sewed 4,195 garments. Her earnings average more than $5,500.

Knows Value of Time.

Young Dalrymple also knows the value of time. He has been junior leader, secretary, vice president, treasurer, and president of his club. Later he became secretary and president of the Executive 4-H Club council for Chemung county, New York, and was awarded the Empire state farmer degree for outstanding future farmer work. On his father's 100 acre farm he has handled 50 dairy cattle, raised 525 fowls, 120 acres of crops, and 7 acres of vegetables, and completed 30 club projects.

Friend of the Yanks

[The Friend of the Yanks department will answer questions about the draft and military service, both in the daily columns and by mail, if stamped, self-addressed envelopes are sent with the queries.]

M. O. T. writes: "Some time ago I applied for admission to the marine corps officer candidate school, but before I could complete my application I had become over age. Do you know where else I might try?"

ANSWER: Try the marine corps again. It has just raised its age limit from 30 to 32 years.

N. H. R. writes: "I am 27, married, and have a 2 weeks old daughter, but I am 1-A and expect to be inducted within 2 weeks. I have had six years' experience in refrigeration and air conditioning installation and maintenance. Could I get a rating anywhere?"

ANSWER: If you don't want to take your chances of a technical sergeantcy in the army, try the navy and coast guards at your earliest opportunity. The navy construction battalion probably would give you a good rating, too.

N. S. B. writes: "I am to be inducted on Dec. 5. Can you tell me if I can get a furlough immediately after being sworn in and how long it is?"

ANSWER: You may receive an induction furlough at the time you are sworn in if you request it. The maximum now is seven days.

B. P. writes: "I expect to go into the army soon and have a car on which I still owe five payments. I intend to store the car in a private garage while I am in service. I haven't the money to finish paying for it. Can the finance company take this car away from me?"

ANSWER: The finance company can file suit for repossession, but if it can be established to the satisfaction of the court that your ability to pay the balance due is impaired or reduced by your military service to a point where you can not complete payments, the court may [1] order a stay of the proceedings, [2] allow repossession if the finance company returns all money paid in by you, or [3] order such other disposition of the case as may be deemed fair to conserve the interests of both parties. It would be advisable for you to try to reach an agreement with the finance company before you are inducted. We have prepared an article outlining the protection afforded to Yanks and their dependents by the soldiers' and sailors' civil relief act of 1940, as amended by congress on Oct. 6, 1942. We will send it on request if a large self-addressed envelope is sent to this department.

RULES TO TEACH HORSE SENSE TO WAGON DRIVERS

In an effort to teach "horse sense" to employés of firms changing over from motor fleets to wagons, a safety code of 32 rules was issued yesterday by the Greater Chicago Safety council. Here are some of the rules given out by George G. Traver, council manager:

1. It is important to know your horse, but it is even more important that your horse knows and thoroly understands you.

2. See that your horse has a name and use the name whenever you speak to the horse; otherwise he might respond to some other person's "giddap."

3. Treat your horse kindly; he will appreciate it.

4. Adjust yourself to this slower form of transportation. Do not let the honks of impatient motorists disturb you.

Christmas Store Hours, 9:30 to 6:30

Marshall Field & Company

SPECIAL VALUE!

BRUSHED RAYON ROBES,

$3.50

not all sizes and colors in any one style

- light or dark colors
- wraparounds; one style with zipper closing
- cozy, inexpensive Christmas gifts
- robe sketched typical of our selection
- come in early so you'll get yours

Knit Lingerie—Fifth Floor, South, Wabash
Also Evanston, Oak Park, Lake Forest

Christmas Store Hours, 9:30 a. m. to 6:30 p. m.

Marshall Field & Company

THE STORE OF THE CHRISTMAS SPIRIT

Today!

LUNCHEON FASHION SHOWING

"Christmas Lovelies"

12:00; repeated at 1:15

Exquisite gifts of lingerie and lounging apparel—exciting to see, so many to choose from!

Walnut and Narcissus Rooms—Seventh Floor

As light, as gay, as a tinkling tune played by a Russian gypsy . . . balalaika colors in

FORSTMANN WOOL DRESSES

Adrianna—one of Forstmann's loveliest wools—sheer and fine with just enough rabbit's hair mixed in to give an enchanting softness to the colors. We've had it made up in these dresses and in other styles, in Ingria blue, Kalmuc orchid, Kamtschatka beige, Sylvia gray and Caspian yellow. $29.95; $35; $39.95. Then we asked a hat designer to take the same colors in this fine wool and in felt, and make them into hats in matching or contrasting shades. $8.95 and $10.

Misses' Dress Shop—Sixth Floor *Debutante Millinery—Fifth Floor*

Collections also in our Evanston, Oak Park, and Lake Forest Stores

It's patriotic to shop early. *It's always been wise to do so, but this year, when the Office of Defense Transportation has cut store deliveries, it just isn't going to be possible to handle the big loads we've always delivered in the last days before Christmas. You help, too, by shopping early in the day. So many of our packers have gone to war that we cannot pack or wrap as many gifts in a day as we did in other years. Early shopping may seem a small thing in comparison to the whole war, but Uncle Sam says it's important. It's just one little part of doing your bit.*

STANDARD OIL CO. CHIEF, W. S. FARISH, 61, DIES SUDDENLY

Suffers Heart Attack in Friend's Home.

New York, Nov. 29 (AP).—W. S. Farish, president of the Standard Oil company [New Jersey], died unexpectedly today of a heart attack at Millbrook, N. Y., where he was visiting friends. He was 61 years old.

W. S. Farish.

He was a pioneer in developing the first important oil pool in Texas and was an organizer and leader of the National Petroleum War Service committee, which handled all oil supplies for the allies in the first World war. He was an organizer, and later president, of the American Petroleum institute.

Earned Way in College.

Farish was born in Mayersville, Miss., on Feb. 23, 1881, and helped finance his way thru college by teaching school. Graduated from the University of Mississippi with a law degree in 1900, he practiced for three months in Clarksdale, Miss.

When oil was discovered in Beaumont, Tex., in 1901, Farish went to the boom town, where he later founded the Brown-Farish Oil company. In 1914 he became president of the Gulf Coast Producers association and subsequently was named president of the Texas-Louisiana Oil & Gas association.

Hired by Standard Oil.

He was a founder in 1917 of the Humble Oil and Refining Co., serving as its vice president. The Jersey Standard Oil company bought a substantial stock interest in Humble and supplied the necessary capital to enable Farish and his associates to carry out their plans for building refineries and pipe lines.

Farish became chairman of the board of Standard of N. J. in New York in 1933. In 1937 the directors elected him president and chief executive officer of the company.

He is survived by his widow, Mrs. Libbie Randon Rice Farish, Houston, Tex., whom he married June 1, 1911, and a son and daughter, Lieut. Williams Stamps Farish Jr. of the United States army air corps, and Mrs. Martha Botts Gerry.

Brief services will be held in St. James church here Monday, with members of the Standard Oil company board of directors serving as honorary pallbearers. Funeral services will be held at his home in Houston, Wednesday.

2 GROUPS FACE COURT TODAY IN SEDITION CASES

Newell Mecartney, Chicago attorney, and two associates will go on trial today in federal District court on charges of sedition. Mecartney, and the two co-defendants, Elmer Hartzell and Elmer W. Soller, are accused of preparing and distributing 'seditious pamphlets to create insubordination and mutiny in the armed forces. They will appear before Judge William H. Holly.

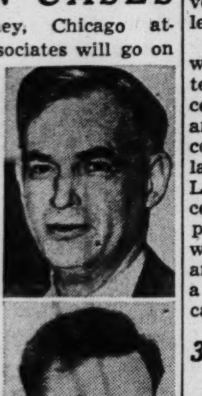

Newell Mecartney. William B. Wernecke.

Also charged with sedition are four leaders of a Negro sect who advocated racial kinship with the Japanese. The four, who are scheduled to appear today before Judge Michael L. Igoe, are Charles Newby, Frederick Harold Robb, James Graves, and Mrs. Annabelle Goree, alias Mrs. A. Moore. They are charged with uttering seditious statements from a platform at meetings of the Washington Park Forum, in Washington park.

In a third case opening today, William Bernard Wernecke, 34 years old, accused of being an associate of Herbert Haupt, executed Nazi saboteur, will be arraigned before Federal Judge William J. Campbell on charges of draft evasion. He is accused of attempting to evade military service by posing as a divinity student.

2 DIE WHEN ARMY PLANE CRASHES; CHUTES SAVE 5

Bethel, Conn., Nov. 29 (AP). — Two army air force officers were killed tonight as their plane crashed in a heavily wooded district here. Five other persons, members of the crew and passengers, parachuted to safety.

The dead are Maj. Herman B. Leeth, 46 years old, Indianapolis, Ind., operations officer of the Rome, N. Y., air depot, and Capt. John F. Meehan Jr., 43 of Wyncote, Pa., assistant operations officer and the pilot.

The five survivors are Col. George V. McPike, Hannibal, Mo., commanding officer of the Rome air depot; Maj. Robert V. Dunn, Marion, Ind.; Capt. Gerald Garrard, Cordele, Ga.; Lieut. Ross De Lue, Chicago, and William Kurylo, Middletown, Pa., a civilian. Kurylo suffered a broken ankle.

[ADVERTISMENT]

Gas on Stomach

Relieved in 5 minutes or double your money back

When excess stomach acid causes painful, suffocating gas, sour stomach and heartburn, doctors usually prescribe the fastest-acting medicines known for symptomatic relief—medicines like those in Bell-ans Tablets. No laxative. Bell-ans brings comfort in a jiffy or double your money back on return of bottle to us. 25c at all druggists.

LITTLE Orphan Annie

Assist

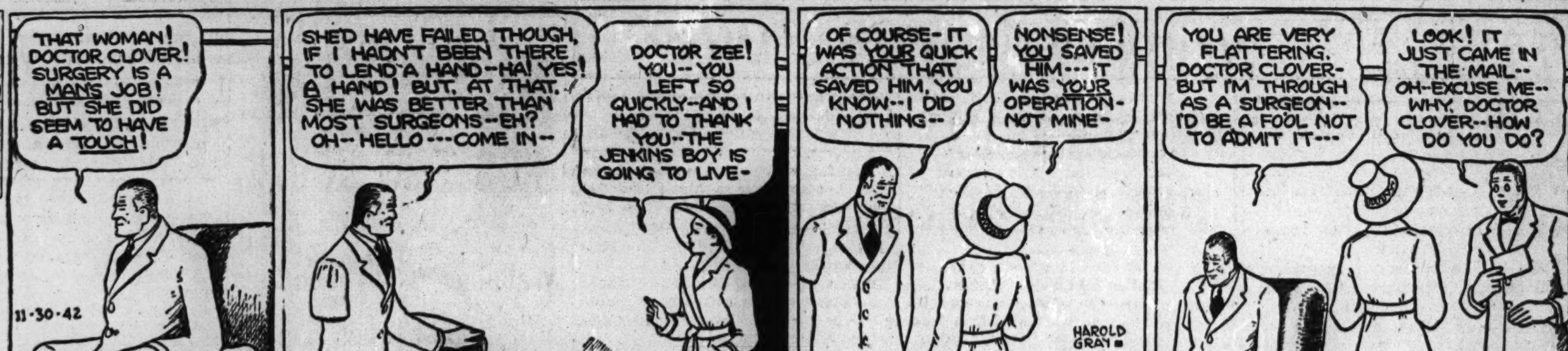

EMPLOYMENT UP 28 PCT. IN THREE MIDWEST STATES

Further Rise in Area Is Predicted.

Employment in 2,100 firms in Illinois, Indiana, and Wisconsin surveyed by the United States employment service increased 28.4 per cent from September, 1941, to September, 1942, and is expected to increase another 13.5 per cent by the end of next March, William H. Spencer, regional man power director, said yesterday.

The September survey showed a total employment of 1,625,000 in the 2,100 firms, compared with 1,267,781 in the same month of 1941. Anticipated employment changes thru March, 1943, show 343,386 hirings and 123,412 lay-offs, or a net gain of 219,974 employés. The figures include construction employment, and embrace clerical and supervisory as well as production employés.

New Plants Aid Increase.

Spencer said that the increase during the last year is attributed principally to completion of war producing plants which were not finished a year ago or were just beginning operation. In predicting a similar increase for the next six months he said that, while the over-all rate of increase would remain about the same, several localities, among them Evansville, Ind., and Springfield and Decatur, Ill., would show a much greater rate of increase.

Spencer also announced a study of the percentage of women workers, pointing out that, while much has been said about women working in war plants, little change was noticed in the percentage between July and September, 1942. Over the region the percentage of women employed increased only from 19.7 to 19.9 per cent in the three months. Illinois showed a decrease of from 21.8 to 21.2 per cent, Indiana an increase from 17.2 to 19.2 per cent, and Wisconsin an increase from 16.3 to 17.2 per cent.

Nonwhite Workers Up.

A breakdown of employment for the same period showed the percentage of nonwhite workers increasing thruout the region from 3 per cent to 3.4 per cent. The increase in Illinois was from 3.3 to 4.1; in Wisconsin the increase was from .8 to .9 per cent, and Indiana showed a decrease from 4 per cent to 3.8 per cent. The difference in the percentage of nonwhite workers might be a result of change in coverage of firms, Spencer indicated. The United States Employment service recently eliminated survey visits to most firms employing less than 200 workers, he explained.

In discussing the employment of women workers, Spencer called attention to the wide spread of percentages in various areas. In the Gary and Hammond plants, he said, women constituted only 5.2 per cent of the labor force, while in the Kingsbury-La Porte area they made up 33 per cent of the total. Spencer termed the practically static percentage of women workers in Illinois as "perhaps an answer to those who claim we have a shortage of unskilled labor in Chicago."

350 Legion Women Sell War Stamps Tomorrow

More than 350 women of the Cook county council, American Legion auxiliary, will sell war stamps in the loop tomorrow as a climax of Women's National War Bond week. Each purchaser of war stamps will be given a tag to indicate his contribution. Others of the 55,000 members of the Legion and the auxiliary will participate in stamp sales thru the 45 suburban towns of the county.

Chrysanthemum Show's Closing Put Off Until Dec. 6

The Chrysanthemum show, sponsored annually by the Chicago park district, will extend its closing date until Dec. 6, according to William Bleasing, chief horticulturist for the park district. Exhibits are on display at both Garfield park and Lincoln park conservatories. New hours for the show will be 8 a. m. until 5 p. m., starting today.

OBITUARIES

Edward J. Murray.

The funeral of Edward J. Murray, 1246 Harvard avenue, former district sales manager for the Highland Iron and Steel company, Terre Haute, Ind., will be held at 9:30 a. m. tomorrow from the chapel at 12 East 112th place to St. Catherine of Genoa church, 640 West 118th street. Mr. Murray, who died yesterday at the age of 71 years, had been associated with the company for 40 years until his retirement two years ago. His widow, Louise, a son, and a daughter survive.

Lieut. Joseph F. Denning.

Funeral services for Lieut. Joseph F. Denning, 22 years old, of 7425 South Shore drive, who was killed Nov. 27 in the crash of an army bomber at Columbia, S. C., will be held tomorrow at 2 p. m. in the chapel at 2700 East 75th street. Lieut. Denning was a graduate of Senn High school and had attended the University of Illinois. He joined the air corps last spring and received his commission in October.

Mrs. Helen Darrow.

Funeral services for Mrs. Helen Darrow, 60 years old, wife of Charles Darrow, general superintendent of American Steel and Wire company plants in Joliet and Rockdale, will be held at 2 p. m. tomorrow in Christ Episcopal church, Waukegan. Mrs. Darrow died yesterday in St. Joseph's hospital, Joliet. Mr. and Mrs. Darrow resided in Waukegan 50 years before moving to Joliet in 1936. Two daughters and a sister also survive.

Pvt. Alvin H. Hauptfuehrer.

Services for Pvt. Alvin H. Hauptfuehrer, 23 years old, of Naperville, who died in the Fort Sheridan hospital Saturday after an illness of several months, will be held at 2 p. m. Wednesday in the chapel at 318 West Washington street, Naperville. Hauptfuehrer, attached to the army air forces, became ill at a camp in Louisiana. He was the first Naperville man to die while in service. His parents and two sisters survive.

Mrs. Josephine Dixon.

Funeral services for Mrs. Josephine Dixon, 6048 Eddy street, will be held at 10 a. m. Wednesday in St. Ferdinand's church, 3116 North Marmora avenue. She died Saturday at the age of 73 years. Three sons, Jerome, a policeman now on leave in the navy, Arthur E. and Cyril R., both of the detective bureau, and two daughters, Mrs. Eileen Friedrichs, with whom she resided, and Mrs. Mildred Pedersen, survive.

Herman Westphal.

Funeral services for Herman Westphal, 92 years old, of 4026 North Sawyer avenue, will be held at 1:30 p. m. Wednesday in St. James Evangelical Lutheran church, Fremont street and Dickens avenue. Mr. Westphal, who died Saturday night, came to Chicago in 1880 and was employed for 38 years as a molder by the International Harvester company. He is survived by 6 daughters and 3 sons.

Mrs. Sophia Smale.

Mrs. Sophia Smale, 83 years old, a lifelong resident of Chicago, died yesterday in her home at 6344 South Honore street, where she had lived since 1906. Mrs. Smale was born in 1859 where the Dearborn street station now stands. She was the widow of Edward Smale, constable of the old Englewood district. She is survived by two daughters and two sons.

Morris Sternberg.

Morris Sternberg, president of Max Sternberg & Co., a picture frame firm at 1414 South Wabash avenue, died early yesterday in his home at 1209 Sherwin avenue. He was born in Russia 71 years ago and came to Chicago in 1886. Surviving are his wife, Emma, two daughters, and a son.

Elliott Compton.

Services for Elliott Compton, 59 years old, a live stock commission man at the Union Stockyards since 1909, will be held at 8 o'clock tonight in the chapel at 734 West 79th street. Burial will be at Stuart, Ia. Mr. Compton died Saturday in his home at 650 East 84th street. His wife, Bess, and three children survive.

WARDENS OPEN HOME CAMPAIGN TO SHARE MEAT

Thousands of "consumer wardens" will descend upon Chicago housewives today in an Office of Civilian Defense campaign to explain the government's new share the meat plan.

The consumer wardens, acting under the combined auspices of the OCD and the Office of Price Administration, will distribute goverment literature purporting to tell housewives how to cook meat economically, and how to get along with meat substitutes when the commodity is rationed.

The campaign will be nation-wide, with a total of two million civilian defense workers calling on householders in every city, town and village. Later the block captains and other block officials will conduct a car sharing club drive, according to OCD heads.

The meat sharing educational drive is described as the "greatest house to house campaign in history." James M. Landis, OCD director, declared in Washington yesterday that the plan is "the best mechanism yet devised to enroll every household in the war effort."

HENRY M. ZEISS. ATTORNEY'S SON, IS FOUND SLAIN

Henry M. Zeiss, 24 years old, member of a socially prominent Chicago and Winnetka family, was found shot to death last night in the bedroom of his home at 1517 Dearborn parkway. A .38 caliber revolver, with which he had been shot thru the chest, was near the body.

Carl H. Zeiss, his father, told Detective Ben Krusicki of the Hudson avenue police that his son had been in ill health for four years and several times had threatened to end his life.

Young Zeiss had attended the University of Chicago. His father said he had been rejected for enlistment in the army.

The elder Zeiss is vice president and general attorney of the Northern Trust company. He formerly was a member of the Winnetka park board.

The family moved from Winnetka to the Dearborn parkway home in 1940. It is a large three story, brownstone front residence, which formerly was owned by the dead man's maternal grandmother, Mrs. Charles S. Williamson.

Legion Groups Will Hear Hospital Representatives

Representatives from the Municipal Tuberculosis sanitarium and Hines and other hospitals caring for veterans of the World war will speak Friday afternoon at a meeting of Cook county council of the American Legion auxiliary in the Hotel La Salle.

3 Hursen Funeral Chapels

Easy to reach by "L", Bus or Surface Lines

SPACIOUS, WITH MODERN APPOINTMENTS

NORTH
929 W. Belmont

SOUTH
1820 S. Michigan

WEST
2346 W. Madison

Hursen
UNDERTAKER

OFFICIAL WEATHER FORECAST

INDIANA: Not much change in temperature.
LOWER MICHIGAN: Little change in temperature; light snow flurries.
WISCONSIN: Not much change in temperature; occasional light snow.

Highest temperatures for 12 hours and lowest for 24 hours preceding 7:30 p. m., Nov. 29:

	H.	L.		H.	L.
Albuquerque	56	30	Kansas City	28	21
Atlanta	55	42	Louisville	44	38
Bismarck	20	16	Memphis	47	47
Brownsville	..	65	Miami	80	..
Cheyenne	42	9	Mpls.-St. Paul	22	4
Chicago	34	32	New Orleans	70	63
Columbus	38	32	New York	50	34
Des Moines	27	9	Pittsburgh	40	31
Detroit	34	31	St. Louis	38	..
Fort Worth	48	..	Washington	45	36

Precipitation in hundredths of inches: Chicago, .53; Louisville, .56.

ARRAIGN ARIANI TODAY ON CHARGE OF HIDING ASSETS

Saverio Ariani, indicted former head of the defunct Italian State bank, and three members of his family will be arraigned today in the federal District court of Judge Michael L. Igoe on charges of concealing assets in bankruptcy from a trustee appointed by the federal court. They will plead not guilty, their attorney, Harold Marovitz, said yesterday.

To be arraigned with Ariani are his wife, Minnie, an official of the bank, and their two sons, Carlo and Romolo, who were living in a luxurious San Francisco apartment at the time of their arrest in September. They have been fugitives for 11 years.

Ariani has indicated he would turn over all his present assets, which include cash and real estate holdings in San Francisco, to make up a portion of the $155,000 alleged to be missing from bank funds when he and his family disappeared.

Mrs. Ariani has contended in hearings before Federal Referee in Bankruptcy Archie Cohen that assets which she and her sons had in their possession at the time of their arrest cannot be used in making restitution.

WATCHMAN DIES AT WORK.

While working as a watchman in a factory at 1339 Diversey parkway yesterday Fred York, 76 years old, 2917 North 75th avenue, Elmwood Park, died of a heart attack.

BEAUTY Softens Sorrow

... that's why we send flowers. They speak more comfort than a thousand words.

SPRAYS and WREATHS $5.00 from

Flowers Telegraphed Anywhere

George Wienhoeber INC. FLORIST

41 S. Wabash 28 N. Michigan

all phones: RANDOLPH 3700

UNDERTAKERS.

Lain & Son

Funeral Service Information

SOUTH SIDE CHAPEL
63D AND HARVARD-AVENUE.
PHONE WENTWORTH 0025.

MONDAY.
LANE—Lewis W. 2 p. m. at chapel.
MUNCH—Sarah. 1 p. m. at chapel.
DELANEY—Susanne. 10 a. m. at chapel.

TUESDAY.
RATCLIFF—Alva Oscar. 3 p. m. at chapel.

NORTH SIDE CHAPEL
5501 N. ASHLAND-AVENUE.
PHONE LONGBEACH 2646.

MONDAY.
HAGGERTY—Anna. 8 a. m. in church.
O'HAYER—Patrick J. 10 a. m. in church.
RYE—Nettie. 11 a. m. at chapel.
SHORT—James R. 10 a. m. in church.

TUESDAY.
ALBRECHT—Felix. 2 p. m. at chapel.
BUDD—Elsa. 3 p. m. at chapel.
HILBOURNE—Bertie. 10 a. m. at chapel.
SELANDER—Johanna. 1 p. m. at chapel.
TULLY—Michael T. 10:30 a. m. in church.
ULREY—Carrie. 11 a. m. at chapel.

WEDNESDAY.
CRONIN—Lavenia. Residence to church, 10 a. m.
PETTERSON—Anna. 2 p. m. at chapel.

BEVERLY CHAPEL
2121 W. 95TH-STREET.
BEVERLY 2182.

MONDAY
MOORE—Edgar R. 10 a. m. at chapel.
REILLY—Winnifred. 10:30 a. m. in church.

TUESDAY.
PARROTT—Kate M. 7:30 p. m. at chapel.

C. H. JORDAN & CO.
FUNERAL HOME. 200 E. ERIE ST.
88 YEARS' SERVICE

SKEELES-BIDDLE.
7838 COTTAGE GROVE. RAD. 0220.

CEMETERIES.

MEMORIAL Pk.—Evanston; choice 8 gr. lot; section C. Sell ½ cemt. price. Rare buy. Also 4 gr. lot. W. Loehr. 308 W. Washington. Franklin 4615.

8 GR. family lot—Masonic; $175; perp. care; Northwest. Cent. 2364. Lon. 2490.

MONUMENTS AND MAUSOLEUMS.

CEMETERY MARKERS. MONUMENTS AT savings. Sears-Roebuck. State-st.. Basement.

DEATH NOTICES are received for publication in the next morning's Final Edition of the Chicago Tribune up to 10:00 each night. Call Superior 0100 —Want Ad-Viser.

DEATH NOTICES

In Memoriam.

HOME—Charles Arthur Home. In loving memory of our beloved husband and father who passed away two years ago today.
WIFE AND DAUGHTER.

McCUNE—William J. McCune Jr. Happy memories of our darling buddy on his 4th birthday.
DADDY, MOMMY, AND PATSY.

NANNENHORN—Katherine Nannenhorn, who passed away 20 years ago.
You, the only mother I ever knew,
Have taught me only the worthwhile things that I think and do;
You cherished me like I was your own,
I long for you often in my thoughts alone. FLORENCE WIEGAND.

ALBRECHT—Felix A. Albrecht of 4214 N. Cicero avenue, Nov. 27, 1942, beloved husband of Minnie, nee Krueger; fond father of Felicita Schoner and Cecilia, brother of Theodore. At chapel, 5501 N. Ashland avenue, where services will be held Tuesday, Dec. 1, at 2 p. m. Interment Irving Park cemetery.

ALLSWANG—Anna Allswang, beloved wife of the late Max, fond mother of Mrs. L. E. Berger, Mrs. A. M. Kantro, Mrs. L. Seelig, Garfield, Harold, Eugene and William, dear sister of Fannie Ehrenberg and Joseph Abel. Funeral Monday, Nov. 30, at 11 a. m. at chapel, 936 E. 47th, to O. B. A. Waldheim.

ANDERSON—Roberta Jay Anderson, nee Russell, beloved wife of Herbert G., loving mother of Ruth and Donald, daughter of Mrs. Philip V. Whaley of Coloma, Mich., sister of Mrs. N. L. Anderson of Cincinnati, O., and the late Philip V. Whaley Jr. Resting at chapel, 851 E. 75th street, until 11 a. m. Monday. Services 3 p. m., at Lorimer Memorial Baptist church, 73d street and St. Lawrence avenue. Interment Cedar Park.

BATTERMAN—Herman E. Batterman, 7111 N. Paulina street, beloved husband of Verna, father of Kathryn. Funeral Tuesday at Easterday funeral chapel, Culver, Ind.

BERANEK—Katerina Beranek, late of 1539 S. Kildare avenue, wife of the late James, loving mother of Joseph. Funeral Tuesday, Dec. 1 at 2 p. m. at chapel, 2534 S. Pulaski road. Interment Bohemian National cemetery. Lawndale 3972.

BERGER—Frank J. Berger, beloved husband of Alyce D. [nee Sass], fond father of Kenneth, son of John and Magdelena Berger, brother of Elizabeth M. Drewes. Funeral Monday at 3 p. m. at Tabor Ev. and Reformed church, Belle Plaine and Leclaire avenues. Remains at funeral home, 3653-3655 Fullerton avenue, until 9 a. m. Monday. Interment Acacia Park cemetery.

BOZZELLI—Pasquale Bozzelli, loving husband of the late Marie, beloved father of James, Pasquale Jr., Angeline, Constance, John, Frank, and Nicoletta. Funeral from chapel, 739 S. Western avenue, Wednesday, 9 a. m., to San Callisto church, Leavitt and De Kalb streets. Interment Mount Carmel. Information, Seeley 7422.

BUDD—Elsa Budd of 6026 N. Francisco avenue, Nov. 28, 1942, wife of the late Frank M. Budd, mother of Mrs. Marie Phillips. At chapel, 5501 N. Ashland avenue, where services will be held Tuesday, Dec. 1, at 3 p. m. Interment Rosehill.

CONDON—Mary A. Condon, nee Grady, of 4439 Washington boulevard, loving mother of Agatha [Connie] Steveley, Cal and Maj. Edward J. Condon Jr., and the late Thomas R. Condon. Funeral Wednesday, 9:45 a. m., from funeral home, 2307 S. Laramie avenue, to St. Mel's church. Interment Calvary. Member of St. Anne's court, No. 7, W. C. O. F. Lawndale 5799.

CORDA—Philip Corda, loving son of Bernardo and Lucille, nee Buriegi; brother of Frank. Funeral Wednesday, 9 a. m., from chapel, 3722 W. Chicago avenue, to St. Philip Benizi church. Interment St. Joseph's cemetery. Capitol 5040.

COMPTON—Elliott [Ott] Compton, beloved husband of Bess, nee Gere; father of Alice, Grace, and George, son of William L. and the late Cora, brother of Harry, Carl, and Lyle. Member of Chicago, Live Stock exchange. Funeral Monday, 8 p. m., at chapel, 79th and Emerald. Interment Stuart, Ia.

CRONIN—Lavenia Mary Cronin, Nov. 28, 1942, loving daughter of Anna and the late Fred Cronin, fond sister of Neil, Pvt. Fred, Clarence, Lawrence, and Evelyn Cronin. Funeral from residence, 6315 Magnolia avenue, Wednesday, Dec. 2, at 9:30 a. m., to St. Gertrude's church, Glenwood and Granville avenues. Interment Holy Sepulchre.

CUMMINGS—Lydia H. Cummings, beloved wife of John B., loving mother of Earl, Chester, Clyde, and Elvera, grandmother of seven grandchildren. Resting at funeral home, 5826-28 Elson avenue. Services Tuesday, Dec. 1, 2 p. m. Interment Concordia.

DALY—Bridget Daly, beloved aunt of Mary Houlihan and Mae Tiffin. Funeral Tuesday, 9:30 a. m., from funeral home, 5438 S. Halsted street, to St. John the Baptist's church. Interment Mount Olivet.

DENNING—Lieut. Joseph F. Denning of 7425 South Shore drive, Nov. 27, 1942, beloved son of Mr. and Mrs. L. C. Denning, brother of H. Leon Denning of Glendale, Cal., Mrs. Russell Dupree of Washington, D. C., and Mrs. Herbert H. Ewing of Cairo, Ill. Resting at chapel, 2700 E. 75th street, after 4 p. m. Monday where services will be held Tuesday, Dec. 1, 2 p. m. Interment Mount Hope. Sag. 3737.

DIXON—Josephine W. Dixon, nee Gillen, late of 1653 N. Luna avenue, beloved wife of the late Charles E., loving mother of C. Jerome, Arthur E., Cyril R., Mildred Pedersen, and Eileen Friedricks, fond sister of Anna Fitzgibbon and James Gillen. Resting at funeral home, 5350 W. North avenue. Funeral Wednesday, Dec. 2, at 9:15 a. m. to St. Ferdinand's church. Interment Calvary. Merrimac 9890.

DOIG—John Stuart Doig, Nov. 27, 1942, of Wilmette, Ill., husband of Olive Rogers Doig, father of James Doig. Service 2 p. m. Monday at chapel, 1567 Maple avenue, Evanston. Interment at Rosehill.

DONAHUE—Michael Donahue, late of 8605 Justine street, beloved husband of Bridget McAvoy Donahue, loving father of John, Harry, Bernard, Raymond, and the late Thomas. Resting at funeral home, Halsted at 76th street. Funeral Wednesday at 9 a. m. to St. Ethelreda's church. Interment Holy Sepulchre cemetery. Member of Retired Firemen's association. Stewart 7700.

DUDEK—Walter Dudek, Nov. 28, 1942, beloved husband of Marian, nee Cascone; fond father of Joseph. Funeral Tuesday at 9 a. m. from chapel, 1335 W. 51st street, to St. Rose of Lima church, where requiem high mass will be celebrated at 9:30 a. m. Interment St. Mary's cemetery.

DUNKLE—Sara E. Dunkle, Nov. 28, of 2334 W. Monroe street, beloved mother of Mrs. Dorothy Stewart, grandmother of John and Robert Hurley. Services Tuesday, Dec. 1, at 1:30 p. m., at chapel, 214-16 S. Western avenue at Jackson boulevard. Interment Oak Woods.

DUTSCH—Nettie Fiddelke Dutsch, at Waldheim, La., wife of Frank, mother of the late Willis and Irving Fiddelke, sister of Mrs. Bessie Lauer, Mrs. Margaret Vanderbilt, and Charles Asquith. Member of Fides chapter, No. 328, O. E. S. Funeral at chapel, 304 W. 119th street, Tuesday, 2 p. m. Interment Cedar Park.

FIDDELKE—Nettie Fiddelke. See Nettie Fiddelke Dutsch notice.

FINCK—Mary Finck, beloved mother of Yetta Lewitz, Max, Herman, and Dave. Services Monday, 2 p. m., at chapel, 5206 Broadway. Interment Westlawn.

FOX—Nellie J. Fox [nee Hoover] of 1510 N. Waller avenue, beloved wife of the late John H. Fox, fond mother of Russell J. Fox, sister of B. F. and Mrs. Mae Milstead. Resting at funeral home, 5701-03 W. Division street, until noon Monday, Nov. 30. Services at North Austin Evangelical Lutheran church, Mason avenue and Le-Moyne street, at 2 p. m. Interment Forest Home cemetery.

FUSTON—Bessie L. Fuston, at her residence, 821 Washington boulevard, Oak Park, beloved wife of Howard L., dear mother of Howard Jr., Marjorie L., and Catherine L. Fuston. At rest and services at chapel, 523 Lake street, Oak Park, Tuesday, 2:30 p. m. Interment private. Euclid 1643.

GIALAMAS—Dora Gialamas, beloved wife of Gust, mother of George, Thomas, Pericles, Elaine, and James. Funeral Monday, 1 p. m., from chapel, 79th and Emerald, to St. Constantine's Orthodox church. Interment Evergreen.

DEATH NOTICES

GOLISCH—Leo Peter Golisch, late of 1329 S. Wesley avenue, Berwyn, beloved husband of Frances Golisch, nee Shudera; fond father of James A. and Marion C., dear brother of Agnes, Margaret, Mayme, Clara Sellon, Edward, Harold, and Herman. Funeral Wednesday, Dec. 2, at 9:15 a. m. from chapel, 6716 W. 16th street, Berwyn, to St. Mary of Celle church. Interment Mount Carmel. Berwyn 144.

GROSVENOR—Dr. Lorenzo N. Grosvenor of Huron, S. D., husband of Agnes Lyons Grosvenor, son of the late Dr. Lemuel and Ellen Prouty Grosvenor, brother of Lucy and the late Dr. Wallace Grosvenor. Funeral Monday, 2 p. m., at chapel, 71st street and South Park avenue. Interment Graceland.

HANSEN—Gustave Hansen, late of 5101 Wrightwood avenue, beloved husband of Caroline, fond father of Joseph, Gustavus, and Cyrus, grandfather of seven, great-grandfather of one. Resting at chapel, 3234 W. North avenue, until Monday noon. Services Monday, Nov. 30, at 2 p. m., at Northwest Gospel tabernacle, 3548 W. North avenue. Interment Irving Park.

HELENHOUSE—Caroline Helenhouse, nee Marti, of Orland Park, beloved wife of John, loving mother of Harold, fond sister of George, Frank, William, Irvin, Alvin, Mrs. Catherine Crate, and Mrs. Gladys Crate. Body to lie in state at late residence with services Wednesday, Dec. 2, at 1 p. m. at home and 2 p. m. at St. John's Evangelical church in Mokena. Interment St. John's cemetery.

JOSEPH—Ruth R. Joseph of 4409 W. Lexington street, beloved wife of Robert J., devoted daughter of Max Roth and the late Mary Roth, fond sister of Mrs. Helen Goldin. Funeral Monday, 11 a. m., at chapel, 4225 W. Roosevelt road. Interment Anshe Sholom, Waldheim. Please omit flowers.

KARASIEWICZ—Mary Karasiewicz, nee Kurek, beloved wife of Albert, fond mother of Irene Benjamin, Eleanor Smith, and Gertrude, sister of Frank. Funeral Thursday, 9:30 a. m., from chapel, 3656 Belmont avenue, to St. Hyacinth's. Interment St. Adalbert's.

KEELEY—Mary O'Garr Keeley, widow of William E. Keeley, mother of William E., Col. Harry J., U. S. A., and Pearl W. Keeley. Funeral Wednesday, 8:30 a. m., from the late residence, 5501 Hyde Park boulevard, to Church of St. Thomas the Apostle. Interment Mount Olivet cemetery.

KERNER—Edward J. Kerner, Rosedale avenue, Roselle, Ill., husband of Anna. Funeral from chapel, 134 S. York street, Elmhurst, Ill., Wednesday at 9:30 a. m. Mass at Cloverdale church, 10 a. m. Interment Cloverdale.

LANGE—Charles Lange, Nov. 28, 1942, beloved husband of Louise, fond father of Irene Weber, Elsie Thorbrogger, and Violet, Irene Weber, Elsie Thorbrogger, and Violet, grandfather of Charles, Eunice, and Billy. Funeral Tuesday, 2 p. m., at chapel, 4325 Armitage avenue. Intermnt Concordia.

LARECY—Joseph J. Larecy, son of the late Joseph and Ellen, brother of the late Thomas A., suddenly, at Elverano, Cal., Tuesday, Nov. 24. Services at St. Aloysius church, Cleveland, O., at 10 a. m. Tuesday, Dec. 1.

LEPMAN—Maude Lepman, nee Lindheimer, late of 5555 Everett avenue, beloved wife of Horace I., loving mother of Budd, beloved daughter of Lillie and Jacob Lindheimer, fond sister of Benjamin F., Horace G., and Arthur J. Lindheimer. Funeral Monday, 12 noon, at chapel, 936 E. 47th street. Family at 4805 Drexel boulevard. Interment Rosehill.

LINDEN—Edward D. Linden, Nov. 28, 1942, of 4160 Ellis avenue, son of Nancy D. and the late Walter E., brother of Catherine. Services at chapel, 4227 Cottage Grove avenue, Tuesday, 2 p. m. Interment Oak Woods.

MADLUNG—Rosa E. Madlung, nee Schill, Nov. 27, 1942, age 85 years, of 6845 S. Union avenue, widow of William F. Madlung, beloved mother of Mrs. Estella M. Daemicke, fond sister of Mrs. Emma Eidmann, beloved grandmother of William M. Daemicke. Services at Salem Evangelical church, 6820 Emerald avenue, Monday at 2 p. m. Interment at Oak Woods. Lying at rest in chapel, 6328 Cottage Grove avenue, until Monday morning, then in church at 11 a. m. For information call Fairfax 2900.

MARQUETTE—Peter F. Marquette of 4520 N. Magnolia avenue, beloved husband of Ethel Daley Marquette. Funeral Wednesday, 2 p. m., at chapel, 929 Belmont avenue. Interment Graceland.

McBROOM—Bella McBroom, beloved wife of Henry, fond mother of Walter, grandmother of Nancy Belle. Funeral Tuesday, Dec. 1, at 2 p. m., at chapel, 716 N. State street. Interment Rosehill.

McCALL—Emmett McCall, beloved husband of Mabel, brother of Edward, Francis, and Richard. Resting at home, 12124 Yale avenue. Funeral at St. Catherine of Genoa church, Wednesday, 9:30 a. m. Interment Mount Greenwood.

MILLER—John N. Miller of 1023 N. Austin boulevard, suddenly, beloved husband of Eliza Jane Miller, nee Hale; fond father of Mrs. Oscar P. Spielmann Jr., nee Helen Miller; brother of Sam, William, Edward, and Eliza Dauvall. Member of and services by Good Samaritan lodge, No. 540, I. O. O. F., and Good Will lodge, No. 1,038, A. F. & A. M. Resting at funeral home, 5701-03 W. Division street, where services will be held Tuesday, Dec. 1, at 2 p. m. Interment Oakridge cemetery.

MONTREAL — Lillian Montreal, nee Davis, suddenly, at her home, 4425 N. Hazel street, dearly beloved mother of Pvt. Manuel, Cecelia, and Rita. Resting at funeral parlors, 4225 Sheridan road, where services will be held Tuesday, Dec. 1, 2 p. m. Interment Montrose cemetery.

MORGAN—Albert D. Morgan of 1302 S. 48th court, beloved husband of the late Elizabeth J., nee McCartney; loving father of Albert, Lillian Zinkel, Clarence and Harry Morgan, brother of Verne Minteer, Ethel Law, Zore Maxium, and Myron Morgan. Funeral Tuesday at 2 p. m. at funeral home, 2307 S. Laramie avenue. Interment St. Joseph's. Cicero 200.

MURRAY—Edward J. Murray, Nov. 29, 1942, of 12046 Harvard avenue, beloved husband of Louise H., nee Burns; fond father of Edward J. Jr., Mrs. Louise M. Kiley, and the late Richard. Funeral from mortuary, 12 E. 112th place, Tuesday, 9:30 a. m., to St. Catherine of Genoa church. Interment St. Mary's. Springfield, O., papers please copy. Pullman 0372.

MURTAUGH—Thomas P. Murtaugh, late of 7630 Ingleside avenue, beloved husband of Peggy, fond father of Richard and Thomas Jr., loving son of John and Ellen Murtaugh, brother of Eileen and Mrs. C. Hilquist. Funeral Tuesday at 9:30 a. m. from mortuary, 1008 E. 79th-st., to St. Francis de Paula church. Burial St. Mary's.

NEWMAN—Henry Newman, 1059 N. Pulaski road, beloved husband of the late Tillie, fond father of Jacob, Solomon, Dr. Caesar E., and the late Joseph, five grandchildren. Funeral Tuesday, 12 o'clock noon, at chapel, 2018 W. Division street. Interment North Shore Cong. cemetery, Jewish Waldheim. Please omit flowers.

O'MERA—Winifred O'Mera, widow of Patrick, mother of Eva, Joseph, and the late Maude, Ella, and Frances O'Mera. Funeral from home for funerals, Erie at Wabash, Wednesday, Dec. 2, 1942, at 9:30 a. m. to Our Lady of Mount Carmel church. Interment Mount Carmel.

PALLIN—Rika J. Pallin, wife of the late Dr. E. O. Pallin, loving mother of Greta. Services Wednesday, Dec. 2, 2 p. m. at chapel, 3154 N. Clark street. Interment Graceland cemetery.

PAPROCK—Martha Connolly Paprock, nee Grant, beloved wife of Stanley, fond daughter of Clara Kurtz, sister of Bernard, John, and Margaret. Funeral Wednesday, Dec. 1, at 9 a. m., at chapel, 2046 W. 23d street. Interment St. Mary's.

PARROTT—Kate M. Parrott, 9110 S. Hoyne avenue, Nov. 29, 1942, beloved wife of the late William G. Parrott, fond mother of Bryant M. Parrott, sister of William S. and Stanley W. Manning. At chapel, 2121 W. 95th street, where services will be held Tuesday, Dec. 1, at 7:30 p. m. Interment Keokuk, Ia. Ottumwa and Keokuk, Ia., papers please copy.

PETTERSON—Anna Lehnhardt Petterson, 7529 N. Claremont avenue, Nov. 29, 1942, loving mother of Norma Wedell. At chapel, 5501 N. Ashland avenue, where services will be held Wednesday, Dec. 2, at 2 p. m. Interment private.

PICKENS—Robert Edward Pickens, Nov. 28, beloved son of Emma A. Pickens, brother of Mary, Mrs. Vivian Stone, and Mrs. Fannie Woodworth, brother-in-law of Helen Pickens. Services Tuesday, Dec. 1, at 3 p. m. at residence of his mother, 2114 S. 56th avenue, Cicero. Interment Mount Auburn.

PRESKILL—Julius W. Preskill of 6150 N. Rockwell street, beloved husband of Rose, father of Minnie Husman, Hy, Ruth Goldberg, and Matt, five grandchildren, brother of Dave, Ida Laser, and the late Louis. Services Monday, 2 p. m., at chapel, 3600 W. Roosevelt road.

QUILTY—Mary Murphy Quilty, beloved wife of the late Patrick, devoted mother of Thomas and the late Margaret Quilty. Funeral Monday, Nov. 30, at 11 a. m. from funeral home, 4313 W. Madison street, to St. Mel's church. Interment Mount Carmel.

RAFF—Charles F. Raff, beloved husband of the late Helen Raff, fond father of Charles E., brother of William J., Mary E., Dorothea S., Frank, and the late Robert, George, and Mrs. Marguerite Melter, grandfather of Charles H. and Ronald. Funeral Tuesday, Dec. 1, 10:30 a. m., from chapel, 3246 Jackson boulevard, to St. Catherine of Siena church. Burial Mount Olivet. Kedzie 2394.

DEATH NOTICES

RAFTER—Bridie Rafter, loving daughter of the late Thomas and Bridget, nee Higgins, fond sister of James, Mrs. Annie Connolly, Mrs. Marie Clymore, Michael, and Patrick. At funeral home, 5018-20 W. Chicago avenue. Funeral notice later.

RATCLIFF—Alva Oscar Ratcliff, Nov. 28, 1942, devoted husband of Maude Guild Ratcliff, fond father of Helen Swan, Randall V., and the late Donald Ratcliff, son of Elizabeth and the late George Ratcliff, brother of Arthur and Thomas Ratcliff. At chapel, 63d and Harvard, where services will be held Tuesday, Dec. 1, at 3 p. m. Interment private.

RICHARDS—Paul Robert Richards, loving son of Paul and Lou, fond brother of Charlotte. Funeral Tuesday at 2 p. m. at funeral home, 2843 N. Clark street. Interment Acacia Park.

ROBINSON—George W. Robinson, husband of Florence, brother of Edith and Florence Robinson. Services Tuesday, 7:30 p. m., at chapel, 720 Lake street, Oak Park. Interment Kittanning, Pa.

ROUSE—Mary Weir Rouse, age 63, passed away Sunday afternoon at Hartford, sister of Agnes Weir. Funeral 2 p. m. [E. W. T.] Tuesday at Zuver Calvin funeral home, Hartford, Mich.

RUBINS—David W. Rubins, beloved husband of Alice B. Rubins, father of Edward. Funeral Tuesday, Dec. 1, 1942, 1 p. m. at chapel, 2346 W. Madison street, to Waldheim cemetery. Member of Metal Polishers' union, No. 6.

SELANDER—Johanna S. Selander, Nov. 28, 1942, mother of the late Frank S. Erickson, grandmother of Mrs. Grace Wahlgren and Mrs. Edith Fero. At chapel, 5501 N. Ashland avenue, where services will be held Tuesday, Dec. 1, at 1 p. m. Interment Montrose.

SHAVER—Sarah Shaver, nee Burke, beloved wife of the late Herbert, dear sister of the late Mary McGlenn and Richard Burke. At rest at funeral home, 2710 Devon avenue. Funeral Tuesday, Dec. 1, 9:30 a. m., to St. Henry church. Interment Calvary.

SLADEK—Mathew Sladek, Nov. 28, late of 3344 N. Ravenswood avenue, beloved husband of Hetty, fond father of Matthew Jr., Fred, and Harriet Nitschke, brother of Anton and James. Funeral Tuesday, Dec. 1, at 2 p. m., at funeral home, 2056-58 Belmont avenue, to Irving Park cemetery.

SMALE—Sophia Smale, wife of the late Edward W., mother of Mrs. Mae Goodwin, William H., Raymond C., Alice, the late Edward W., and Harry C. Smale. Member of Natal Star chapter, No. 662, O. E. S. Resting at chapel, 1648 W. 63d street, until Tuesday noon. Services 2 p. m. Tuesday at Thoburn Methodist church, 64th and S. Paulina-sts. Interment Cedar Park.

SMITH—Marcella Smith of 6338 S. Artesian avenue, dearly beloved daughter of Rose [nee Kerwin] and the late James Smith, fond sister of Catherine. Funeral Tuesday, Dec. 1, at 9:30 a. m. from parlors, 2438 W. 63d street, to St. Rita's church. Interment Mount Olivet.

SMITH—Margaret E. Carroll Smith, Nov. 27, wife of the late Stephen J., fond mother of Mrs. Catherine Moylan, Joseph, Eugene and Charles, sister of Catherine and Charles Carroll. Funeral Monday, 9 a. m., from chapel, Jeffery boulevard at 77th street, to Our Lady of Peace church. Mass, 9:30. Interment Holy Sepulchre. Omaha, Neb., papers please copy.

STANTON—Fred C. Stanton of 11224 S. Bell avenue, Nov. 29, beloved husband of the late Margie, fond father of Robert and Rebecca Stanton, son of Janet and the late Fred H. Stanton, brother of Essie Atkins and Lois Taylor. Resting at chapel, 5523 S. Halsted street, where services will be held Tuesday, 1:30. Burial Mount Hope.

STERNBERG—Morris Sternberg, late of 1209 Sherwin avenue, beloved husband of Emma, nee Schwartz; devoted father of Janet Weil, Alice Solomon and Samuel Sternberg, fond brother of Mrs. Louis Bierfeld and Mrs. Sam Hirschberg, dear grandfather of five grandchildren. Services Tuesday, 2 p. m., at chapel, 5206 Broadway.

STEVELEY—See Mary A. Condon notice.

SUMMERS—Mary B. Summers of 1605 E. 72d street, Nov. 28, 1942, after a lingering illness, in the 71st year of her age. Beloved wife of the late A. J. Summers. Beloved mother of Don and Dr. Dean W. Summers. Member of Vesper chapter, No. 128, O. E. S. Funeral at chapel, 2700 E. 75th street, Monday, Nov. 30, at 11 a. m. Interment Oak Woods. Saginaw 3737.

SWARTZ—Hugh L. Swartz of 1004 Madison street, Oak Park, Nov. 29, beloved husband of Florence Millar Swartz, brother of Grace Turner. Services Tuesday, Dec. 1, at 3 p. m. at chapel, 124-126 Madison street, Oak Park, at Lombard avenue. Interment Forest Home.

TOPPING—Erastus D. Topping, Nov. 28, 1942, of 4450 Woodlawn avenue, husband of the late Aileen Sawyer Topping, brother of John R., Grace S., and the late Alonzo C. Topping. Services at chapel, 4227 Cottage Grove avenue, Monday, 2 p. m. Interment Alton, Ill. Alton papers please copy.

TULLY—Michael T. Tully of 1410 Sunnyside avenue, Nov. 28, 1942, beloved husband of Julia Lane Tully, fond father of John F. Tully, brother of Thomas, Patrick, Mrs. Rose Nulty, and Mrs. Susan Murphy. Funeral from chapel, [illegible] N. Ashland avenue, Tuesday, Dec. [illegible] at 10 a. m., to Our Lady of Lourdes church. Interment Calvary. Please omit flowers.

TYRRELL—Margaret Tyrrell, fond sister of the late Philip Tyrrell, fond aunt of James Tyrell, James, Michael, and Belinda Callahan. Funeral Wednesday, [illegible] a. m., from funeral home, 712 W. 31st street, to Our Lady of Good Counsel church. Interment Mount Olivet. Information, Victory 1158.

ULREY—Carrie A. Ulrey of 1063 W. North Shore avenue, Nov. 28, 1942, beloved mother of Gladys, Herbert, Vera Clark, and Claire Eliel. At chapel, 5501 N. Ashland avenue, where services will be held Tuesday, Dec. 1, at 11 a. m. Interment private.

VOGT—Anna Helen Vogt, nee Kristing, 3923 N. Mozart street, Nov. 27, 1942, wife of the late Henry, loving mother of William and the late Rose McFarland, dear grandmother of Harvey [illegible] McFarland, sister of Anna Hess. Services Monday, Nov. 30, at 2 p. m., at chapel, 2114 Irving Park road. Interment Acacia Park cemetery.

WALSH—Mary Walsh, Nov. 28, 1942, beloved mother of Roy. Funeral Wednesday, Dec. 2, at 9 a. m., from chapel at 1335 W. 51st street, to St. Rose of Lima church. Solemn requiem mass will be celebrated at 9:30 a. m. Interment Holy Sepulchre.

WESTPHAL—Herman Westphal, late of 4026 N. Sawyer avenue, age 92 years, dear husband of the late Emelia, fond father of Otto Westphal, Selma A. Krueslin, Minnie Eichelberg, Anna Karkutt, Frieda Fehlen, Clara Hein, Harry and William Westphal, and Elsie Krueger, 18 grandchildren, 13 great-grandchildren. Resting at funeral home, 2118 Lawrence avenue, until Wednesday noon. In state at St. James' Evangelical Lutheran church, Fremont and Dickens streets, from noon Wednesday until time of service at 1:30 p. m. Interment Concordia.

YORK—Fred E. York of 2917 N. 75th avenue, Elmwood Park, husband of the late Dorothy, nee Swift; father of Mrs. Arthur Finley and Capt. R. A. York, U. S. A. Funeral Wednesday, 1 p. m. at funeral home, Lake street at 2d avenue, Maywood. Interment Elmwood cemetery.

ZIEBARTH—Charles Alvin Ziebarth, Nov. 27, 1942, at his home, 1140 Romona road, Wilmette, Ill., husband of Marian A. Ziebarth, father of Jack and Robert Ziebarth, brother of Mrs. Nels S. Jackson. Services 4 p. m., Monday, at chapel, 1567 Maple avenue, Evanston. Burial private.

TERMS OF SUBSCRIPTION OF THE TRIBUNE.

Order for mail subscription must be accompanied by remittance to cover.

Rates in Illinois [outside Chicago], Indiana, Iowa, Michigan, and Wisconsin:

Daily, without Sunday, one year, $5.00; six months, $2.50; three months, $1.25; two months, $1.00; one month, 50 cents.

Daily, with Sunday, one year, $12.50; six months, $6.25; three months, $3.15.

Sunday only, one year, $7.50; one month, $1.00.

Rates of subscription in postal zones 3 and 4 [measured from Chicago] outside of Illinois, Iowa, Michigan, and Wisconsin:

Daily, without Sunday, one year, $7.50; one month, $1.00.

Daily and Sunday one year, $15.00; one month, $2.00.

Rates of subscription in zones 5, 6, 7, and 8 [measured from Chicago], Canada, and Mexico:

Daily, without Sunday, per year, $12.00; one month, $1.50.

Sunday only, one year, $7.50; one month, $1.00.

Daily and Sunday, one year, $19.50; one month, $2.50.

Foreign: Daily Tribune only, $25.00 per year; with Sunday, $42.00 per year.

Give postoffice address in full, including county and state. Remit in express money order, draft, or in registered letter at our risk to The Tribune company, publishers, Tribune Square, Chicago.

We cannot be responsible for currency sent thru the mail.

Persons wishing to take The Tribune by carrier may order it by postal card or telephone Superior 0100. When delivery is irregular make complaint.

All unsolicited manuscripts, articles, letters, and pictures sent to The Tribune are sent at the owner's risk, and The Tribune company expressly repudiates any liability or responsibility for their safe custody or return.

MEMBER OF THE ASSOCIATED PRESS.

The Associated Press is exclusively entitled to the use for publication of all news dispatches credited to it or not otherwise credited to this paper, and also to the local news published herein.

All rights of republication of special dispatches herein also are reserved.

FACTS ABOUT VENEREAL DISEASE...No. 11 in a series

IF YOU SUSPECT SYPHILIS

or gonorrhea—get medical attention at once

Delay is dangerous—immediate care can save you pain and sorrow! Organized as a corporation "NOT-FOR-PROFIT," the Public Health Institute specializes in venereal diseases at fees no higher than are necessary to cover its operating expenses. It has given more than 5,500,000 examinations and treatments for syphilis and gonorrhea since established in 1920.

PUBLIC HEALTH INSTITUTE

Organized as a Corporation "Not-for-Profit" Under the Laws of the State of Illinois

Men—159 N. Dearborn St. ★ Women—169 N. Dearborn St. ★ Men and Women—129 E. 31st St.

10 A. M. TO 8 P. M. DAILY, EXCEPT SUNDAY. CEN. 9383

OFFICERS AND TRUSTEES

Joseph H. King, President
Thomas R. Gowenlock, Vice President
Albert A. Sprague, Sprague, Warner & Co., Vice Pres. and Treas.
A. A. Carpenter, Vice President
David A. Crawford, Pullman Company, Vice President
Nathan William MacChesney, MacChesney, Becker & Wells
Marshall Field
Fred G. Gurley, Atchison, Topeka & Santa Fe Railway Company
James A. Cunningham, Peoples Gas Light & Coke Co.
Hughston M. McBain, Marshall Field & Company
C. J. Whipple, Hibbard, Spencer, Bartlett & Company
James Simpson, Jr.
Donald P. Welles

FOUNDED FOR PUBLIC PROTECTION · NOT FOR PROFIT · PUBLIC HEALTH INSTITUTE

COMPLETE RADIO PROGRAMS AND HIGHLIGHTS FOR TODAY

CHICAGO FREQUENCIES.

W-G-N—720	WAIT—820	WSBC—1240
W59C—45.9	WLS—890	WEDC—1240
W51C—45.1	WENR—890	WCRW—1240
W67C—46.7	WAAF—950	WMRO—1280
WIND—560	WCFL—1000	WGES—1390
WILL—580	WMBI—1110	WHFC—1450
WMAQ—670	WJJD—1160	WJWC—1520
WBBM—780	WJOB—1230	

MORNING

[Central war time.]

[M] indicates MBS, [N] NBC, [C] CBS, and [B] Blue network.

5:30—W-G-N—The Farm hour.
WBBM—The Treasury program.
WJJD—Breakfast Frolic, music.
WLS—Smile-a-While program.

5:45—WBBM—Farm and Factory hour.

6 —W-G-N—Breakfast Time Frolics.
WCFL—Cheerful Little Earful.
WIND, WMAQ—News.
WSBC—Don't Be Late.
WBBM—Sunrise Salute, Gibson.

6:15—WLS—Morning devotions hour.
WIND—Yawn Patrol, music.
WMAQ—Bob Brown, rec. music.

6:30—WLS—The Ridge Runners.
WMAQ—News and Bob Brown.
WAAF—Farm Folks hour.
WJJD—The Rev. Hitchcock.
WMBI—Sunrise Songs.

6:45—WLS—Ervin Lewis, news.

7 —W-G-N—Record Reveille, music.
WMAQ—Norman Ross Time.
WBBM—News of the World [C].
WAAF—Breakfast Express to 9.
WGES—George Jaworowski.
WCFL—Wm. Hillman, news [B].
WLS—Clifton Utley, news.
WMBI—Morning worship.
WJWC—Sacred Heart program.
WIND—News; Polish-Amer. prog.
WJJD—Off the Air, music.
WILL—Concert Airs.
WJOB—Morning Request review.

Listeners' Choice

Variety and Comedy

10:00 a. m.—W-G-N—Miss Katherine and Calliope, with Katherine Tifft-Jones; inspiration, philosophy, and humor for women.

12:05 p. m.—W-G-N—Bondwagon, with Bobbe Arnst, M. C.; Lee Bennett, and Herbie Kay's orchestra.

3:00 p. m.—W-G-N—The Affairs of Tom, Dick, and Harry. Guests: Mrs. Edward J. Kelly, Argentinita, Spanish dancer of "Priorities of 1942," and "Santa Claus."

6:15 p. m.—WBBM—Ceiling Unlimited; Orson Welles tells of the work being done by the coastal command.

7:00 p. m.—WBBM—Vox Pop, with Parks Johnson and Warren Hull.

7:30 p. m.—WLS—True or False; quiz, with Dr. Harry Hagen.

7:30 p. m.—WBBM—Gay Nineties Revue; comedy of the gaslight era.

8:30 p. m.—WMAQ—Dr. I. Q.; quiz, with Jimmy McClain.

8:55 p. m.—WENR—Gracie Fields; songs and comedy.

Drama

7:00 p. m.—WMAQ—Cavalcade of America; "Sister Kenny," with Madeleine Carroll. Guest speaker: Sister Elizabeth Kenny.

7:30 p. m.—W-G-N—Adventures of Bulldog Drummond; Santos Ortega in "The Art of Murder."

8:00 p. m.—WENR—Counter Spy; espionage drama.

8:00 p. m.—WBBM—Radio Theater; Janet Blair, George Raft, and Lloyd Nolan in "Broadway."

9:00 p. m.—WBBM—Screen Guild Players; Paulette Goddard and Kay Kyser in "Ball of Fire."

9:15 p. m.—WENR—Alias John Freedom; tale of conquered Europe.

11:15 p. m.—WMAQ—Hot Copy; "The Monarch of Fire Island Light."

Music

8:30 a. m.—WJJD—Concert Hall; Respighi's "Fountains of Rome."

Noon—WAAF—Symphonic hour; recorded classics.

1:00 p. m.—WAIT—Symphony Hall; "Night in Garden of Spain."

3:00 p. m.—WJJD—Concert Hall; "Night on Bare Mountain."

7:30 p. m.—WMAQ—Richard Crooks sings "Passing By."

8:00 p. m.—WMAQ—Telephone hour, with Oscar Levant playing Chopin's Waltz in C sharp minor; Polka by Shostakovich and introduction of new musical poem, "Song for America."

8:30 p. m.—WENR—Spotlight bands; Will Osborne's orchestra.

9:00 p. m.—WMAQ—Contented hour, with Josephine Antoine. Music: Medley from "Irene," "Estellita," "Duna," and "Charlie Is My Darling."

9:30 p. m.—W-G-N—Music That Endures, with the W-G-N orchestra and chorus, Henry Weber conducting. Michael Wilkomirski, violinist, plays Bruch's Concerto in G minor.

10:05 p. m.—WIND—Symphonic hour; all-Sibelius program.

10:30 p. m.—WCFL—Music Lovers' hour; Sibelius' Symphony No. 6.

Special Events

11:30 a. m.—WCFL—Farm and Home hour; trans-Atlantic conversation between an American and a British farmer.

4:15 p. m.—W-G-N—Women for Victory; Mary Afflick interviews David Clint, state gasoline rationing officer, on "Supplemental Gas Rationing—How to Get It."

8:30 p. m.—W-G-N—4-H club banquet from the Grand ballroom of the Palmer House. Speakers: Maj. Gen. Ralph Royce and Edward F. Wilson.

Sports Team

Jack Brickhouse (left), sports announcer, and Grayle Howlett, W-G-N sports editor, tabulate team-of-the-week votes for the team-of-the-year that will be announced over W-G-N by Brickhouse at 6:15 p. m. today.

7:15—W-G-N—News reports.
WBBM—News; Boggs on Dogs.
WLS—Red Foley and Pals.
WJWC—Marching with America.
WCFL—The Musical Clock.

7:20—W-G-N—Record Reveille, music.

7:30—WCFL—Time to Shine, music.
WLS—Mac and Bob, blind duo.
WBBM—Wishing Well, Paxton.
WSBC—Breakfast at Swap Shop.
WMBI—The Battle Front.

7:45—WJJD—News reports.
WIND—Uncle Ben's Hired Hands.
WBBM—Jolly Joe.
WLS—Uncle Jay.
WHFC—Variety music and news.
WILL—Student Churches.
WJWC—Musical Clock program.

7:55—WMAQ—Clifton Utley, news.

8 —W-G-N—Your Morning News.
WMAQ—Your Neighbor program.
WBBM, WMBI—News.
WILL—European History.
WJJD—Morning Serenade.
WIND—News; Am. Legion Auxil.
WLS—Book Shop, W. Vickland.
WAAF—Halloween Martin.
WCFL—The Breakfast Club [B].
WGES—George Jaworowski.
WJOB—Breakfast Time Tunes.

8:15—W-G-N—Brush and Smile.
WBBM—Know the Answer?
WLS—Ervin Lewis, news.
WIND—Chime Time, music.
WAIT—Christianity in Action.
WJJD—Christian Science prog.

8:20—W-G-N—Women Make News.

8:25—W-G-N—Tax Instructions.

8:30—W-G-N—Victor H. Lindlahr.
WMAQ—Norman Ross, news.
WBBM—News; Musical Clock.
WAIT—Lutheran program.
WJJD—The Concert Hall.
WLS—Breakfast Club [B].

8:45—W-G-N—The Wishing Well.
WBBM—The Victory Front [C].
WMAQ—Norman Ross and music.
WIND—News reports.

9 —W-G-N—A Musical Package.
WMAQ—Victory Volunteers [N].
WBBM—Valiant Lady, serial [C].
WLS—Mountain Theater.
WCFL—Wheel of Fortune.
WIND—Start the Day Right.
WILL—Home Exercises.
WJOB—Star Parade.
WAIT—Bible Study program.

9:15—W-G-N—Morning Musical.
WBBM—Kitty Foyle, serial [C].
WMAQ—The O'Neills, serial [N].
WCFL—Roy Porter, news [B].
WAAF—Canary Serenade; news.
WJWC—Alice and Joe.
WLS—Something to Talk About.

9:25—W-G-N—News reports.

9:30—W-G-N—Home Management.
WMAQ—Helpmate, serial [N].
WLS—Songs of a Dreamer [B].
WMBI—Community Salute.
WIND—News, melody market.
WBBM—Amanda, serial [C].
WJJD—Safety Court Trials.
WCFL—Spotlight program.
WAIT—Family Altar program.

9:45—W-G-N—Treasury Star Parade.
WBBM—Bachelor's Children [C].
WCFL—George Barnes octet.
WIND—Heart Throbs of America.
WMAQ—Lone Journey, serial [N].
WLS—Jack Turner; E. Lewis.

10 —W-G-N—Miss Katherine, Galliope.
WMAQ—Road of Life, serial [N].
WLS—Eddie and Fannie program.
WIND—News; also WJJD, WCFL.
WAAF—Lovely Ladies' Serenade.
WBBM—Clara, Lu 'n' Em [C].
WILL—Am. Society Foundations.
WAIT—Uncle John program.
WGES—Italian Community hour.
WJWC—Women at War, Wetzler.

10:15—W-G-N—K. Zomar's Scrapb'k [M].
WBBM—Second Husband [C].
WMAQ—Vic and Sade, ser. [N].
WAIT—The Life Line.
WCFL—Keeping Up with Johnson.
WJJD—It's Showtime, music.
WLS—Of Interest to Women.
WIND—Dance and Romance.

10:30—W-G-N—Len Salvo, organist.
WBBM—Bright Horizon, ser. [C].
WMAQ—Against the Storm [N].
WIND—News; also WHFC.
WCFL—Nancy Martin, songs [B].
WLS—Doc Hopkins program.
WAAF—News; the Swing Shift.
WSBC—Polish Morning Revue.
WMBI—Shut-In program.
WAIT—Soldier in the Kitchen.

10:45—W-G-N—Wendell Hall, songs.
WMAQ—David Harum, ser. [N].
WBBM—Aunt Jenny's Stories [C].
WLS—Ervin Lewis, news.
WAIT—Ann Hunter, news.
WJJD—Len Cleary, organist.
WGES—Italian trio.
WIND—Dance and Romance.

11 —W-G-N—Boake Carter, news [M].
WMAQ—Painted Dreams, serial.
WBBM—Kate Smith Speaks [C].
WCFL, WIND—News.
WLS—Martin and Helen.
WJWC—Band of the Day.
WJJD—Federal Food Reporter.
WCRW—V for Victory program.
WILL—Polit. Science Principles.
WAAF—Off the Record, music.

11:05—WJJD—Listen, Ladies.

11:15—W-G-N—Linda's First Love.
WBBM—Big Sister, serial [C].
WIND—Len Cleary, organist.
WMAQ—Dave Garroway, news.
WCFL—Music for America.
WJJD—Bing Crosby, songs.
WAIT—Howdee, Ladies.

11:30—W-G-N—John Holbrook, news.
W51C—Matinata.
WMAQ—Music of Yesterday.
WBBM—Helen Trent, serial [C].
WCFL—Natl. Farm, Home hr. [B].
WIND—Star Parade, music.
WAAF—Jamboree program.
WCRW—Good Nabor program.
WLS—Livestock, Poultry markets.
WJOB—Lucky Lady.
WJJD—Treasury Star Parade.
WAIT—News and Rhythm.

11:45—W-G-N—Aunt Jenny's stories.
WBBM—Our Gal Sunday.
WLS—Farm news; markets.
WMAQ—Louise Massey, West'ns.
WJJD—The Music Reel.
WHFC—Familiar Favorites.

11:55—WLS—Smilin' Ed McConnell.

AFTERNOON

12 —W-G-N—News reports.
W51C—Military Patrol.
WBBM—Life Can Be Beautiful [C].
WAAF—The Symphonic hour.
WJJD—News; also WAIT, WIND.
WMAQ—Elizabeth Hart Presents.
WLS—Farmer Dinnerbell Time.
WCFL—Baukhage Talking [B].
WCRW—Your Government.
WGES—Polish Dinnerbell.

12:05—W-G-N—Bondwagon.
WAIT—820 Club, variety.

12:15—W51C—Accordion Ripples.
WBBM—Ma Perkins, serial [C].
WCFL—Familiar Favorites.
WJJD—Symphony in Swing.
WMAQ—Tunes and Tips.
WIND—Swing and Play.
WMBI—Hymn Singing.

12:30—W-G-N—Arthur Van Horn, news.
W51C—Musical Tête-à-Tête.
WBBM—Vic and Sade, serial [C].
WMAQ—Norman Barry, news.
WCRW—Daily Reminders.
WCFL—Bing Crosby, songs.
WJJD—Loop noonday services.
WLS—Julian Bentley, news.
WMBI—Dairy Drama.
WILL—Illinois Farm hour.

12:35—W-G-N—Strictly Personal [M].

12:45—W-G-N—Jim Poole, markets.
WBBM—The Goldbergs, ser. [C].
WMAQ—Sweet River, serial.
WIND—Tempting Tempos.
WLS—Question Box; live stock.
WCFL—Morgan Beatty, news [N].

1 —W-GN—The Deacon, Hoffman.
W51C—The Salon hour.
WMAQ—Light of the World [N].
WBBM—Young Dr. Malone.
WCFL—News; also WIND, WHFC.
WLS—School Time.
WJJD—Live stock markets.
WILL—Homemakers' program.
WJOB—Melody Matinée.
WAAF—News; Concert Echoes.
WAIT—News; Symphony Hall.
WMBI—Living Water.
WGES—Amerigo Lupi program.

1:15—W-G-N—Painted Dreams, serial.
WMAQ—Lonely Women, ser. [N].
WCFL—Treasury program.
WHFC—Treasury Star Parade.
WBBM—Joyce Jordan, M. D. [C].
WIND—Treasury Star Parade.
WJJD—Familiar Favorites.
WJWC—Alice Oleson, pianist.
WLS—Grain market; news.
WILL—Market reports.

News Broadcasts

MORNING.

7:00—WBBM	8:15—WLS	10:00—WIND
7:00—WIND	8:30—WBBM	10:00—WCFL
7:00—WCFL	8:40—WMAQ	10:30—WIND
7:00—WLS	8:45—WIND	10:30—WAAF
7:15—W-G-N	9:00—WAAF	10:45—WLS
7:15—WBBM	9:00—WCFL	10:45—WAIT
7:45—WJJD	9:25—W-G-N	11:00—W-G-N
7:55—WMAQ	9:25—WAAF	11:00—WCFL
8:00—W-G-N	9:30—WIND	11:00—WIND
8:00—WBBM	9:55—WLS	11:15—WMAQ
8:00—WIND	10:00—WJJD	11:30—W-G-N

AFTERNOON.

12:00—W-G-N	1:45—W-G-N	4:00—WCFD
12:00—WCFL	2:00—WCFL	4:00—WJJD
12:00—WIND	2:00—WIND	4:00—WAAF
12:00—WJJD	2:30—WAAF	4:55—W-G-N
12:30—W-G-N	2:45—WLS	4:55—WENR
12:30—WMAQ	2:55—W-G-N	5:00—W59C
12:30—WLS	3:00—W59C	5:00—WIND
12:45—WCFL	3:00—WBBM	5:00—WCFL
1:00—WCFL	3:00—WIND	5:00—WBBM
1:00—WIND	3:00—WCFL	5:15—WMAQ
1:00—WAAF	3:55—WENR	5:25—W-G-N
1:25—WLS	4:00—W-G-N	5:45—WMAQ
1:30—WJJD	4:00—WIND	5:45—WBBM

EVENING.

6:00—W59C	7:55—WCFL	10:15—WMAQ
6:00—WIND	7:55—WBBM	10:30—W-G-N
6:00—WCFL	8:00—W-G-N	10:30—WBBM
6:00—WLS	8:00—WIND	10:30—WENR
6:15—WMAQ	8:00—WCFL	10:45—WENR
6:30—W-G-N	8:15—W-G-N	11:00—W-G-N
6:30—WBBM	8:45—WIND	11:00—WMAQ
6:30—WIND	9:00—W-G-N	11:00—WIND
6:45—WMAQ	9:00—WIND	11:00—WENR
7:00—W-G-N	9:00—WCFL	11:00—WBBM
7:00—W59C	9:30—WCFL	11:30—W-G-N
7:00—WIND	9:45—WENR	12:00—WIND
7:00—WCFL	10:00—WBBM	12:00—WBBM
7:00—WLS	10:00—WCFL	1:00—WIND
7:30—WIND	10:00—WIND	1:30—W-G-N

1:30—W-G-N—Editor's Daughter, serial.
WBBM—We Love and Learn [C].
WMAQ—Guiding Light, ser. [N].
WILL—The Digest; news.
WJJD—News reports.
WLS—Homemakers' program.
WMBI—Sinfonietta.
WIND—Board of Education.
WCFL—Kernel's Kanaries.
WAAF—Matinée theater.

1:45—W-G-N—John Holbrook, news.
WJJD—Baker's Day Off.
WCFL—Meet the Folks.
WBBM—Pepper Young's Fam. [C].
WMAQ—Church Hymns [N].
WIND—Caesar Petrillo's orch. [C].

2 W51C—Waltz musical.
WBBM—David Harum, serial [C].
WLS—Rangers and M. Lynne.
WHFC—Rocking Chair Club.
WAIT—Victory Spotlight.
WMAQ—Story of M. Marlin [N].
WIND, WCFL—News reports.
WJJD—Board of Education.
WILL—Treasury Star Parade.
WJWC—The Concert Hall.

2:15—W51C—Concert Vocals.
WMAQ—Ma Perkins, serial [N].
WJJD—The Draft Quiz.
WCFL—Air Capers, variety [B].
WIND—Sports Edition to 3.
WAAF—No Business with Hitler.
WBBM—Meet the Missus.
WGES—Every Penny Counts.
WILL—Good music; news.

2:25—W-G-N—Hit Tunes.

2:30—W-G-N—Open House, Neblett.
W51C—Latin Moods.
WAIT—News and races.
WMAQ—Pepper Young's Fam. [N].
WLS—Vanguard of Victory.
WBBM—School of the Air [C].
WJJD—Down Argentine Way.
WAAF—News; Monday Serenade.
WSBC—Italian Radio Theater.
WMBI—Religious news.

In "Broadway"

Janet Blair of the movies will be starred in a radio version of "Broadway" in the Radio theater over WBBM-CBS at 8 o'clock tonight. George Raft and Lloyd Nolan will be co-starred.

WCFL—Men of Sea, Land, Air.

2:45—WMAQ—Right to Happiness [N].
WJJD—Reflections Time.
WLS—Julian Bentley, news.
WCFL—Today's Top Tunes.

2:55—W-G-N—News reports.

3 —W-G-N—Tom, Dick, and Harry.
W59C—News bulletins.
W51C—Dance Maestro.
W67C—Three o'Clock Matinée.
WMAQ—Backstage Wife, ser. [N].
WENR—Club Matinée; news [B].
WHFC—Music Appreciation Time.
WAAF—Norman's Date Bureau.
WJJD—The Concert Hall.
WJWC—Southtown Matinée.
WIND, WAIT, WBBM—News.
WCFL—News; Danceland.
WILL—Latin-Am. Civilization.

3:05—W59C—Remember When.

3:15—W67C—Singing Strings.
WMAQ—Stella Dallas, serial [N].
WBBM—Cousin Emmy program.
WGES—Man Your Battle Stations.
WIND—Sports Edition to 4.

3:30—W59C—On Wings of Songs.
W51C—Ivory Skirmishes.
W67C—Accent on Song.
WAIT—News and Clem McCarthy.
WGES—Italian Matinée.
WMAQ—Lorenzo Jones, ser. [N].

3:45—W59C—Rhythm Matinée.
W51C—Medley Time.
W67C—Rhythm of the Day.
WMAQ—Young Widder Brown [N].
WBBM—The Werps and news.

4 —W-G-N—News reports.
W51C—Concert Reveries.
W67C—Masterworks of Music.
WMAQ—When a Girl Marries [N].
WENR—Beulah Karney program.
WBBM—H'wives D'tective League.
WMBI—Nature Sermons.
WIND, WJJD, WAIT—News.
WEDC—Parochial schools.
WJOB—Music Makers' Review.
WAAF—News; Melody Moments.
WCFL—News; Danceland.
WILL—Campus Calendar.

4:05—W-G-N—Hit Tunes.

4:15—W-G-N—Women for Victory.
W59C—Pop concert.
WMAQ—Portia Faces Life [N].
WJJD—You Shall Have Music.
WIND—Sports Edition to 5.
WENR—Yours Truly program.
WILL—Science on the Air.
WHFC—Life and the Land.

4:30—W-G-N—Len Salvo, organist.
W51C—Four-part Harmony.
WAAF—Band of the Day; news.
WAIT—News and Tom Moore.
WMAQ—Just Plain Bill [N].
WENR—Texas Rangers, serial.
WHFC—Light Classical Gems.
WBBM—Aeolian Ensemble; songs.

4:45—W-G-N—David Cheskin's orch. [M].
W51C—Jack Connor trio.
WGES—Old Vienna.
WBBM—Ben Bernie show [C].
WMAQ—Front Page Farrell [N].
WENR—Off the Record; news.
WJJD—On Parade, salute.

4:55—W-G-N—News reports.

5 —W-G-N—Uncle Harry's Club.
W59C—News bulletins.
W51C—Musical Pickup.
W67C, WIND, WCFL—News.
WBBM—Donald McGibeny, news.
WMBI—Haven of Rest.
WMAQ—Music for Five.
WENR—Don Winslow, serial [B].
WCRW—Variety program.
WJJD—Bob Atcher, songs.
WILL—Concert band.
WAAF—Swingcopation, music.

5:05—W59C—Waltz Time.

5:15—W-G-N—Evening Serenade.
W59C—Children's Symphony.
W67C—Organ Echoes.
WBBM—Today at the Duncans'.
WENR—Advs. of Jimmie Allen.
WAIT—Bluejackets Calling.
WMAQ—News; Musical Memories.
WJJD—Suppertime Frolic.
WIND—Sports Edition.
WAAF—Rhythm Revue.
WCFL—Joan Brook, songs [B].

5:20—W-G-N—Hit Tunes.

5:25—W-G-N—New reports.

5:30—W-G-N—The Music Mart.
W59C—Rhythm Cocktails.
W51C—Dance Cavalcade.
W67C—South American music.
WBBM—Frank Parker, songs [C].
WENR—Jack Armstrong, ser. [B].
WIND—Melody Market.
WCFL—Bob Crosby's orchestra.
WAIT—Navy Seebees.

5:45—WENR—Captain Midnight [B].
WMAQ—Norman Barry, news.
WCFL—Bill Stern, sports [N].
WIND—Bill Anson program.
WBBM—The World Today [C].

EVENING

6 —W-G-N—Dr. Preston Bradley.
W59C—Fulton Lewis Jr., news.
W51C—Symphonic hour.
W67C—Dance varieties.
WCFL, WIND—News.
WBBM—Amos 'n' Andy [C].
WMAQ—Sweet and Spanish.
WLS—Julian Bentley, news.
WAIT—Clem McCarthy Speaks.
WCRW—Your Home program.

6:15—W-G-N—Jack Brickhouse, sports.
W59C—Broadway Echoes.
WMAQ—News of the World [N].
WIND—Musical Follies.
WBBM—Ceiling Unlimited [C].
WLS—Smile Market, Hal Culver.
WCFL—Musical Motorcade.

6:30—W-G-N—John Holbrook, news.
W51C—Dinner music.
W67C—Six-Thirty Serenade.
WMAQ—Musical Entrée.
WBBM—Chicago's Brain Battle.
WCFL—The Lone Ranger [B].
WIND—News reports.
WLS—The Lone Ranger [B].
WCRW—Treasury Star Parade.

6:40—WMAQ—Stand By, America.

6:45—W-G-N—Melodious Minutes.
W59C—One Night Stands.
WMAQ—H. V. Kaltenborn [N].
WIND—Top Tunes.

7 —W-G-N—Cal Tinney, humorist.
W59C—News bulletins.
W51C—Composer's hour.
W67C—Novelettes.
WBBM—Vox Pop show [C].
WMAQ—Cavalcade of America [N].
WLS—Earl Godwin, comm. [B].
WGES—Lithuanian Family hour.
WIND, WCFL—News.
WJWC—Singing Stars.
WHFC—Bohemian program.

7:05—W59C—String Serenade.
WIND—Waltz Time.

7:15—W-G-N—The Hoople hour.
W59C—Let's Go Latin.
W67C—The Treasury hour.
WCFL—Ray Noble's orchestra.
WLS—Lum and Abner [B].

7:30—W-G-N—Bulldog Drummond [M].
W59C—The Concert Hall.
W51C—Serenata.
W67C—Dance Time.
WMAQ—Concert program [N].
WBBM—Gay '90s Review [C].
WLS—True or False, quiz [B].
WCFL—Coast Guard Cutters.
WIND—Capt. Michael Fielding.

7:45—W67C—News reports.
WIND—Time to Remember.
WCFL—Melodies program.

7:55—WBBM—Cecil Brown, news [C].

8 —W-G-N—Gabriel Heatter [M].
W51C—Evening Concert.
W67C—Masterworks of Music.
WBBM—Radio Theater [C].
WMAQ—The Telephone hour [N].
WENR—Counterspy, drama [B].
WCFL—News reports.
WGES—Lithuanian hour.
WIND—News; Ben Bernie prog.
WJWC—Voice of the Army.

8:15—W-G-N—John Holbrook, news.
WCFL—Treasury Star Parade.

8:20—WIND—Melody Moments.

8:30—W-G-N—4H Club banquet.
W59C—Starlight Casino.
W51C—Symphony of Songs.
WMAQ—Dr. I. Q. quiz [N].
WIND—Musically Speaking.
WENR—Spotlight bands [B].
WSBC—Greek-American revue.
WCFL—Labor news flashes.

8:45—WIND—Dr. Gerhard Schacher.
WCFL—Waltz Time.
WJWC—Music of the Masters.

8:55—WENR—Gracie Fields, songs [B].

9 —W-G-N—Ray'd Clapper, news [M].
W51C—Concert Classics.
WMAQ—Contented program [N].
WENR—Raym'd Gram Swing [B].
WBBM—Screen Guild Players [C].
WIND—News; also WCFL.

ON SHORT WAVES

The following short wave programs from London may be heard over GSC, 9.58 meg., 31.32 m.; GRG, 11.68 meg., 25.68 m.:

LONDON.

4:15 p. m.—London Calling.
4:45 p. m.—Latest news.
5:00 p. m.—Shipmates Ashore.
5:30 p. m.—The War in the Air.
5:45 p. m.—News bulletins.
6:30 p. m.—The Pioneers.
7:00 p. m.—The United Peoples.
7:30 p. m.—Sir Harold Bellman.
8:00 p. m.—Headline news and views.
8:15 p. m.—Canada Calls from London.
9:45 p. m.—News bulletins.
10:00 p. m.—Radio Newsreel.
11:30 p. m.—Late news.

MOSCOW.

5:48 p. m.—Broadcast in English, RKE, 15.1 meg., 19.7 m.
8:00 p. m.—Comments in English, RKE, 11.8 meg., 25.3 m.

VATICAN CITY.

8:30 p. m.—News broadcasts and comment, HVJ, 9.6 meg., 31 m.

Goes Western

[Seymour Photo.]

Jane Webb plays the part of Gwendolyn Jones, a western gal, in WMAQ-NBC's Lone Journey, presented at 9:45 a. m. weekdays.

9:15—W-G-N—H. Sanders and G. Savage.
WENR—Alias John Freedom [B].
WIND—Cavalcade of Bands.
WCFL—You Asked for it.

9:30—W-G-N—Music That Endures [M].
WMAQ—Lands of the Free [N].
WBBM—Blondie, sketch [C].
W51C—Pan-Americana.
WIND—Reflections [C].
WGES—Voice of Mazzini.
WCFL—News; Frankie Carle.

9:45—WCFL—Any Bonds Tonight?
WENR—News reports.

10 —W-G-N—Hugh Carson, songs.
WENR—Most Honored Music.
WMAQ—Fred Waring Time [N].
WCFL, WBBM, WEDC—News.
W51C—Concert Gaieties.
WGES—Italian Nocturne.
WIND—News; Symphonic hour.

10:15—W-G-N—Chicago at Night.
WMAQ—Cleve Conway, news.
WBBM—So the Story Goes.
WHFC—U. S. Army program.
WEDC—Let's Be Neighbors.
WCFL—Dave Rose's orchestra.

10:30—W-G-N—News reports.
WMAQ—Waldorf and Powers.
WBBM—Eugene Read, news.
WGES—All-Slavic hour.
WENR—Paul Schubert, news.
WCFL—Music Lovers' program.

10:45—W-G-N—Jimmy Evans, magazine.
WENR—News; Random Rhythm.
WBBM—Salute to Victory.
WMAQ—Herbie Mintz, pianist.

11 —W-G-N—News reports.
WENR, WIND, WBBM—News.
WGES—Treasury Star Parade.
WHFC—Dance Time.
WMAQ—News; Musical Melange.
WJWC—Dance orchestra.

11:05—W-G-N—Chico Marx's orchestra.
WIND—Music for Everybody.
WBBM—Harry James' orch. [C].

11:15—WMAQ—Hot Copy, drama.
WENR—Lou Breese's orchestra.

11:30—W-G-N—BBC news reports [M].
WIND—Dance orchestra [C].
WCFL—From Our Mus. Album.
WBBM—Neil Bondshu's orch. [C].
WENR—Gay Claridge's orchestra.

11:35—W-G-N—Harry James' orch. [M].

11:45—WSBC—Treasury Star Parade.
WMAQ—Echoes fr. the Tropics [N].

12 —W-G-N—Edith Lorand's orchestra.
WENR—Music You Want.
WBBM—News; Ed Fens' orch.
WMAQ—Emil Petti's orchestra.
WIND—News; Nite Watch.

12:30—W-G-N—Dance orchestra [M].
WENR—Bud Freeman's orchestra.
WMAQ—Pot Luck; news.

1:00—W-G-N—Lew Diamond's orch. [M].
WIND—News; also 2, 3, 4, 5.
WENR—Swing shift to 3 a. m.

1:30—W-G-N—Late news roundup.

Dedicate New USO Club at Waukegan Ceremonies

A new United Service organizations club was dedicated yesterday at 133 Belvidere street, Waukegan. Participating as hosts were the Waukegan Jewish Welfare board and the YWCA. Among the speakers were Mayor Frank Wallin of Waukegan; Col. F. C. Rogers, commandant of Fort Sheridan, and Lieut. Comm. F. S. Mathesson, welfare officer at Great Lakes Naval Training station. Naval Chaplain Frank H. Lash gave the invocation and Rabbi Solomon Jacobson gave the benediction.

CITY DEDICATES FIRST VENEREAL HOSPITAL IN U. S.

Wallace Praises Free Care Institution.

BY WARD WALKER.

Man's age old struggle for survival against disease took a long step forward yesterday when a small group of men gathered to dedicate a seven story hospital at 2449 South Dearborn street.

Henry A. Wallace.

The ceremony marked the opening of the Chicago Venereal Disease hospital, the nation's first intensive treatment center where persons of all ages, colors, and creeds can receive the finest medical care for syphilis and gonorrhea free of charge.

Wallace Among Speakers.

Among the speakers who stood in the rain and cold outside of the building were Vice President Henry A. Wallace, Dr. Thomas Parran, surgeon general of the United States public health service, and representatives of the army and navy.

The armed forces have been particularly interested in the center because its quick, safe methods will be aimed primarily at prostitutes who mingle with soldiers and sailors in Chicago.

"This is more than just another hospital," the Vice President said. "It holds the promise that this plague will eventually pass away.

Disturbing Upsurge.

"Under the dislocations inevitable in the war crisis, the evil plague—far from being controled—is on a disturbing upsurge in many key regions of our country.

"But here today we are standing before a house of science that we hope will turn the tide of this dubious, if not losing, battle. Here the engineer, the chemist, and the doctor have dedicated themselves to find means to abolish at one stroke the venereal disease peril."

Wallace said that good health is a "fundamental democratic right" yearned for by all the people, altho they have not yet found a way to demand it.

Obligation of Society.

"Society has not completely fulfilled its obligation to our people when it gives them decent wages and incomes, the highest possible standard of living and security in their jobs and their homes," he continued. "Our people want also to be strong, vigorous, and healthy in mind and body.

"When democracy is strengthened by this most fundamental right, then at last we shall have the benefit of the people's best efforts in governing themselves."

Given $425,000 for Year.

Maj. Gen. Philip B. Fleming, administrator of federal welfare, whose agency provided the $425,000 necessary to run the institution for the first year, was unable to attend. His message, turning over the building to the city, was read by Corporation Counsel Barnet Hodes.

Rear Adm. John Downes, commandant of the 9th naval district, and Maj. Gen. Henry S. Aurand, commanding officer of the 6th service command, congratulated the city on its positive stand in regard to venereal disease.

Headed by Dr. Bundesen.

Dr. Herman N. Bundesen, president of the Chicago board of health, will head the institution until a permanent director is chosen. While Bundesen hasn't announced a complete list of the treatments that will be used, he said recently that the medically sensational chemothermic process will be among those employed.

This process combines artificially induced fever and drug injections. It was developed at the Kettering Institute for Medical Research, headed by Charles F. Kettering, vice president of General Motors corporation, who attended the ceremony yesterday.

CHICAGO GOES 48 HOURS WITHOUT A TRAFFIC DEATH

Chicago and Cook county passed another 24 hour period without automobile fatalities yesterday, keeping the death record clear for 48 consecutive hours.

Up to 4 p. m. yesterday, 612 persons had been killed by automobiles in Cook county since Jan. 1. Of these, 464 died in Chicago where 18,098 were injured during the same period.

FATAL CRASH AT EFFINGHAM.

Effingham, Ill., Nov. 29 (AP).—An automobile-truck crash six miles north of here today killed Harold Woods, 20 year old Hobart, Ind., youth, and seriously injured his sister, Katheryn. Davis Erwin of Hobart received minor injuries.

Why thousands of Doctors prescribed

PERTUSSIN FOR BAD COUGHS

(CAUSED BY COLDS)

For years—thousands upon thousands of Doctors have prescribed Pertussin to promptly relieve bronchial, croupy and night coughs due to colds. This is the same effective yet inexpensive Pertussin you can get today from your drugstore.

Pertussin—a famous herbal remedy— is *scientifically* prepared to work internally. It acts *at once*. It not only relieves your coughing spell, but also loosens sticky phlegm and makes it easier to raise.

Pertussin is *safe* and *mighty effective* for both old and young—even small children. Get to-day!

The Inquiring Camera Girl

BY FREIDA ZYLSTRA.

[The Tribune will pay $5 for each interesting question submitted by a reader and used by The Tribune. Today's question was submitted by A. Pozen, 5413 Ellis avenue.]

THE QUESTION.

What safety device did you have installed after an accident occurred?

WHERE ASKED.

State and Monroe streets.

THE ANSWERS.

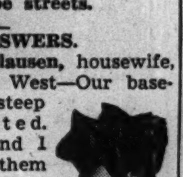

Mrs. Edna E. Clausen, housewife, 2130 Lincoln Park West—Our basement steps were steep and poorly lighted. After mother and I both fell down them we put up a railing on one side. Before we finished it she took another fall. Now we have railings on both sides.

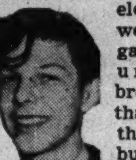

Edward Galdikas, telephone operator, 12200 Emerald avenue—In our electrical course we were always rigging up gadgets. But it wasn't until after burglars broke into our basement that we installed anything as practical as a burglar alarm. Now we have all the windows and doors wired.

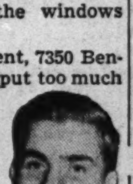

Arthur S. Brown, student, 7350 Bennett avenue—One time I put too much coal in the furnace when there was very little fire to consume it. It formed gas and exploded. After that the family decided it would be safer to have a robot do the stoking than their son.

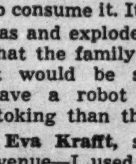

Eva Krafft, student, 722 Cornelia avenue—I used to sleep against the wall in a bed which had very skittish rollers. Every time I'd turn over I'd shove the bed away and fall to the floor. I finally took off the rollers and put the bed on nonskid casters.

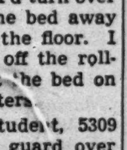

Raymond Del Rossi, student, 5309 Kenwood avenue — The guard over my bicycle chain got lost, but even after getting one leg of my trousers torn I didn't do anything about it. Then I caught my leg and was thrown from the bicycle. Now it's fixed.

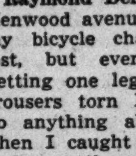

Helen Zearing, housewife, 6616 Kenwood avenue—I almost lost my life using a stool as a substitute for a stepladder. Then when I bought a ladder I slipped on one of its steps. But the ladder's safe now; I put nonskid mats on the steps.

CHICAGO BOUND FAST TRAIN IS WRECKED IN N. Y.

Silver Creek, N. Y., Nov. 29 (AP).—More than a score of persons were injured, four requiring hospitalization, early today when the westbound Commodore Vanderbilt, fast New York Central passenger train, and a freight engine collided just east of Silver Creek. None was reported seriously hurt.

Taken to a Dunkirk hospital were John Quinn, Buffalo, fireman on the Vanderbilt; Myles Burchan, 22 years old, Sioux Falls, S. D., an army private, and Mrs. Rosie Leona Praylor, 36, of Portland, Ore. Miss Lucy Whitley, 22, Stanley, Ia., was treated at a Silver Creek hospital.

First aid was administered at the scene to about 20 other passengers and crewmen.

The two engines apparently sidewiped, derailing the Vanderbilt's locomotive and three coaches. The engine toppled down a 60 foot embankment.

John E. Warner TALKS ABOUT BALDNESS

In a talk over the radio, John E. Warner, the nation's leading scalp specialist, said: "Take care of your hair while you have it, for baldness is a permanent condition. Nearly every day I am asked to grow hair for someone who has waited too long—and, of course, I have to tell such individuals that I can't help them. To the man who is losing his hair I can, in such cases as I accept, be sure of saving and improving the hair through progressive steps of medication and treatment."

Statistics show that as much as 85% of all baldness is due to local scalp conditions which can be checked and corrected if caught in time. If your hair and scalp show the symptoms of approaching baldness, such as dandruff, itchy scalp and excessive falling hair—you should consult John E. Warner Associates without delay.

There is no charge or obligation for a scalp examination and consultation. Examination and treatment are given in strictest privacy. FEES FOR TREATMENT ARE VERY MODERATE AND ARE PAYABLE AS THE TREATMENTS ARE TAKEN—NOT IN ADVANCE. There is a separate department for women.

Hours 10 A. M. to 8 P. M. daily, Saturdays to 6 P. M.

Suite 1320-24 North American Bldg.
36 South State Street
Phone Central 1451

JOHN E. WARNER Associates

Boston, Pittsburgh, Hartford, Philadelphia, Detroit and Los Angeles.

No Gas Rationing Here

Train Yourself at Home

HIGH SCHOOL

Many Finish in 2 Years

No classes, no time wasted going to and from school. Thousands select the American School each year. All books furnished. School established 44 years.

AMERICAN SCHOOL—850 E. 58th St., Chicago, Ill. — Eves., Phone Tri. 9794. Without obligation send me your FREE Descriptive Booklet E. T. 75.

NAME ....

ADDRESS.................. CITY..........

[ADVERTISMENT]

OUCH! MY BACK

Relieve muscular back-ache with powerful OMEGA OIL

Oh me—Oh my! How's a man going to get to work with his back tied in knots from painful, stiff muscles? Try good old Omega Oil. Rub it on. It rubs right into the skin and goes to work fast. Through three generations Omega has been a blessing to thousands. Extra strong, but won't burn. Only 35¢ at all drug stores.

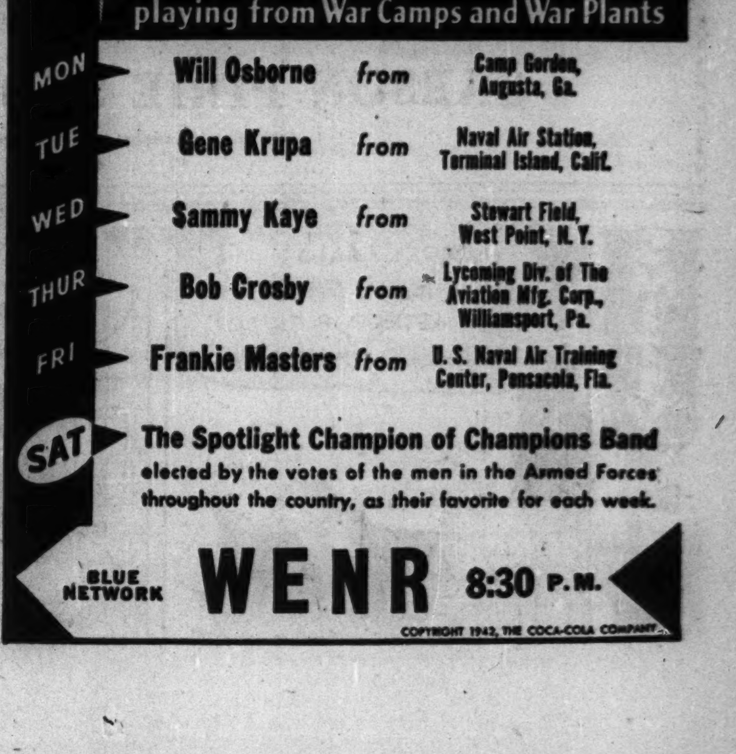

Looking at Hollywood . . . . By Hedda Hopper

Hollywood, Cal., Nov. 29.—Twentieth has just bought the story of the life of Norman Bethune, who was one of the greatest surgeons in Canada before he turned his efforts to medicine in war. He left Canada for Spain during the civil war, where he devised the mobile blood bank, which since then has saved more lives than actual surgery. From there he went to China, where he instructed doctors in modern methods of surgery and traveled with guerrilla bands, operating under fire in trenches and caves. He died in China last year, at the age of 52. The story was written by Ted Allan, a reporter who was with Bethune in Spain and China, and will be produced by Kenneth Macgowan. Altho no deal has been set so far, the studio would like to borrow Walter Pidgeon from Metro to do the rôle.

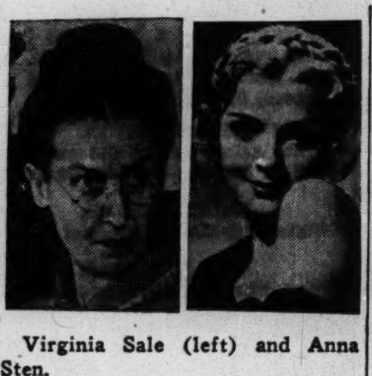

Virginia Sale (left) and Anna Sten.

Distinguished Visitor.

Former Ambassador Joseph E. Davies, who's here for conferences on "Mission to Moscow," which is based on his book, received members of the press at a breakfast given by Warners the other morning, and gave an off the record discussion of his experiences and views that made two hours pass like 20 minutes. He's not only a fascinating talker but one of the most gracious gentlemen ever to visit our town. . . . Incidentally, Walter Huston, who portrays Amdassador Davies in the picture, is getting a kick out of all those costume changes the part involves. "Takes me back to my 'Dodsworth' days on Broadway," says he, "when I had 14 changes during the play, and only 20 seconds to make some of them, too!"

About Time.

Ginger Rogers, who hasn't done more than a few steps of dancing in a picture since her days with Fred Astaire, is now rehearsing six hours daily with Don Loper, her dancing partner, and says that by the time "Lady in the Dark" starts on Dec. 7, she'll be as good as ever. She has three numbers to do. Her rehearsals were cut short early last week by an attack of ptomaine poisoning, but she's all right now.

The Irony of It!

Virginia Sale, who began long before Pearl Harbor to entertain at army camps, is playing an old maid who keeps irritating the boys at a USO canteen in "Destroyer." . . . Between scenes on that set, Virginia and Edgar Buchanan are having the greatest pow-wows you ever heard—about dentistry in the old days, of all things. But it's no wonder they have so much to say about it. Edgar and his wife are both practicing dentists [she carries on while he's acting], and Edgar's and Virginia's fathers were once traveling dentists in the same territory. George Givot has finally realized an ambition after years of work. The former "Greek ambassador" has been studying voice and will be heard but not seen in a musical cartoon called "Imagination," which Dave Fleischer's producing for Columbia.

New Angle.

When Gene Fowler's memoirs of John Barrymore are completed, there will be many hilarious and ribald stories added to the current crop about him. But Barbara Perry, now a dancer at Earl Carroll's, has an entirely different slant on Jack. Barbara and Richard Quine [who plays the drugstore clerk in "My Sister Eileen"] did children's rôles in "Counsellor at Law" with Jack years ago, and she remembers him only as "a very kind man who talked all the time about his own children, and when I grew up, I could never fuse him into the picture of the 'Great Lover'—I'd always thought of him as the 'Great Father.'"

Sharing Honors.

Altho Philip Dorn was supposed to be the only star of "Chetniksi," Twentieth is so pleased with Anna Sten's job in it that they're giving her co-starring billing, and lining up another picture for her. . . . Walt Disney has shipped out in the last 30 days more film footage than his total output in 1941, and most of it's for the army and navy. . . . That's a mighty candid story Joan Crawford gives out in the December issue of a women's popular magazine. . . . Producer Irving Mills has come back to town, and announces that in addition to signing Cab Calloway and his orchestra for that all-Negro picture, he's picked six dusky beauties who'll be glamorized for it. He takes off again for a trip thru the southern states to find more talent. . . . "Hit Parade of 1943" may be John Carroll's swan song to pictures for the duration. His contract with Metro is finished, and he says he's going into the service. . . . "The Shyster," a story based on the life of a criminal lawyer, will be Jack Schwartz's next production.

Convenient, Wot?

Mrs. Lloyd Nolan and Mrs. Brian Donlevy, who expect the stork at about the same time and go to the same M. D., are close neighbors and can visit the doctor in one car after gas rationing starts. . . . If you find Elyse Knox skating at the Westwood arena these days, it's for her rôle in "Oh, Doctor!" next Abbott and Costello picture, in which she has to cut some pretty fancy figures. . . . What I thought was a moving mountain going down Wilshire boulevard turned out to be Elsa Lanchester with a carload of rugs and drapes. When I asked her what was going on, she said she was merely moving in from their Idylwild cabin. She and Charles Laughton figured that the moths might enjoy the things better in a moderate climate than in the mountain snows. . . . Edgar [Slow Burn] Kennedy has decided farming is not his dish. Not counting his own time, it cost him $95 to harvest the alfalfa on his ranch, for which he got $54! Well, he's not the only one, from what I hear, and the rest of the farmers don't get any acting money on the side, either.

[Copyright: 1942: By The Chicago Tribune.]

Park Official to Speak at Academy of Sciences

John E. Doerr, chief of the naturalist division of the National Park service, will be presented in an illustrated lecture on "Outstanding Features of Our National Parks" at 3 o'clock next Sunday in the Chicago Academy of Sciences, Clark street and Ogden avenue, in Lincoln park.

Spoiled Child Is a Problem at Bedtime

BY GLADYS HUNTINGTON BEVANS

[Copyright: 1942: By News Syndicate Co., Inc.]

"I'm worn out," she declared, and simply flopped into the biggest and softest chair in the living room, looking utterly weary.

"Why, Molly?" said her sister. "I thought Aunt Martha was so much better that you'd come home in good spirits."

"She is, and she isn't hard to take care of, but Jerry and the doings in the family that go on around him, well, honestly they're fantastic. And exhausting, at least to me. You know we're used to peace. Get me a cup of tea, please, and I'll tell you." Pause for tea; then:

"Mealtimes were bad enough, but bedtime was a horror. The first half-dozen suggestions, coming about two hours too late, anyhow, from either Sue or Harry were ignored by Jerry. Then, when either his father or his mother became insistent, he objected. He wanted always to finish what he was doing. Pretty soon some one would get stern and order him to bed. But no results. If they made a move toward him, he'd dart up the stairs, sometimes two flights in that big house. And I've known his mother or even his father to go up and then down after him, either coaxing or scolding. When he finally got settled it was often 11 o'clock, and we were all worn out."

Jerry was really a lovable and talented little boy, but he was spoiled. He was spoiled by two things. One was that there was absolutely no regularity in his hours or habits. The other was that he was subjected to an inordinate amount of attention. He was made the center of conversation in the family and also when there were guests. He was an interesting child and one of the attractions of the family at home or in public! To any one, like Molly, who had to be in the vortex, it was wearing. She'd come from outside the whirlpool and could see it all for what it was, a hectic spoiling process.

So, general spoiling is one cause of some of the distracting behavior of younger children which I hear so much about. It accounts for much of the hectic atmosphere that surrounds mealtimes and bedtime and naptime. This spoiling seldom goes hand in hand with the calm, taken-for-granted approach to any of the routines which, because they recur so constantly, loom so large in the family.

[This is the 19th in the series of articles on You and Your Young Child.]

Warm Crocheted Cap

BY ELLEN BRUCE.

A warm, crocheted, skating or ski cap done in an attractive shell stitch is a joy to possess. The cap is long enough to be worn outside the suit or tucked in and tied snugly to avoid the fine flurries of snow which will blow in. One four ounce skein of afghan wool will make one cap.

For instructions in crocheting the skating-ski cap, No. 1007, send 10 cents in stamps or coin, plus 2 cents to cover mailing cost, to the Needlework Bureau, Chicago Tribune, 220 Fifth avenue, New York City.

White Collar GIRL

BY RUTH MACKAY.

See My Secretary.

At the close of Women's National War Bond week comes a story of an Englishwoman, Mrs. Plow-Day, visiting in Chicago. In the midst of one of Britain's campaigns to sell war bonds she approached her maid to see if she had bought any. O, no, said the maid, not any as yet, but she had been saving her money—50 pounds she had saved. Only, said the maid, she wasn't willing to trust her money to—well, just any one. She intended to put it directly in the hands of Mr. Churchill.

So, to No. 10 Downing street traveled the Cockney maid with her 50 pounds, there to encounter obstacles. None of this "See my secretary" nonsense for her! Past one and past another she bustled and tho she didn't see Mr. Churchill personally she did place her savings in the hands of "a man covered with medals" and satisfied she was . . . very well satisfied, indeed.

Typical Worker.

The result of research in three war plants is reported in "Your Job in American Victory." One is a radio manufacturing plant employing 75% women; one an electrical products factory employing 25% women and one an aircraft plant with 5% of the employés women.

Tho the ages range from 18 to 35 years the typical woman defense worker, it was discovered, averages 27. Age, the report states, makes no marked difference in the work turned out. Weight and personal appearance make little difference in hiring, but plain looking women are preferred.

The typical woman worker as regards education has completed 6th grade . . . earns the same amount as men for the same work . . . "often produces more than men on the same job with less spoilage or damage of material and tools." Generally speaking, she is supervised by a man of long training—few women are supervisors. But, women require less supervision.

To Market, To Market . . . .

"No, I don't want the butcher's hours lengthened until he never sees his family," writes Emmy, "but isn't there some method by which the hours could be staggered so that in each locality there is one meat market open after 6 o'clock two or three evenings a week? I work in a loop store. We close at 5:30. Often I don't get out of the store until quarter of 6. My father and brother get home too late to market—and I try to keep house. There must be many with the same problem."

Got an Idea.

"Got an idea," she announced enthusiastically over the telephone. "Why don't you compile a list of the most commonly misspelled words in offices? Then you'd have a practical spelling guide for white collar girls."

All right. Send them in, boys and girls, from both outgoing and incoming mail in your office.

'Traitor Within' Is Gripping Film with a Fine Cast

"THE TRAITOR WITHIN."
Produced by Republic.
Directed by Frank McDonald.
Presented at the Oriental.

THE CAST.

Sam Starr	Donald M. Barry
Molly	Jean Parker
Pop Betts	George Cleveland
John Scott Ryder	Ralph Morgan
Mrs. Ryder	Jessica Newcombe
Al McGonigle	Bradley Page
Otis	Dick Wessel
Carter	Emmett Vogan
Davis	Edward Keane
Tommy	Eddie Acuff
Melrose	Sam McDaniel
Louie	Eddie Johnson
June	Marjorie Cooley

By Mae Tinée.

Good Morning!

There's a gripping human interest story being potently presented on the Oriental screen.

You are familiar with the work of several of the players, but unless you follow the "westerns" probably don't know much about Donald Barry who shoulders the main rôle. I needn't tell you to mark him well—because you will anyhow. You'll jot down his name on your memory's cuff and leave the theater hoping to see him soon again—and often.

He is a forceful and direct young man who doesn't worry himself at all about pretty acting. He just goes to town and whangs all the music, loud or soft, there's to be got out of his part.

Don plays a truck driver in love with a pretty girl who, with her old father, hates the mayor of the town. Reason—Mayor Ryder has taken credit for an act of heroism performed by Pop during the first World war, and, as a result, is a hero to the townsfolk. . . . In reality the mayor is a coward.

While riding with his Molly shortly before their marriage Sam's machine is sidewiped by another. Sam and Molly get out all right, but the truck is smashed. . . . Molly insists that the sidewiper was a truck bearing the name of Ryder—who—operates a trucking line. . . . She persuades Sam to confront His Honor with a demand for a new one, promising the latter that unless he comes thru the town will learn a few unsavory things about its first citizen. . . . Mayor Ryder buys Sam a truck.

An enemy of the mayor helps Sam set up a big competing company. McGonigle is this crooked gentleman's name—and HE knows about Ryder, too. . . . Without Sam's knowledge McGonigle forces Ryder to turn part of his business contracts over to Sam.

Now Sam is no blackmailer. When he discovers he's been a tool in unscrupulous hands he pays the mayor a visit, with a check in his hand. The check is payment in full for the truck Sam received from Ryder. What he says to the mayor results in —PLENTY. . . . A death, and a jailing, a mob rioting at the gates of a jail—and two brave women to the rescue. . . . And so to a peaceful—and really believable finale.

Jean Parker as Molly, Ralph Morgan as the mayor, Bradley Page as McGonigle are excellent. Jessica Newcombe presents a finely etched characterization as Mrs. Ryder. . . . She hasn't much to do but makes her every minute on the screen count. . . . Fine cast, support, and direction.

See you tomorrow.

Women in War Work

By Kate Massee

Miss Josephine Peet will be the only woman in a class of meteorologists to be graduated at 11 o'clock today in Rockefeller Memorial chapel at the University of Chicago. Her classmates include army air force cadets and navy ensigns who will go into active service as weather officers.

Miss Josephine Peet.

Miss Peet has been appointed to the teaching staff of the university's institute of meteorology. Her duties as a laboratory instructor will begin on Jan. 4. She will teach cadets and ensigns how to decode and plot weather maps and how to make forecasts from daily weather charts.

Miss Peet is the second woman to be appointed to the staff of the institute of meteorology. The other one is Miss Mildred Boyden.

A new opportunity to earn, learn, and contribute to the war effort has opened for women and men past 45 who can qualify for training in aircraft maintenance supervision. Applications and information are available at the civil service information desk, room 1105, new postoffice building. Salaries at the beginning of the training period range upward from $2,000 a year.

The work is for the army air forces. Qualifications emphasize training in mathematics. An engineering education is desirable, but a good general education with work experience in engineering, technical, or mechanical fields may be sufficient. A mathematics teacher or student may fulfill requirements. Technical education or work or even a technical or mechanical hobby may provide the right background. Scientific education or experience or aeronautical experience of any kind also are considered qualifications.

Maintenance supervisors work under the general supervision of technical experts. They prepare orders and issue instructions for the repair, maintenance, and operation of airplanes, engines, and related equipment.

Women living on the near north side who would like to volunteer as workers in surgical dressings will be welcomed at the Red Cross production unit at Henrotin hospital, 939 North La Salle street. The greatest demand is for women who can work from 1:30 to 5 o'clock daily, altho there are evening meetings from 6:30 to 9 o'clock on Tuesdays and Thursdays for women employed in the daytime. Those interested in enrolling may obtain information by calling the unit chairman, Mrs. Martha Johnson, at Michigan 3500.

A night school course to train women in engineering drafting will open next month at the Illinois Institute of Technology. Registration will be on Dec. 7, 8, and 9 in the auditorium on the institute's south campus, 3300 Federal street. Classes will meet three evenings a week for 16 weeks from 6:20 until 9:50 o'clock. Instruction will be under the government sponsored free war training education program. Requirements are a high school diploma with algebra and plane geometry in high school or college.

Women have been studying engineering drafting at Illinois Tech in daytime classes since last spring. The new night course is designed for women working in nontechnical fields and desiring to prepare for war work.

Interested Worker writes us:

"Please tell me how to go about selling war bonds and stamps in motion picture houses. I would like to do this work but do not know how to apply for it. My volunteer work at present—I am employed during the day—consists of making surgical dressings for the Red Cross, but I would like to do something else in addition."

You should send your application to the women's division, Chicago and Cook county war savings staff, 105 West Adams street. Mrs. E. R. Fifield and Mrs. E. G. Walls are cochairmen of the motion picture and theater booths committee.

Plans for further expansion and coordination of its program will be discussed at a luncheon meeting of the Association of Army Wives, to be held on Thursday at the home of Mrs. Nathaniel Leverone, 1120 Lake Shore drive. The special guest will be Mrs. Carter Collins, president of the association, who has just completed "The Navy Woman's Handbook," a companion work to an earlier guide, "The Army Woman's Handbook." The new volume has a foreword by Rear Adm. John Downes.

The association advises wives of army and navy men about insurance, allotments, and their benefits, provisions of law for adjusting leases, instalment contracts and tax returns and placement in either voluntary or paid occupations. The service in this area is offered by local units in Chicago and suburbs, under the direction of Mrs. Millard B. Kennedy of Evanston.

[The Women in War Work department reports on women's activities in war and defense work and answers questions of women wishing to take part in these activities.]

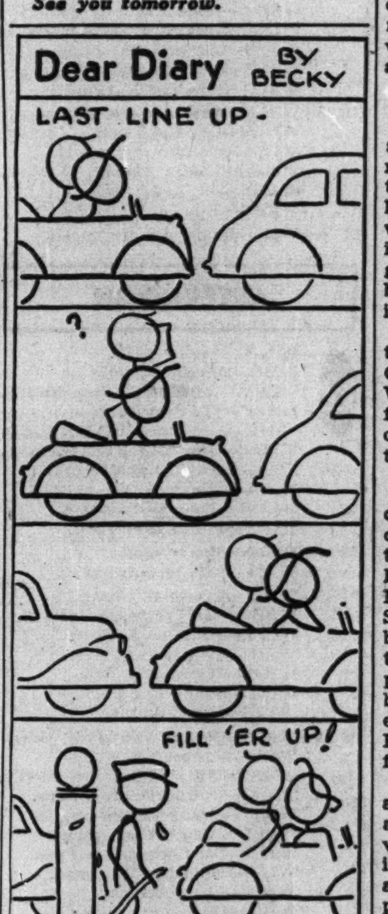

Store Hours: Monday, 12 Noon to 9 P. M.
Tuesday through Saturday, 10 A. M. to 6 P. M.

GIRDLES BY Flexees

designed in various figure types with the exclusive free-action-back. Perfect complement to your holiday attire is a slim, lovely figure by Flexees. For their technique is to combine controling fabrics in different figure types. Results—the perfect girdle. 5.95 and 7.95

1. For the full hip, figured lastique and matching fabric. 16" length. 5.95

2. For the average hip size, plain lastique and fabric. 17" length. 7.95

3. For the average hip size, brocaded lastique and fabric. 15" or 16". 5.95

CARSON PIRIE SCOTT & CO
Corsets and Brassieres, Third Floor.

Downstairs at Sterns
Stevens
State near Washington
Downstairs at Stevens
Open Mondays 12 to 9 P. M.

Warm Color in your under-coat suit—is lovely and smart!

Wear a warm suit to assure your comfort this winter . . . a luscious colored one to perk up your spirits! This one in 100% fine Wool Shetland will be a success anywhere! It's beautifully tailored, cut on good-for-seasons lines and comes in wonderful shades of Yellow, Aqua, Blue, Red and Honey. 12 to 20. 22.95

Sorry, no mail orders!
Downstairs—State
Chas. A. Stevens & Co.
Budget Shops

Downstairs at Sterns
Stevens
State near Washington
Downstairs at Stevens
Open Mondays 12 to 9 P. M.

everybody adores our "Six Liner" Slip
it fits well—shortens easily!

Adjustable to six lengths! Just pull the thread in the six rows of lace and stop when it's short enough . . . very simple . . . very satisfactory! Beautifully fitting, well-cut slip in rayon satin. White and Tearose. 32 to 40. 1.49

Downstairs—Lingerie
Chas. A. Stevens & Co.
Budget Shops

Economy Croquignole PERMANENT

$1.95

One of the finest permanents offered at this economical price. Long-lasting curls — easy-to-manage.

With or Without Appointment

MICHAELS Beauty Salons

36 W. Randolph	Dea. 3372
1949 Lawrence	Lon. 8831
7916 S. Ashland	Tri. 7117
7900 Kenwood	Reg. 8770
2216 E. 71st Street	Dor. 6232
6234 S. Western	Rep. 1184
6330 S. Halsted, Neisner's	Eng. 2702
634 Davis St., Evanston	Uni. 4303
1135 Lake St., Neisner's, Oak Park	Vil. 3410

5c SHIRTS
CAREFULLY IRONED
When Sent to KEESE'S
VICTORY BUNDLE
25 Lbs. $2.19
ALL YOUR LINEN CAREFULLY IRONED AND FOLDED
WEARING APPAREL AIR DRIED
KEESE LAUNDRY
2516 ARMITAGE AVENUE
TELEPHONES:
HUMboldt 0480—MAYwood 119
CALL OFFICE HOURS—6 A. M.-9 P. M.

Lay Away
A GIFT A DAY from I. Miller
Handbags from $5
Jewelry from $1
Gloves from $1.95
Hosiery from $1
I. Miller
710 N. Michigan

Chicago Daily Tribune
THE WORLD'S GREATEST NEWSPAPER
MONDAY, NOVEMBER 30, 1942.

Parents of Three North Shore Girls Announce Engagements

BY JUDITH CASS.

TODAY'S engagement announcements involve three young women on the north shore, an ensign in the navy, an associate of the Office of Price administration in Washington, and a young Evanstonian about to leave for service with the army air forces.

At a tea yesterday in Winnetka, Mr. and Mrs. John Quick Magie announced the engagement of their younger daughter, Peggy, to Ensign James Daubenspeck, son of Mr. and Mrs. Frank Daubenspeck of Altoona, Pa. The party was given in the home of Miss Magie's godmother, Mrs. Robert H. Gardner, and Mr. Gardner on the grounds of the Indian Hill club. Ensign Daubenspeck was able to come for the party from the diesel school at the University of Illinois in Champaign, where he has been stationed since receiving his commission several weeks ago from the naval reserve school at Northwestern university.

Miss Magie attended Webster college in Washington, D. C. She and her sister, Betty, made their debuts at a dance at the Sheridan Shore Yacht club during the Christmas holidays last year. Ensign Daubenspeck was graduated in 1940 from Princeton university and attended the Harvard Law school for two years. The wedding will take place during the Christmas holidays.

Marian Sollitt Engaged to Edward H. Hatton.

Mr. and Mrs. George T. Sollitt of Evanston announced the engagement of their eldest daughter, Marian, to Edward Henry Hatton at a small buffet supper last night in their home. Miss Sollitt was graduated in 1940 from Smith college and has been a medical technician since completing training at the Northwestern university medical school.

Young Mr. Hatton, son of Dr. and Mrs. Edward Howard Hatton of Evanston, received his degree from Amherst college in 1939 and attended the Northwestern law school. He passed his bar examinations last spring and at present is with the Office of Price administration in Washington.

Mr. and Mrs. Leland Kendrick Neeves of Glencoe announce the betrothal of their youngest daughter, Polly, to Robert Hayes Gurley, son of Mr. and Mrs. Fred G. Gurley of Evanston. Mr. Gurley will be leaving shortly to join the army air forces. The wedding will take place next year after he has received his commission.

Mrs. Lawrence Williams Scudder of New York and Chocorua, N. H., formerly of Lake Forest, has announced the engagement of her daughter, Mary Stewart, to David Mason Little Jr., son of Dr. and Mrs. Little of Cambridge, Mass. Miss Scudder was graduated from the Shipley school and from Sarah Lawrence college. Mr. Little was graduated from Middlesex school, attended Princeton university, and is now a student at the Harvard medical school. He is an ensign in the naval reserve medical corps.

William English Wallings II. Are Parents of Second Son

Mr. and Mrs. William English Walling II. [Mary Elizabeth Edmonds] of Northfield are the parents of their second son and third child born yesterday at the Presbyterian hospital. The boy has been named Willoughby George after his late paternal grandfather.

The next to the last Monday night performance of the Chicago Opera company's 1942 season will bring opera lovers that ever popular double offering, "Cavalleria Rusticana" and "I Pagliacci." With John Charles Thomas singing Tonio to Giovanni Martinelli's Canio in "I Pagliacci" and Dusolina Giannini in the leading rôle of "Cavalleria," the Monday night "regulars" are looking forward to the curtain hour of 8 o'clock.

Appearing as the subject of the operatic feud between Mr. Thomas and Mr. Martinelli tonight will be Grace Moore's protégée, the young soprano, Dorothy Kirsten. Carlo Morelli and Sydney Rayner will share the spotlight with Miss Giannini. Mrs. Charles B. Goodspeed, the Charles H. Morses, Robert Hall McCormick, Fred A. Poor, the James G. McMillans, Mrs. Edward A. Leight, Mrs. Otho Ball, and the Abner Stilwells are some of those who are present on Monday nights in the Civic Opera House.

An exhibition of small works of art by members will be opened today with a tea from 3 until 6 o'clock at the Cordon club. Pouring will be Mrs. Alexander Greene, Mrs. Michael Mason, Miss Mary Webster, and Miss Katherine Wolcott. Miss Paula Gerard will speak on "Christmas in Peasant Art" at 3:30.

Weddings

Mr. and Mrs. Gilbert Vincent White of Lake Shore drive have announced the marriage of their daughter, Barbara Coulter White, to John William Eppler, son of Mr. and Mrs. Alfred E. Eppler of Oak Park. The ceremony took place on Oct. 25 in Mankato, Minn., and Mr. and Mrs. Eppler are at home at the Whiler school in Long avenue. The bride is a graduate of the Froebel-Pestalozzi school. Mr. Eppler is in the air force reserves, civilian pilot training.

Mrs. J. Leslie Momand of the Drake hotel announces the marriage last Saturday of her daughter, Mrs. Azalea Momand Mathias, to Benjamin Staunton Naven, of Chicago. The ceremony took place at 5 o'clock at the Drake hotel. Mr. Naven and his bride will live at the Lake Shore Drive hotel.

Mr. and Mrs. Harold J. Brunk of North Maplewood avenue announce the marriage on Nov. 21 of their daughter, Helen Jane, to Ralph L. Ueberbacher, son of Mr. and Mrs. Rupert Ueberbacher of North Rockwell street. Mr. Ueberbacher and his bride, who were graduated from De Paul university, will live in Kansas City, Mo.

Former Mountie to Talk at Woman's Athletic Club.

Sydney R. Montague, a former member of the royal Canadian mounted police, will speak on "Arctic Frontiers" at 11:30 o'clock tomorrow morning at the Woman's Athletic club. Mr. Montague is author of "I Lived with the Eskimos" and "North to Adventure." He will be among those at the guest table for luncheon following the lecture. Mrs. Freemont Chandler will be hostess at the guest table.

Mrs. Frank Gunn has been elected president of the Chicago Home for Convalescent Women and Children, succeeding Miss Mary West, who has served for many years. Mrs. Gunn is giving a luncheon for the new committee heads today at the Woman's Athletic club.

Mrs. Thomas A. Connors, chairman, and the executive committee of Freedom Fair are entertaining at tea at 4 o'clock this afternoon at the Arts club. The Fair will open on Dec. 12 at the Sherman hotel for the benefit of the united nations' war relief organizations. It will continue thru Dec. 17.

English Speaking Union to Present War Picture.

Members of the English Speaking union will be going to a gay little party at the Art Institute at 4 o'clock next Friday afternoon when the union will present a painting to the Art Institute for its Art in War gallery. The painting is one that was exhibited here last spring in a group done by British fire fighters. Daniel C. Rich and Walter S. Brewster selected "Self Portrait" by Paul Dessau as the painting the Institute would like to own, and the union made the purchase. The painting has just returned after completing a tour of the United States.

Frank Hecht will present the painting for the union, of which he is president. Mrs. Hecht, Mrs. Brewster, Mrs. James Ward Thorne, Mrs. Joseph M. Cudahy, Mrs. Roy C. Osgood, Mrs. Albion B. Headburg, Mrs. Harry Hughes, and Miss Florence D. Bartlett are assisting with the tea arrangements.

Continuing her interesting series of free public lectures called "Adventures in the Arts," Miss Bartlett will talk on "Wyoming Trails" at 6:30 o'clock Thursday night in Fullerton hall at the Art Institute. Miss Bartlett's lecture will be illustrated.

Instead of giving a benefit this winter, the Chicago chapter of the Wellesley college alumnae is conducting a dollar drive to raise money. Mrs. Charles S. Peace is chairman of the committee that will send out letters asking for donations. Some of the women helping her are Mrs. T. Kenneth Boyd, Mrs. Irwin Rew, Miss Marie Remien, Mrs. George L. Wire, Miss Emily Goehst, Mrs. Horton Conrad, Mrs. Eugene A. Howard, Mrs. Bennett B. Harvey, and Mrs. William Sherman Hay.

Flower Sellers for Symphony Concert

Miss Ada Blanche Wrigley, Miss Mary Laing and Miss Mary Lois Everitt (left to right) who will sell flowers at a performance of the St. Louis Symphony tonight in Orchestra hall. The Chicago Junior school will receive the proceeds. The school provides an education for boys who are temporarily deprived of home life, and it co-operates with parents or guardians thru the scholarship fund. Rudolph Ganz will be the soloist tonight. [TRIBUNE Photo.]

Front VIEWS and PROFILES By MARCIA WINN

Wild Life Note.

The woman sitting next to **Mrs. Paul Semrad** on the bus the other morning had a perforated 3 by 9 inch cardboard box in her lap. They had gone along a mile or so when Mrs. Semrad heard a low moan coming from the box again and again. Every time the moan was emitted, she involuntarily shuddered. Her seatmate, noticing this, said gently, "Don't worry. It's just my alligator. He lives a very quiet life at home, and I think this bumpy ride displeases him. Or he may have gas on his stomach."

Comedown.

We have always contended that the act of being a citizen of the United States of America was never sufficiently dramatized. We like to blame it on the public school system, which makes of citizenship merely a dull handicap in that it chokes down the immature throat tedious data about the Australian ballot, garbage collection, and city councils, all in a course called "civics" and forcibly digested at the age of 12. An immigrant child, or an immigrant's son, doubtless senses the great drama and potentiality inherent in this word, but the others. . . . Well, today this contention is substantiated in some rhyming lines submitted by **Eddie Wilcox of Peoria.** Eddie is 10 and gives his lines the brave title of "What to Be," but it is his final note of resignation that prompted this outburst:

I'd like to do a lot of things,
But I can't make up my mind.
And every time I make it up,
There's something new I find.

I'd like to play a fiddle,
Or maybe fly a plane,
Or maybe be a builder
And be handy with a crane.

I'd like to be a sailor,
And roam about the sea,
I'd like to be a hobo,
And get my living free.

I'm not quite sure just what to do
About my future life.
I'll probably be a citizen
With home and kids and a wife.

In the Mail.

This item came addressed to the Domestic News department. It was turned over to the Prize Recipe contest for some unknown reason, and now it comes to us. Well, that's all right, too:

"Gentlemen: Here's what happened the other day—

"A woman entered a classy Westville tavern shortly after midnight, walked up to her husband, handed him a pair of pajamas and nonchalantly and almost gaily made her exit. Was hubby's face red? It was. Did he go home immediately? He did. Did the other patrons roar with laughter? They did.

"Yours truly."

Letter from a Soldier in Australia.

"As I write, the pleasant, sweet strains of 'Call to Quarters' is being sounded. Always this call has sent a thrill up my spine, a feeling that it is great to be alive. It is ended now [the call], but during the half minute it was sounded, my mind was flooded with poignant memories. It brought back a cool, quiet night in Owasippe [where the Scout camps were] when I was searching for two tykes lost from one camp. I had stopped on a bluff overlooking a small pine ringed lake to watch the full moon as it shimmered across the water. It was then that from the distance the clear notes of that call reached out to me on the shores of the lake. I thrilled to its plaintiveness. A moment later I found the two kids sound asleep at the foot of a mighty Norway pine. . . . Every time I hear the call it transfixes me until the last note dies away on a distant hill."

Miss Anderson Sings but the Glory Is Gone

BY CLAUDIA CASSIDY.

It all depends, no doubt, on how you like your Marian Anderson, because, unquestionably, she has changed. Where once a dark, compelling contralto stood in inimical remoteness and sang with a primitive grandeur that swept the world with excitement, now that same contralto spins out her songs in a kind of mezzo mist that often vanishes into a muffled whisper. The result at the Civic Opera house Sunday afternoon was that about two-thirds of Miss Anderson's performance was monotonous to the point of somnolence.

There she stood, barbaric in gold and vermilion, the possesor of one of the truly great voices, a voice so poignant in quality, so voluminous in tone, so uniquely hers in our time that it has become an irresistible magnet to millions. And in a pale, polite ghost of that voice she sang songs of Purcell, Haydn, and Schubert, so that almost every one sounded exactly like the others, without definition of style or the persuasiveness of projection.

There were exceptions, to be sure. The final phrases of "Suleika" were beautifully released, "Nacht und Träume" was exquisitely sung, and the inevitable Schubert encore, "Ave Maria," had the flowing richness of opulence under delicate restraint that is, or used to be, the Anderson trademark. But the difference between this and a former Anderson program could be typified in choice of songs. For instance, she listed "Rastlose Liebe," which does not particularly suit her style, and skipped "Death and the Maiden," which she once sang with a haunting richness literally unforgetable.

Perhaps her new interest in her top voice has chopped off the wonderful low D that used to give "Death and the Maiden" such splendor. If so, it is a high price to pay for being able to sing the cadenza, however lilting, in "Comin' Thru the Rye."

On the whole, the program was dull until it reached the culmination of spirituals. The programmed aria from "Samson and Delilah" was changed to "O don fatale," from Verdi's "Don Carlos," which lacked the true operatic impact. Songs by Griffes and Cyril Scott were meaningless because the English texts were mumbled.

But the spirituals were quite another story, and in them the old magic made strong bid for a comeback. Miss Anderson sang "Crucifixion," that deepest and most tender of them all, and sang it with humility, with incomparable gentleness, and with the faint qualities of emotional improvisation that make spiritual singing a personal experience.

This was the climax of the concert, but two notable things came after. One was the beautiful revival song, "Let Us Break Bread Together," and the other was a little song of greeting, ending with "the merry, merry, merry month of May." I mention it because those last three words were so superbly projected they diminished fear for Miss Anderson's ultimate restoration to high vocal estate. I have heard nothing more perfectly put since a recital years ago when Lotte Lehmann, singing Strauss' "Allerseelen," gave similar urgency to the final phrase, which also ends on the humming sound of "m"—"Wie einst im Mai."

Perhaps that restoration will have taken place when Miss Anderson returns to the Civic Opera house next April 4. It would be good to hear on that program such old Anderson favorites as "Sapphische Ode" and "Funeral of King Nago," not to mention "Death and the Maiden," complete with low D.

Original Cast Makes 'Claudia' a New and Rewarding Play

BY CECIL SMITH.

"CLAUDIA."
Comedy in three acts by Rose Franken. Directed by Miss Franken. Setting by Donald Oenslager. Return engagement, presented by John Golden in the Selwyn theater, Sunday evening, Nov. 29, 1942.

THE CAST.

Mrs. Brown	Frances Starr
David Naughton	Donald Cook
Claudia Naughton	Dorothy McGuire
Bertha	Adrienne Gessner
Fritz	Frank Tweddell
Jerry Seymoure	Wilton Graff
Mme. Daruschka	Olga Baclanova
Julia Naughton	Audrey Ridgwell

The second visit of "Claudia" to the Selwyn theater, where another company kept public interest alive for 22 weeks last season, is no routine return engagement. With the single capable exception of Wilton Graff, the present cast is the one which first made Rose Franken's comedy known in New York. With an astute showman's judgment John Golden, the producer, is now allowing us to see the original hand-picked group of players, while the remnants of our onetime Chicago company carry the New York run along.

I have only one complaint to lodge against Mr. Golden: Our acquaintance with this present cast is rather belated. There is no point in mincing words, merely in order to spare the feelings of the actors who did a workmanlike but uninspired job in our earlier "Claudia" company a year ago. The difference between the two companies is so great that the entire impression of the play is substantially changed and enhanced by this new performance.

Miss Franken's comedy about the immature but loveable young woman who didn't want to cut loose from her mother and become a real wife to her husband seemed to be a slender script when we heard and saw it before. Its contrivances were neat and successful, and its dialog was enlivened by bright twists of repartee and a suspicion of discreet and homey smut. But the harum-scarum Claudia and her puzzled family remained, in large measure, merely effective stage characters, presented with enough rather transparent resourcefulness to make an evening at the Selwyn easy and diverting.

But now, with a superb company of craftsmen who know how to play into one another's hands for the benefit of an effortless and natural ensemble, Miss Franken's play seems to belong on another, and more rewarding, level. There is no sacrifice of humor and lightness, but an exceptional bond of sympathy and warmth is created between actors and audience. The Naughton family has lost its former suggestion of counterfeit, and an evening at the Selwyn is now something you live thru, with ample diversion, to be sure, but also with real affection and a touch of compassion.

Dorothy McGuire represents the heroine with a kind of wanton innocence so appealing that she seems worth bothering about even when she is most stubbornly refusing to improve her retarded emotional life. She is not consciously winsome, or pretty, or in any way merely conventionally attractive; she is a special child of nature whose intentions are so guileless that they cannot quite be disputed even when their practical results are annoying.

As the husband who loves the errant Claudia enough to stand by thru thick and thin, taking a sympathetic drink with the neighbor in whose arms he unexpectedly finds his wife, and plotting to conceal from Claudia the news of the incurable malady from which her mother is suffering, Donald Cook achieves as perfect a characterization as you will see on the stage. On the technical side his timing, his control of movement and gesture, his happy gift of finding precisely the right inflection all amount to sheer genius.

Nor is Frances Starr in any way less persuasive as Claudia's understanding mother. It would be easy for a lesser artist to mistake the proper tone of Mrs. Brown's troubled character, but with native intuition Miss Starr avoids equally the pitfalls of maudlin sentiment and hard detachment. This is a piece of beautiful and adroit acting.

Olga Baclanova brings a ripe gift for subtle caricature to her brief interlude as a visiting operatic diva, an interlude in which she is able to depend upon the expertness with which the blasé Audrey Ridgwell provides a foil for her volatility. Adrienne Gessner, the distinguished Viennese actress, raises a brief housekeeper's part into the realm of high art; and Wilton Graff, as the neighbor, and Frank Tweddell, as a houseman, are completely and effectively in the total picture.

Go to "Claudia" and see a new play.

Music Notes

Rudolph Ganz, who appears as soloist at Orchestra hall tonight with the St. Louis Symphony orchestra under the direction of Vladimir Golschmann, will play the Tschaikowsky concerto for piano in B-flat minor, instead of the Liszt concerto in E-flat major, previously announced.

The Chicago Opera company announces Robert Lawrence and Giuseppe Bamboschek as conductors of tonight's double bill at the Civic Opera house. Mr. Lawrence, a music critic of the New York Herald-Tribune, who conducted the Illinois Symphony orchestra here last season, makes his Chicago opera debut at the helm of "Cavalleria Rusticana." Mr. Bamboschek returns to pilot "Pagliacci." On Wednesday night, Fausto Cleva will conduct "La Boheme."

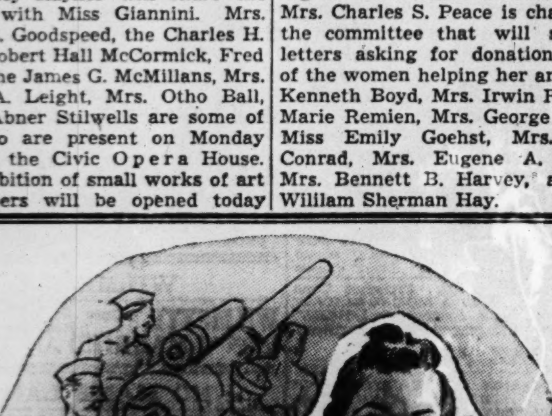

all out for efficiency and victory, yes, but all out, too, for beauty on the production line! Uhlemann's stylist, Sheila Roberts, will help you look your loveliest while wearing glasses keynoted to your personality, charm and coloring . . . No charge, of course.

UHLEMANN
OPTICAL COMPANY
ESTABLISHED 1907
Exclusive Opticians for Eye-Physicians
65 East Washington Street, Pittsfield Building, Chicago
1716 Orrington Avenue, Evanston • 715 Lake Street, Oak Park
TOLEDO • SPRINGFIELD • APPLETON • DAYTON

Neumode

CHRISTMAS STOCKINGS

Once more they hang by the fireplace

Always a favorite gift, they're better than ever, this year, in their variety of styles and materials. It's fun (as well as very practical indeed) for a woman to have entirely suitable hose: lisle for warmth and wear, sheer rayon for dress, wool for skating.

Because they're new, and perhaps different from any hose you've bought before, select them at your dependable Neumode Hosiery Shop. We sell nothing but stockings—smartly styled, honestly made, fairly priced.

You may buy them for every member of the family.

Women's rayon or lisle hose from 39c to $1.65
Children's sox from 10c to 89c
Men's sox from 10c to 69c

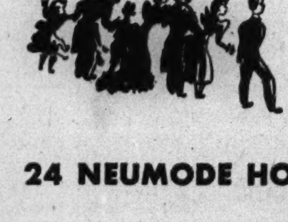

Gifts Beautifully Wrapped No Charge

24 NEUMODE HOSIERY SHOPS IN CHICAGO AND SUBURBS

Downstairs at Stevens
Stevens
State near Washington
Downstairs at Stevens
Open Mondays 12 to 9 P. M.

Budget Shops · *Downstairs at Stevens*

Shirt 3.95
Slacks 7.95

Man Tailored
100% New Wool
Broadcloth Slacks
slim—trim—smart!

A chill chasing fashion of primary importance this winter. Wear slacks and keep warm—indoors and out. Choose these of 100% wool broadcloth with two pockets—side zip. Navy Blue, 12 to 20. **7.95.** Rayon shirt in White, Maize, Red or Kelly. 32 to 38. **3.95**

Mail and Phone orders invited.
Downstairs—Sports
Chas. A. Stevens & Co.
Budget Shops

Buy War Stamps

SAKS FIFTH AVENUE
debutante shop

Open Mondays and Thursdays: 9:30 A.M. to 9 P.M.

Holiday Dress

short . . . bright . . . sparkling: 22.95

Sequin roses on beige, rose or black . . . of Caress, a rayon fabric woven with CELANESE* yarn. 10 to 18.

*Reg. U.S. Pat. Off.

Fourth Floor

669 North Michigan Avenue

According to Culbertson

[Copyright: 1942: By Ely Culbertson.]

LAST SATURDAY'S QUESTION.

This was the last question of the 1942 examination:

Question 30: You are West, declarer at a five club contract, the bidding having gone:

South	West	North	East
1 spade	5 clubs	Pass	Pass
Pass			

North opens the spade queen. Your hand and dummy are as follows:

WEST	EAST
♠ —	♠ K 9 3
♥ 10 9 8	♥ K 7
♦ A 7	♦ 8 5 4 3 2
♣ A K J 10 7 5 4 2	♣ Q 9 8

What card do you play from dummy and your own hand at the first trick?

Answer: Declarer should cover the spade queen with dummy's king and, when South plays the spade ace, should discard the diamond seven from his own hand. Considering the bidding, this plan offers far the best chance of fulfilling the contract. Any other method of play at the first trick exposes declarer to the highly probable loss of two hearts and a diamond, since South's opening bid pretty well marked him with the heart ace, and since North can presumably get on lead if West, attempting to establish the diamond suit, leads the ace and seven of diamonds. After the recommended play of the spade king by dummy and diamond seven by declarer, the contract is assured if the diamond suit breaks 3-3 and South returns a spade, a heart, or a diamond. With only two trumps at large, South may not have a trump and even if he does have one, he will scarcely be able to see the virtue of such a return. For further explanation of this deal, see "Today's Hand," below. [No demerit for improper play, but if you played as prescribed, take 40 points credit.]

TODAY'S HAND.

South, dealer.
Both sides vulnerable.

	NORTH	
	♠ Q J 7 4	
	♥ J 6 5 2	
	♦ K J 6	
	♣ 6 3	
WEST		**EAST**
♠ —		♠ K 9 3
♥ 10 9 8		♥ K 7
♦ A 7		♦ 8 5 4 3 2
♣ A K J 10 7 5 4 2		♣ Q 9 8
	SOUTH	
	♠ A 10 8 6 5 2	
	♥ A Q 4 3	
	♦ Q 10 9	
	♣ —	

South	West	North	East
1 spade	5 clubs	Pass	Pass
Pass			

This deal formed the basis of Question 30, above.

North opens the spade queen and, before playing from either hand, declarer [West] counts his sure and potential losers. He sees that if he ruffs the opening lead he is practically committed to leading hearts, himself, and since the heart ace almost surely lies over dummy's king, he will have to lose two hearts and a diamond. Or, if he tries to set up diamonds, North will almost surely get in to lead a heart thru the king.

As against this, declarer has a very distinct prospect of victory if he covers the spade queen with the king, thus getting North off lead, and makes South a present of the spade ace. If the outstanding diamonds are evenly divided [a very fair chance] and if South cannot or does not return a trump, the play becomes simplicity itself. South returns a spade or a diamond. Declarer ruffs or wins with the diamond ace; in any event, the diamond ace is cashed immediately. Dummy is entered with a trump and a diamond is ruffed; the process is immediately repeated; and, the diamonds now being "set," declarer returns to dummy with a third trump and discards two hearts.

Chicago Bridge Results

Scores of duplicate bridge games in Chicago during the last week:

Atlantic Bridge: Sec. A: 1—Mrs. A. B. Crosby-Dr. H. McDaniel; 2—Mrs. P. B. Haythorne-Mrs. P. J. Keenan. Sec. B N-S: 1—Mrs. E. W. Chambers-J. G. Raymond; 2—Mrs. William Frazier-Mrs. E. Bohman; E-W 1—E. Post-H. Katz; 2—Mrs. E. Weeks-Mrs. J. E. Wheeler.

Beverly Log Cabin: N-S—Mr. and Mrs. W. Washburne; E-W—Lillian Corbett-Loretta Cox.

Buena: Saturday: 1—Mrs. F. Post-Mrs. B. O. Metrick; 2—Mrs. G. Rabe-J. Godfrey.

Elms: 1—Mrs. A. Claassen-Mrs. L. L. Ryan; 2—Mrs. L. Mackie-Mrs. W. Burton.

Evanston "Y": N-S—Mrs. E. Weber-Mrs. F. Jenning; E-W—Mrs. R. Rowe-Mrs. J. Turner.

Greenleaf: Friday: 1—Mr. and Mrs. R. Briggs; 2—Mrs. H. Schaffer-Mrs. B. Travelletti. Tuesday: 1—S. Holaind-L. Solomon; 2—William McGhee-H. Hildebrandt.

Harvard: 1—Mr. and Mrs. R. B. Johnstone; 2—Mrs. H. Scholl-C. K. Barnes.

Jonquil: Thursday: 1—L. Weiner-A. R. Revell; 2—Mrs. F. Davidson-J. Lynn. Sunday: 1—C. Rossen-J. Lynn; 2 [tie]—Mrs. H. Schaffer-Mrs. C. Porter; H. Hildebrandt-L. Weiner.

Lorel: Thursday: Individual—1, Mrs. J. Eskin; 2—Mrs. O. Pugh; 3—Mrs. F. Post. Friday: Afternoon, 1—Mrs. E. Weeks-Mrs. J. Wheeler; 2—Mrs. E. Jones-Mrs. A. Shogren. Evening, 1—H. McDaniel-Mrs. B. Metrick; 2—Dr. and Mrs. H. Bernstein.

McCormick "Y": 1—Carolyn Earle-Sue Bowles; 2—H. Leonard-Allie Carter.

Oak Park: Friday, 1—Mrs. N. Embley-Mrs. E. Koch; 2—Mrs. H. Ramsey-Mrs. T. Smiley. Monday: Individual, 1—M. Robinson; 2—Mrs. L. B. Tiedeman; 3—Mrs. C. Ward. Tuesday: 1—Mrs. H. Redding-A. McFarlane; 2—Mrs. F. Berg-Mrs. C. Wilson.

South Side: N-S 1—Mrs. P. Spink-Al Meyer; 2—C. Orton-J. Monroe. E-W 1—Mrs. E. Camp-E. Mautner; 2—C. K. Barnes-L. H. Brady.

Redondo: Friday: 1—Mr. and Mrs. S. J. Claire; 2—Mrs. W. Frazier-Mrs. L. Jung. Sunday: 1—Miss A. Rienow-Miss L. Sego; 2—Mrs. A. Jones-Mrs. K. Knapp. S. J. Claire finished first and Mrs. B. De Yoe second in the six game series ending Nov. 20.

West Suburban: N-S 1—M. Weber-Mrs. Redemske; 2—Mr. Myers-Mrs. Dowd. E-W 1—Mrs. C. Willis-Mrs. M. Weber; 2—Mrs. Walsh-Mrs. Bestler.

The central Chicago pair championship will be played in two sessions Sunday, Dec. 13, at the Morrison hotel.

North Shore Oberlin Woman's Club to Meet

At its dessert luncheon and program today in the home of Mrs. Edward W. Priebe Jr., 910 Shabbona lane, Winnetka, the North Shore Oberlin Woman's club will hear a talk by Miss Audrey Hayden, graduate of Oberlin college and executive secretary of the Illinois Society for the Prevention of Blindness.

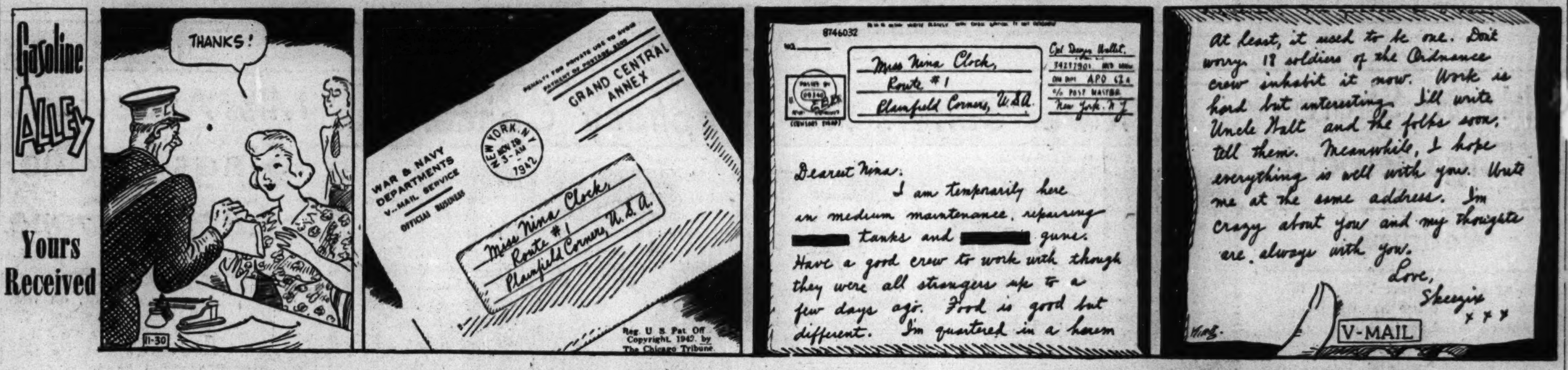

MOTION PICTURES DOWNTOWN

BALABAN & KATZ WONDER THEATERS
OFFICIAL ISSUING AGENT U. S. WAR BONDS — IMMEDIATE DELIVERY

CHICAGO State nr. Randolph. Open 9:00. Price Change 1 & 6:30. LATE SHOW 9:30
ALL'S FAIR IN LOVE as Ginger plays a half-fare pixy to get her man! GINGER ROGERS RAY MILLAND "The Major and the Minor" Paramount's panic with Rita Johnson • Robt. Benchley
ON STAGE 'Champagne Music' LAWRENCE WELK & his ORCHESTRA featuring JAYNE WALTON. The 3 MAKE BELIEVES Chicago's comedy riots. BUSTER SHAVER with OLIVE & GEORGE

STATE-LAKE 40c 8:45 to 1 (inc. tax) LATE FEATURE 10:30 — 3rd WEEK — BETTE DAVIS PAUL HENREID Warner Bros. presents "Now, Voyager" Extra! "MANPOWER" Paul V. McNutt • Colortoon • Paramount News!

UNITED ARTISTS 40c 8:45 to 1 (inc. tax) LATE FEATURE 10:30 — MGM's smash! Hedy LAMARR • Walter PIDGEON "WHITE CARGO" Richard Carlson • FRANK MORGAN • Reginald Owen

ROOSEVELT 40c 8:45 to 1 (inc. tax) LATE FEATURE 10:20 — 4th WEEK — ROSALIND RUSSELL • BRIAN AHERNE JANET BLAIR "MY SISTER EILEEN"

GARRICK 2 features 40c 8:45 to 1 (inc. tax) "The FOREST RANGERS" In color! PAULETTE GODDARD • FRED MacMURRAY • SUSAN HAYWARD PLUS "COUNTER-ESPIONAGE" Warren William Hillary Brooke

WAR BONDS ★ BUY WAR BONDS

APOLLO Randolph nr. Dearborn 40c 8:45 to 1 (inc. tax)
STORMING THE TOWN WITH A STORM OF ACCLAIM!
FILLING THE SKIES WITH GLORY, your heart with pride! THUNDER BIRDS In technicolor! GENE TIERNEY PRESTON FOSTER JOHN SUTTON Jack Holt • Geo. Barbier Dame May Whitty
plus WHAT FUN, WHAT BLUSHES when this part-time "maid" works overtime on him! DON AMECHE Joan BENNETT "Girl Trouble" BILLIE BURKE Frank Craven Alan Dinehart — 20th Century-Fox

OPENS TODAY 7:45 A.M. WOODS RANDOLPH AND DEARBORN 7:45 A.M. CONTI. FIRST TIME IN CHICAGO. RAW-ROUGH-ROWDY! TOUGHER THAN THE BARBARY COAST
SIN TOWN — WIDE OPEN AND WILD — CONSTANCE BENNETT BROD CRAWFORD LEO CARRILLO WARD BOND • ANDY DEVINE
MIDNIGHT SHOW. LAST SHOW STARTS AT 12:00
Plus Second Feature LON CHANEY RICHARD DIX EYES OF THE UNDERWORLD

McVICKERS Mad.-State • Open 8:45 25c to 1 • 30c to 6:30. ALWAYS THE 2 BEST IN THE LOOP. CLARK GABLE LANA TURNER "SOMEWHERE I'LL FIND YOU" Diana Barrymore • Robt. Cummings in "BETWEEN US GIRLS"

LA SALLE GREER GARSON and WALTER PIDGEON in "MRS. MINIVER"

World PLAYHOUSE 410 S. Mich. Ave. Cont. 11:15 to Midnite—30c to 2, tax included. The Soviet "Sergeant York"! "IN THE REAR OF THE ENEMY"

RIALTO STATE and VAN BUREN 30c to 1 P. M.—In PERSON PRINCESS CHIO IN BIG STAGE SHOW MONTY WOOLLEY ANN BAXTER "PIED PIPER"

MONROE FIRST RUN NEWS REELS Humphrey BOGART Mary Astor, 'ACROSS the PACIFIC' "ORCHESTRA WIVES," Glenn Miller

CLARK FIRST RUN NEWS REELS Gale Storm, John Shelton, "Foreign Agent" "THE WORLD AT WAR"

UPROARIOUS-Button-Bustin' FUN! RKO PALACE RANDOLPH AT LA SALLE. NEW HEIGHTS OF HILARITY.. FROM THE TOPS IN RADIO LAUGH TEAMS! OPEN 8:45
Radio's Foremost Foursome Top Their Own Laugh Record in 2nd Big Screen Hit! EDGAR BERGEN AND CHARLIE McCARTHY He's got butterflies on the brain! He's got girl guides on his mind! FIBBER McGEE Up in the air with high finance! AND MOLLY In the clouds with her ex-sweetie! in HERE WE GO AGAIN — RKO Radio
with THE GREAT GILDERSLEEVE (Harold Peary) GINNY SIMMS • Bill Thompson • Gale Gordon Isabel Randolph • "Mortimer Snerd" and RAY NOBLE and Band. Produced and Directed by ALLAN DWAN
PLUS MYSTERY THRILLS "THE FALCON'S BROTHER" With George Sanders, Tom Conway • Jane Randolph. PLUS OUTSTANDING SHORT "WOMEN AT ARMS"

TONIGHT AT 8:30 P. M. 7 EXTRA ACTS OF AMATEUR VAUDEVILLE PLUS REGULAR STAGE AND SCREEN SHOW
ORIENTAL Randolph near State. Op. 10 A. M. 27c to 1 P. M. 31c to 6:30 50c After Plus tax. STAGE: ORIGINAL HOLLYWOOD 3 STOOGES MOE, CURLY LARRY. BACK BY DEMAND MERRY MACS SINGING STARS. GRAUMAN'S REVUE with BDWY. BEAUTIES. MAURICE ROCCO. FRANK PAYNE. SCREEN—FIRST Chicago Showing "TRAITORS Within" JEAN PARKER RALPH MORGAN

GRAND CLARK nr. RANDOLPH FROM 9 A. M. 2 FIRST RUN HITS. GAY, GORGEOUS GIRL REVUE Rhythm Parade TED FIO RITO AND ORCHESTRA MILLS BROS. AND OTHER STARS —AND— EAST SIDE KIDS in 'Neath Brooklyn Bridge

STUDIO Van Bren at Michigan—Opens 10:45 35c to 1—40c to 6:30—Servicemen 35c. The Double Shock and Shudder Show of the Century! "The Mark of Terror," Mischa Auer "The Hidden Corpse," Zasu Pitts

MOTION PICTURES SOUTH

★ NOW! IMMEDIATE DELIVERY OF U. S. WAR BONDS AT ALL WARNER BROS. THEATRES ★

AVALON CAPITOL 79th at Stony • Free Parking • 79th at Halsted
AVALON: Doors Open 1:30 Clark Gable Lana Turner "SOMEWHERE I'LL FIND YOU" Ray Milland Betty Field "ARE HUSBANDS NECESSARY?"
CAPITOL: Doors Open 1:30 Errol Flynn Ronald Reagan "DESPERATE JOURNEY" Henry Fonda Lucille Ball Damon Runyon's "BIG STREET"

STRATFORD 63rd-Hals.—John Hubbard "YOUTH ON PARADE" Barbara Stanwyck, "GAY SISTERS" Geo. Brent
BEVERLY 95th-Ashland—Free Parking G. Montgomery, Ann Rutherford, Glenn Miller & Band, "ORCHESTRA WIVES"
JEFFERY 71st-Jeffery; RHODES Free Parking; OGDEN 63rd-Ashland — Humphrey Bogart "ACROSS THE PACIFIC" Glenn Miller & Band Ann Rutherford "ORCHESTRA WIVES"
GROVE 76th-Cottage; HIGHLAND 79th-Ashland — Bruce Smith "SMITH OF MINNESOTA" Jeannette MacDonald Nelson Eddy "I MARRIED AN ANGEL"
HAMILTON "HIGHWAYS BY NIGHT" "ISLE OF MISSING MEN"
COSMO "Tombstone, Town Too Tough to Die" "A HAUNTING WE WILL GO"
SHORE 75th-Kingston; FROLIC 55th-Ellis; OAKLAND 3947 Drexel — Greer Garson Walter Pidgeon In Jan Struthers' "MRS. MINIVER" Added! Extra! "MEN OF THE SKY" (In Color)
"MET" Bogart, "ACROSS THE PACIFIC" Thriller "X MARKS THE SPOT"

BALABAN & KATZ Wonder Theaters • OFFICIAL BOND ISSUING AGENTS •

TIVOLI Open 1:30 RED SKELTON — ANN SOTHERN "PANAMA HATTIE" Plus Edward ARNOLD—Ann HARDING DONNA REED "EYES IN THE NIGHT"

SOUTHTOWN Open 1:30 CLARK GABLE—LANA TURNER "Somewhere I'll Find You" & Ray Milland—Betty Field—Patricia Morison 'Are Husbands Necessary?'

TOWER BARBARA STANWYCK, GEORGE BRENT in "THE GAY SISTERS" & Monty WOOLLEY, Anne BAXTER, "PIED PIPER"
MARYLAND Humphrey BOGART, Mary Astor "ACROSS THE PACIFIC" & GLENN MILLER & Band, "ORCHESTRA WIVES"
REGAL "MRS. MINIVER" GREER GARSON, WALTER PIDGEON Plus "For Common Defense" & 3 Pigs, "Blitz Wolf" Extra! Latest ALL-AMERICAN NEGRO NEWS!

PICCADILLY 51st AND BLACKSTONE "THE GAY SISTERS" Monty Woolley—Roddy MacDowall "THE PIED PIPER"
HARPER Arthur Lake, Penny Singleton, "BLONDIE FOR VICTORY" Stan Laurel, Oliver Hardy, 'A-Haunting We Will Go'
HYDE PARK Glenn Ford Claire Trevor "ADVENTURES OF MARTIN EDEN"
SHAKESPEARE Wallace Beery "JACKASS MAIL" "THROUGH DIFFERENT EYES"
CRANE 4236 Archer Ave. Greer GARSON, Walt. PIDGEON, "Mrs. Miniver"

MICHIGAN 55th-Mich. Romance Under Cover! "SECRETS of a CO-ED" GLENN MILLER & HIS BAND NICHOLAS BROS. CESAR ROMERO "Orchestra Wives" LATEST! "ALL-COLORED NEWS REEL"
KEN 1225 E. 47th St.-Op. 1-Forget Your Worries! Here is a show that will send you home singing! "MY GAL SAL" RITA HAYWORTH VICTOR MATURE Surprise Hit "HI, NEIGHBOR" RADIO Headliners
JACKSON PK. 3 Features—Weaver Bros. "The OLD HOMESTEAD" R. Dix, "TOMBSTONE"—The Bumsteads, "BLONDIE For VICTORY"—Thurs.: 'Mrs. Miniver'
KIMBARK 6240 Kimbark Ave.—Open 12:30 Lulu Belle & Scotty, "Hi! Neighbor" Bing Crosby, "HOLIDAY INN"
COLONY 59th Street at Kedzie—Glenn Miller, "ORCHESTRA WIVES" Humphrey Bogart, "ACROSS THE PACIFIC"
MARQUETTE 63d & Kedzie-Laurel & Hardy "HAUNTING WE WILL GO" Richard Dix, Victor Jory, "TOMBSTONE"
HIGHWAY 63rd & Western—Laurel & Hardy "HAUNTING WE WILL GO" Richard Dix, Victory Jory, "TOMBSTONE"
RAY 3 Hits—John Beal, "One Thrilling Night" "A MAN'S WORLD," Margaret Chapman "SECRETS OF A COED," Otto Kruger
CORAL 95th-Cicero—Open 6:00—Free Parking 3 Little Pigs in "BLITZ WOLF" Greer Garson, Walter Pidgeon, "MRS. MINIVER"
LEX 1162 E. 63rd—Open 12:30—Greer Garson, Walter Pidgeon, "MRS. MINIVER" Shown at 1:30, 4:10, 6:55, 9:40 (added shorts)
COMMERCIAL 9150 Commercial—Op. 9:30 "Foreign Agent" & Cesar Romero, Glenn Miller, "ORCHESTRA WIVES"
RAMOVA 35th-Halsted—Ann Rutherford, "ORCHESTRA WIVES", Humphrey Bogart, Mary Astor, "ACROSS THE PACIFIC"

• SUBURBAN •

HIGHLAND PARK
ALCYON "I Married an Angel" Jeanette MacDonald—Nelson Eddy 'The WORLD at WAR' U. S. Documentary Film

EVANSTON
STADIUM Open 1:30 Greer Garson Walter Pidgeon "MRS. MINIVER" SAVE TIRES! Buses Stop at Door N. W. R. R. & "L" Trains
B&K VARSITY Sta. 2 CLARK GABLE and LANA TURNER, WOW! "SOMEWHERE I'LL FIND YOU" Plus DIANA BARRYMORE, Riot! "BETWEEN US GIRLS"
B&K VALENCIA Sta. 2 "Mrs. Miniver" GARSON & PIDGEON—Added! "BLITZ WOLF"
B&K CORONET Op. 5:45 "Holiday Inn" CROSBY & ASTAIRE Plus "JACKASS MAIL"

WILMETTE
WILMETTE Open 6:15—20c to 6:30 Jeanette MacDonald Nelson Eddy "I MARRIED AN ANGEL"

NO MAN'S LAND
TEATRO NO SHOW TODAY! —Starting Friday— 'THE GAY SISTERS' & 'THE PIED PIPER'

GLENCOE
GLENCOE Open 6:15—20c to 6:30 Glenn Miller and Band "ORCHESTRA WIVES" and "TIMBER"

LA GRANGE
B&K LA GRANGE Humphrey Bogart, "ACROSS the PACIFIC" GLENN MILLER & Band, "ORCHESTRA WIVES"

ELMHURST
YORK Glenn Miller & Orch., Cesar Romero, Ann Rutherford "ORCHESTRA WIVES" J. MacDonald, Nelson Eddy, 'I MARRIED ANGEL'

VILLA PARK
VILLARD Wallace Beery, Marjorie Main in "JACKASS MAIL" Frankie Albert, "SPIRIT OF STANFORD"

LOMBARD
DUPAGE "MRS. MINIVER" No Advance in Prices—Greer Garson, Walter Pidgeon

GLEN ELLYN
GLEN "Mrs. Miniver" Greer Garson Walt. Pidgeon NO INCREASE IN ADMISSION PRICES

BLUE ISLAND
NEW LYRIC Op. 1—Humphrey Bogart, Mary Astor, Sidney Greenstreet in "ACROSS THE PACIFIC" Plus "Battle of Midway"

SEE IT AT YOUR NEIGHBORHOOD THEATRE

Now Playing:
NORTH: BERTHA, BRYN MAWR, CALO, MUSIC BOX, NEWBERRY, RIDGE, ROSEWOOD
NORTHWEST: COMMODORE, DRAKE, GRAND (North Ave.), OAKLEY, WILL ROGERS
WEST: MADLIN, WHITE PALACE
LOOP: LA SALLE
SOUTH: CORAL, CRANE, ENGLEWOOD, FROLIC, LEX, OAKLAND SQUARE, SHORE
SUBURBAN: ARLINGTON Arlington Heights, SYMPHONY Austin, ROXY Berwyn, RITZ Berwyn, VILLAS Cicero, STADIUM Evanston, VALENCIA Evanston, GLEN Glen Ellyn, HINSDALE Hinsdale, HOMEWOOD Homewood, DUPAGE Lombard, MELROSE Melrose Park, NAPER Naperville

Don't Miss This Great Entertainment! One of the 10 Best Pictures of all time! GREER GARSON WALTER PIDGEON in M-G-M's MRS MINIVER

Starts Tuesday: NORTH: LAKESIDE
Starts Wednesday: NORTH: DE LUXE. SOUTH: HIGHWAY, MARQUETTE, ROSELAND STATE. NORTHWEST: PATIO. WEST: CALIFORNIA. SUBURBAN: SKOKIE—Skokie
Starts Thursday: NORTH: SURF. NORTHWEST: ALVIN, PORTAGE. SOUTH: BOULEVARD, COSMO, HALFIELD, HARPER, JACKSON PARK
Starts Friday: NORTH: COVENT. NORTHWEST: HUB

MOTION PICTURES WEST

BALABAN & KATZ Wonder Theaters • OFFICIAL BOND ISSUING AGENTS •
MARBRO MADISON CRAWFORD Open 1:30 SONJA HENIE—JOHN PAYNE SAMMIE KAYE & BAND "ICELAND" JACK OAKIE Plus RED SKELTON and ANN SOTHERN "PANAMA HATTIE"
PARADISE Op. 1:30—Barbara Stanwyck, Geo. Brent, "THE GAY SISTERS" Plus Monty Woolley, Roddy McDowall, Anne Baxter in "THE PIED PIPER"
Cent. Pk. GLENN MILLER & Band, 'ORCHESTRA WIVES' Plus Eddy-MacDonald, "I MARRIED AN ANGEL"
SENATE Open 1:30; STATE Open 1:30; MANOR Open 1:30 — HUMPHREY BOGART MARY ASTOR "ACROSS THE PACIFIC" & GLENN MILLER & Band "ORCHESTRA WIVES" George Montgomery
BUY WAR BONDS

MOTION PICTURES WEST
• AMERICAN 8 N. ASHLAND AVENUE GEO. MONTGOMERY and GLENN MILLER & BAND, CAROLE LANDIS, CESAR ROMERO, "ORCHESTRA WIVES" Plus Humphrey BOGART, "ACROSS THE PACIFIC"
• B'DY STRAND 1641 W. Roosevelt Road HELEN PARRISH, DICK PURCELL, "X MARKS THE SPOT" Plus Humphrey BOGART, "ACROSS THE PACIFIC"
• JOY 1611 W. Roose. 3 STOOGES LAFF RIOT! DONALD DUCK CARTOON! JOAN DAVIS, Albert Dekker, "YOKEL BOY" Plus HUGH HERBERT, "YOU'RE TELLING ME"
• CRAWFORD 19 S. CRAWFORD AVENUE Harry Langdon Comedy! Penny Singleton, "BLONDIE FOR VICTORY" "PHANTOM KILLER" with DICK PURCELL
• BYRD Madison at Cicero—Opens 1:30 PENNY SINGLETON and ARTHUR LAKE, "BLONDIE FOR VICTORY" Laurel & Hardy, "A-HAUNTING WE WILL GO"
• WEST END 121 N. CICERO AVENUE MYSTERY! THRILLS! LLOYD NOLAN, LYNN BARI, "PIER 13" Plus "ISLAND OF DOOMED MEN" PETER LORRE ROB'T BENCHLEY Comedy & COLOR CARTOON!
IMPERIAL 15c Matinee—Laurel & Hardy, Dante, "A Haunting We Will Go" Tim Holt, "Thundering Hoofs," "Trailing Jaguar"

NORTH
• JULIAN 918 Belmont—Color Cartoon! and POPEYE CARTOON! TIM HOLT, "THUNDERING HOOFS" Plus RAY CORRIGAN, MAX TERHUNE, John Wayne 3 MESQUITEERS, "THE NIGHT RIDERS"
• SHERIDAN 4038 SHERIDAN ROAD LLOYD NOLAN as MICHAEL SHAYNE, "JUST OFF BROADWAY" Ilona Massey, Jon Hall, "INVISIBLE AGENT" "ALIVE IN THE DEEP" Monsters of the Sea!
• VOGUE 3812 Bdwy.; • DEVON 6225 Bdwy.; • N. CENTER 4031 Lincoln Ave. — GLENN MILLER & Band Cesar Romero George Montgomery "ORCHESTRA WIVES" HUMPHREY BOGART "ACROSS THE PACIFIC"
• MODE 3912 Sher. DONALD DUCK Cartoon! Edgar KENNEDY Comedy! "PHANTOM SUBMARINE" Bruce Bennett Plus "MUTINY IN THE BIG HOUSE" Chas. Bickford
• 400 6746 Sheridan Road 15c 1:30 6:30 20c After & Tax Joan Fontaine, Cary Grant, "SUSPICION" Rosalind Russell, "THIS THING CALLED LOVE"
• DAVIS 4614 Linc.; • BIOGRAPH 2433 Lincoln; • VIC Sheffield-Belmont — LAUREL & HARDY "A-HAUNTING WE WILL GO" Penny Singleton "BLONDIE FOR VICTORY"
• BUCK'M 3319 N. CLARK STREET COLOR CARTOON! "ESCORT GIRL" Want a Good Time! Give Me a Ring! Primitive Passions Unleashed! "JUNGLE VIRGIN" "WORLD AT WAR" AUTHENTIC U. S. FILMS!
• ARGMORE 1040 Argyle—Opens 1:30 COLOR CARTOON! James Cagney, 'Great Guy' "LET 'EM HAVE IT" VIRGINIA BRUCE
ROSEWOOD 1823 Montrose Greer Garson, Walter Pidgeon 'MRS. MINIVER'

WEST
MARSHALL SQ. 2875 W. Cermak Rd. Op. 1:00—Humphrey Bogart "Across the Pacific" plus "Smith of Minnesota"
4 STAR "LET 'EM HAVE IT" James Cagney in "THE GREAT GUY"
MADLIN 1910 W. Madison—Mat. 15c Greatest Picture Ever Filmed! "MRS. MINIVER," Greer Garson, Walter Pidgeon
CENTURY 1421 W. Madison—Matinee 15c Wallace Beery, "JACKASS MAIL" Bing Crosby, Fred Astaire, "HOLIDAY INN"

Top that 10% By New Year's— Save with War Bonds

NORTH
BALABAN & KATZ Wonder Theaters • OFFICIAL BOND ISSUING AGENTS •
UPTOWN BROADWAY LAWRENCE Open 1:15 SONJA HENIE — JOHN PAYNE SAMMIE KAYE & HIS BAND "ICELAND" JACK OAKIE Plus RED SKELTON—ANN SOTHERN in "PANAMA HATTIE"
GRANADA Sts. Errol Flynn, Ron. Reagan 2 'DESPERATE JOURNEY' & Ray Milland, "ARE HUSBANDS NECESSARY?"
RIVIERA Open 1:15—GABLE-TURNER, 'SOMEWHERE I'LL FIND YOU' & Diana BARRYMORE, "BETWEEN US GIRLS"
CENTURY Clark-Diversey; NORSHORE Howard-Clark; NORTOWN Western-Devon; BELMONT Lincoln-Ashland; PANTHEON Sheridan-Wilson — BARBARA STANWYCK GEORGE BRENT "THE GAY SISTERS" —PLUS— MONTY WOOLLEY ANNE BAXTER RODDY McDOWALL "THE PIED PIPER"
LAKESIDE PENNY SINGLETON, "BLONDIE for VICTORY" & Anna May Wong, 'BOMBS OVER BURMA'
COVENT Richard DIX "TOMBSTONE" J. MacDonald, Nels. Eddy, 'I Married an Angel'
CINE' 5 Units! DOUBLE THRILL-BLITZ! "BOMBS OVER BURMA" Plus Unseen Terror Strikes! "PHANTOM KILLER"
HOWARD "FOREIGN AGENT" & Murder Mystery, "X MARKS THE SPOT"
Buy More Bonds ★ Buy Bonds

Cinema CHICAGO at MICHIGAN G. B. Shaw's great film feature 6:25 8:25—10:25 a witty satire on conventional moral and social codes — brilliant and stimulating WENDY HILLER and REX HARRISON "MAJOR BARBARA"

The Esquire "THE PIED PIPER" MONTY WOOLLEY RODDY McDOWALL And THE ESQUIRE HOUR Feature at 2:17, 4:19, 6:21, 8:23 and 10:30

SURF Dearborn at Division—Irene Dunne, Cary Grant, "MY FAVORITE WIFE" & The SURF DIGEST Feature at 6:20, 8:26 and 10:37
WINDSOR 1225 N. Clark—Open 1:30 Humphrey Bogart, Mary Astor, "ACROSS THE PACIFIC" & Glenn Miller, Cesar Romero, Carole Landis, "Orchestra Wives"
B&B RIDGE 1550 Devon at Clark—Op. 1:00 3 Little Pigs—"BLITZ WOLF" Walter Pidgeon Greer Garson "MRS. MINIVER"
BRYN MAWR at "L" Sta.—Selected Shorts No Increase in Prices Greer Garson, Walter Pidgeon, "MRS. MINIVER"
DE LUXE 1141 Wilson—Laurel and Hardy in "A-HAUNTING WE WILL GO" Great Outdoor Epic, "TOMBSTONE," Richard Dix
COED Cont. 6 P. M.—Morse Ave. at 'L' Station "THE POSTMAN DIDN'T RING" Norma Shearer, 'HER CARDBOARD LOVER'
CALO 5400 N. Clark St.—Open 1:30 "BLITZ WOLF" Cartoon—GREER GARSON, Walter Pidgeon, "MRS. MINIVER"

NORTH
ADELPHI 7074 N. CLARK 15c 2-6:30 plus tax EVE. 25c Rita HAYWORTH, Vic MATURE, James GLEASON Gorgeous Technicolor HIT "MY GAL SAL" "MOONTIDE" Jean GABIN, Ida LUPINO Claude RAINS, T. Mitchell

NORTHWEST
BALABAN & KATZ Wonder Theaters • OFFICIAL BOND ISSUING AGENTS •
CONGRESS 2135 Milw. TODAY Come Early! Sensational Open 11:30 A. M. POLISH SMASH! Done Entirely in Polish Dialogue! Made Just Before Rape of Poland! 'MILOSC CZY BOGACTWO' ("Love or Riches")—1st Chicago Showing Added Scoop! 'DIARY of a POLISH AIRMAN' Bargain Mat. to 6:30—LATE SHOW 10 p. m.
HARDING Milw.-Sawyer—ERROL FLYNN, RONALD REAGAN ACTION! "DESPERATE JOURNEY" Plus RAY MILLAND, BETTY FIELD, 'ARE HUSBANDS NECESSARY?'
GATEWAY 5216 Lawrence—LAST DAY! BARBARA STANWYCK in "THE GAY SISTERS" GEO. BRENT Plus Monty WOOLLEY in Smash! "PIED PIPER"
TERMINAL 3315 Lawr.—Nelson EDDY, Jeanette MacDONALD in "I MARRIED AN ANGEL" & Glenn Miller & Band, Musical Hit! 'ORCHESTRA WIVES'
CRYSTAL North-Cal. Op. 1:30; BILTMORE 2046 Division; BELPARK Cic.-Belm. Op. 1:30 — HUMPHREY BOGART MARY ASTOR "ACROSS THE PACIFIC" & Glenn Miller & Band 'Orchestra Wives'
Will Rogers Op. 1:30 'MRS. MINIVER' GREER GARSON, WALT PIDGEON & Added "BLITZ WOLF," Cartoon & Bob Benchley
PORTAGE 4050 Milw.—"BUMSTEADS" "BLONDIE for VICTORY" Plus Shock Smash! "PHANTOM KILLER"
ADMIRAL 3940 Lawr. 'HOLIDAY INN' Crosby & Astaire Plus "JACKASS MAIL"
DRAKE 3548 Mont. Op. 1:30 'MRS. MINIVER' Greer GARSON, Walter PIDGEON & Added! "BLITZ WOLF" Cartoon and Bob Benchley
BUY WAR BONDS ★ BUY WAR BONDS
MONT CLARE GRAND AVE AT HARLEM FREE PARKING—Doors Open at 1 P. M. Barbara Stanwyck—George Brent "THE GAY SISTERS" Monty Woolley—Roddy MacDowall "THE PIED PIPER"
ALAMO 3639 CHICAGO AVENUE—GEO. MONTGOMERY—GLENN MILLER & BAND, LYNN BARI, "ORCHESTRA WIVES" Humphrey Bogart, Mary Astor "Across the Pacific"
MILFORD 3311 N. PULASKI—OPEN 1:30 Wallace Beery, "JACKASS MAIL" & ANDREWS SISTERS, "GIVE OUT, SISTERS" EXTRA! THREE STOOGES COMEDY RIOT!
LOGAN Milwaukee-Sawyer—Open 12:30 P. M. Richard Dix, "TOMBSTONE" Penny Singleton, A. Lake, 'BLONDIE for VICTORY'
NITA 2915 MILWAUKEE—OPEN 6 P. M. 3 FEATURES—Tim Holt, "Bandit Trail" "A GIRL MUST LIVE" and "ARMY GIRL"

NORTHWEST
• LIBERTY 3705 Full. 15c 1:30 6:30 20c After & Tax GEORGE MONTGOMERY in ZANE GREY'S "LAST OF THE DUANES" Plus Al St. John Buster Crabbe, "SHERIFF OF SAGE VALLEY" "BLAZING BARRIER" & POPEYE CARTOON!
• IRVING 4003 Irving—Color Cartoon! Louis Hayward, Geo. Sanders, JOAN BENNETT in "SON OF MONTE CRISTO" JAMES STEWART ROSALIND RUSSELL "NO TIME for COMEDY" Ladies! Victory Cooking School at 1:30 P. M.
• EMBASSY 3940 Fullerton Avenue PENNY SINGLETON and ARTHUR LAKE, "BLONDIE FOR VICTORY" Laurel & Hardy, "A-HAUNTING WE WILL GO"
• AVON 3327 FULLERTON—Opens 1:30 Virginia Bruce, Bruce Cabot, RICHARD ARLEN, "LET 'EM HAVE IT" Plus JAMES CAGNEY, "GREAT GUY"
• CROWN 1607 W. DIVISION STREET Glenn Miller and His Band GEORGE MONTGOMERY, CESAR ROMERO and CAROLE LANDIS, "ORCHESTRA WIVES" Plus Humphrey BOGART, "ACROSS THE PACIFIC"
TIFFIN North Ave. at Karlov—Free Parking Glenn Miller & Band, Geo. Montgomery. "ORCHESTRA WIVES" HUMPHREY BOGART, "ACROSS THE PACIFIC"
GRAND 3433 W. NORTH AVE.—GREER GARSON, WALTER PIDGEON, "MRS. MINIVER"
RIVOLI 15c 5:00 6:30 20c After 6:30 Chair Contest Tonight 8:30 Bing Crosby, 'Holiday Inn' & 'Highways by Night'

• SUBURBAN •

AUSTIN
PLAISANCE 466 NORTH PARKSIDE FORGET YOUR WORRIES! Here is a Show That Will Send You Home Singing! "MY GAL SAL" Rita Hayworth Victor Mature "SPIRIT OF STANFORD," Frankie Albert
PARK ——ADULTS ONLY—— Daring—Sensational—"TURNABOUT" She wanted to try everything once Merle Oberon, "OVER THE MOON"
ROCKNE 15c 6:00 6:30 22c After 6:30 STEMWARE TONITE! Crosby-Astaire, "Holiday Inn"—'Highways by Night'
SYMPHONY 4937 W. Chgo.—Matinee Daily "MEN OF THE SKY" (Color) Greer Garson, "MRS. MINIVER," Walter Pidgeon
AUSTIN Gary Cooper, Franchot Tone "LIVES OF A BENGAL LANCER" Charles Boyer, Hedy Lamarr, "ALGIERS"

OAK PARK
LAMAR MARION AT LAKE STREET "L" BARBARA STANWYCK and GEO. BRENT, "GAY SISTERS" Plus Roddy McDowall, MONTY WOOLLEY, "PIED PIPER"
LAKE Lake and Marion Sts. JOHN SHELTON "FOREIGN AGENT" "X MARKS THE SPOT" with DICK PURCELL "SHARK WOMAN"—South Sea Mysteries!
SOUTHERN 828 S. Oak Park—Opens 1:30 John Wayne, Geo. Sanders, BRIAN DONLEVY, "ALLEGHENY UPRISING" JON HALL, LYNN BARI, "KIT CARSON"
TOWN Roosevelt at Austin Blvd.—Opens 5:30 COLOR CARTOON & HARRY LANGDON! JAMES CAGNEY in "GREAT GUY" Plus RICHARD ARLEN, "LET 'EM HAVE IT"

MAYWOOD
LIDO DOORS OPEN 12:30—STARTS 1:00 Barbara STANWYCK, George BRENT, "THE GAY SISTERS" "THE PIED PIPER" M. WOOLLEY R. McDOWALL

FOREST PARK
FOREST Op. 1-Show Sts. 1:30—A. Rutherford Glenn Miller & Band, 'Orchestra Wives' H. Bogart, M. Astor, "ACROSS THE PACIFIC"

ELMWOOD PARK
ELM 7540 Grand Avenue—Jean Rogers, Lee Bowman, "PACIFIC RENDEZVOUS" Also "TIMBER" Leo Carrillo, Andy Devine

CICERO
OLYMPIC 6136 W. Cermak Rd.-Op. 1:30-Leon Errol, Lupe Velez, "Mexican Spitfire's Elephant," "Tortilla Flat," Hedy Lamarr, S. Tracy

BERWYN
B&K BERWYN Glenn Miller & Band, "ORCHESTRA WIVES" Plus Nelson Eddy, Jean. MacDonald, 'I MARRIED ANGEL'

Quick Coffee Cakes Start the Day Right

Economy Menu for Tuesday

BREAKFAST
Grapefruit Bacon Waffles
Milk Coffee or Cereal Beverage
LUNCH
Cream of Potato Soup
Egg Salad Sandwiches on Wholewheat Bread
Home Canned Fruit Milk
DINNER
Boston Baked Beans Brown Bread
Celery Cabbage Salad, French Dressing
Cranberry Lattice Pie
Milk Tea or Coffee

BY MARY MEADE.

[Copyright: 1942: By The Chicago Tribune.]

Hot coffee cake for breakfast often turns a dull, every day meal into a happy, special kind of morning feast. Yeast coffee cakes take too much time for most women, except perhaps on a Sunday, so the popular morning bread usually is a quick kind of coffee cake.

The baking powder biscuit dough or muffin batter is the usual base for this tender, delectable morning treat. There must be a hundred or more different methods of treating this basic mixture to make many different kinds of coffee cake.

Basic Biscuit Type of Coffee Cake.
[Serves six.]

- 2 cups sifted flour
- 3 teaspoons baking powder
- ½ teaspoon salt
- 2 tablespoons sugar
- 4 tablespoons solid shortening
- ⅔ to ¾ cup milk

Sift flour, baking powder, salt, and sugar together, cut in shortening and add milk to make a soft dough. Turn out onto a lightly floured board and knead gently for half a minute. Roll or pat out to fit a 9 inch layer cake pan. The pan needn't be greased. Cover with any desired topping and bake in a 400 degree oven for 20 minutes or slightly longer if fruit topping is used.

APPLE COFFEE CAKE: Slice two or three apples thinly and arrange over the top of the dough. Sprinkle with ⅓ cup brown sugar, ½ teaspoon cinnamon and dot with 2 tablespoons butter or margarine. Or use honey in place of the brown sugar.

CINNAMON AND RAISIN COFFEE CAKE: Spread top of dough with butter or margarine, sprinkle with sugar and cinnamon and press raisins slightly into the dough.

FILLED COFFEE CAKE: Divide the dough into two parts, rolling to fit the pan. Lay the first one in the baking pan, spread with butter, then cover with prunes or apricots, mashed to a pulp, and sweetened slightly. Add other part of dough and bake.

This biscuit type of coffee cake is perfect for rolled types of breakfast bread. You can roll out the dough, brush it with butter and add any of a dozen good fillings, roll it up, bake it in the roll, or cut it into inch wide portions and bake them in a greased pan or muffin pans.

Basic Muffin Type of Coffee Cake.
[Serves six.]

- 2 cups sifted flour
- 3 teaspoons baking powder
- ½ teaspoon salt
- 2 tablespoons sugar
- 1 egg, beaten
- 1 cup milk
- 3 tablespoons shortening

Sift flour, baking powder, salt, and sugar. Add egg to milk. Stir all at once into dry ingredients. Add melted shortening last. Stir just until blended. The batter should look lumpy. Spread it in a greased pan and add what topping you desire. Bake at 425 degrees for about 25 minutes.

CRUMBLY NUT TOPPING: Combine ½ cup brown sugar, ⅓ cup flour and ½ cup chopped nuts. Cut in ¼ cup butter to make a crumbly mixture. Sprinkle evenly over batter.

FRUIT TOPPING: Combine ½ cup drained crushed pineapple, ⅓ cup currants or raisins, 1 teaspoon grated orange rind, ½ cup brown sugar and ¼ cup soft butter and spread over batter before baking.

ORANGE SUGAR TOPPING: Spread or brush soft butter over coffee cake batter and sprinkle with sugar which has been kept for an hour or longer [preferably a day or two] in a covered jar with grated orange rind.

Many delicious coffee cakes may be made from the good recipes in "Better Homemade Breads and Rolls," a printed booklet which sells for 23 cents in stamps, by mail. Address orders to me in care of THE TRIBUNE.

TODAY'S $5 PRIZE RECIPE

Scalloped Cauliflower and Mushrooms.
[Serves six to eight.]

- 1 head cauliflower
- ½ pound mushrooms
- ½ small onion, diced
- 5 tablespoons butter
- 3 tablespoons flour
- 1½ cups milk
- 1 teaspoon salt
- ¼ cup fine bread crumbs
- Dash of paprika

Cook cauliflower which has been washed and broken into flowerettes until tender. Drain and place in casserole. Cook onion in butter until tender. Then add flour and stir until smooth. Add milk and cook until thickened. Add salt and pour over cauliflower. Sprinkle with bread crumbs and paprika. Bake in moderate [350 degrees] oven for 20 minutes or until crumbs are lightly browned.

MRS. F. J. ROSENWALD,
27 North Chapel street, Waukegan, Ill.

SEND IN YOUR FAVORITE RECIPE.
[Address: Recipe Contest, Chicago Tribune.]

Engagements

Mr. and Mrs. John W. Bilsborough of Dallas, Tex., have announced the engagement of their daughter, Lucille, to Donald Hawkins, son of Mr. and Mrs. Floyd Hawkins of Bellwood. Miss Bilsborough attended Southern Methodist university and now is a senior at the University of Chicago, at which her fiancé is a senior law student. The wedding will take place on Christmas day in Thorndike Hilton Memorial chapel at the university.

Mr. and Mrs. Anthony E. Cherné of South Dorchester avenue have announced the engagement of their daughter, Vivian, to John Richard Dannecker, first class petty officer, U. S. N. R., son of Mr. and Mrs. John C. Dannecker of Flushing, N. Y. Mr. Dannecker, who is stationed here, was graduated from Columbia and New York universities. The wedding will take place after the Christmas holidays.

Thru the Looking Glass

For the "junior miss" who is just beginning to indulge her instinctive taste for glamor aids, we think a vanity box, not expensive, and filled with the type of preparation that is suitable for her years makes an ideal gift. Its possession will make her feel grownup, which is the curious yen of the very young, and the sweet-smelling contents are just the kind she can use with good taste.

The vanity box, with its mirrored top, is a pretty dressing table adjunct. Inside it, tucked into five compartments, are spicy scented toilet water, dusting powder, sachet, soap, bath salts, and perfume. And by "spicy" we don't mean sophisticated. The fragrance of this is much like the clean, sweet scent of beautifully blended spices, reminiscent of the potpourri bowls or balls that our grandmothers used to concoct for themselves. It's a perfume that is entirely suitable for the young girl, since it's pert and pretty and not too worldly.

When the contents are used up the box can continue to serve as a useful and decorative dressing table piece. It's the kind of thing a young girl would like to use for her collection of costume jewelry, or handkerchiefs, or even makeup aids. Chances are, tho, that she'll be so enamored of the toilet water and its companion pieces that as her gift stock dwindles she'll replenish it on her own—which she can do on her modest allowance. These beauty trimmings have style and quality plus easy-to-look-at price tags.

ELEANOR NANGLE.

[For information telephone Eleanor Nangle, Superior 0200. Inclose self-addressed, stamped envelope for written reply.]

B'nai B'rith Women's Lodge to Celebrate War Bond Services

The women's 6th district lodge of B'nai B'rith will hold a "Women in War Work" rally at 1:30 o'clock today in the Standard club for the presentation of Treasury department citations and awards in recognition of outstanding effort in the sale of war bonds.

Present at the rally will be representatives of the army and navy, the Red Cross and relief organizations for allied nations, who will receive contributions for medical aid to their countries. Dr. A. L. Sachar, national director of the B'nai B'rith Hillel foundations for students, will speak.

Directed by Mrs. Aaron Orsi, district grand lodge chairman, 62 B'nai B'rith women's auxiliaries, having a combined membership of 1,400, are active in war service. Mrs. Albert Schneider is president.

Men in Service Gift Ideas Fill Chicago Stores

BY REA SEEGER.

Shop and send all your Christmas packages to the men in service stationed here in the United States this week if you want the gifts to arrive in time for the big day! And when you shop for these sailors, soldiers, and marines remember that size counts, that space allotted each man is positively microscopic compared to the parking areas they used at home. And when everything else fails to click, money, money orders, and checks are welcomed with proper enthusiasm.

There's a spot reserved in nearly every shop and store in town for service men's gifts, items officially approved by the men themselves, dozens of ideas selected after a poll of all the men in the various services. If some of the biggest items are rather expensive, these are the gifts the authorities gently hint should be sent by the whole family or a group . . . these include the portable radios, game sets, and so on. Hundreds of small finds, surprisingly modest in price but tremendously important and wanted by nearly every man, are featured in these filled-to-the-rafters gift shops for the men in service.

Trick aprons with pockets for a shaving kit, duffle bags filled with all the required impedimenta for any man—come in navy blue and O. D. of heavy twill guaranteed to stand the wear and tear of either army or navy life. In these kits are brushes, shoe polish, sewing cases, cleaning and polishing rags, shaving gadgets, soap, shaving cream, and an almost bewildering assortment of what it takes to keep the snap and swank in a well turned out soldier, sailor, or marine.

One of the best gifts is the shelf of games, a clever idea taken from the famous shelf of books stunt. There are at least 18 different games, checkers, acey ducey, gin rummy, pinochle, and puzzles from which to choose. Some are priced for a single dollar bill, others a bit more. The big excitement is of course the size.

Each individual game is about four inches square, some thicker than others, but the general appearance is like a pocketbook. You may send the entire shelf full or a single game, or send a game every week. But they're all uniform, can be piled along any narrow shelf, or carried singly in the pocket. It's one of the best gift ideas of history and you don't have to be in the service to appreciate them, but it helps! The covers are all of dark simulated morocco leather, material that is sturdy and long wearing.

* *

Rosary College Party.

Mrs. William H. Lewis, 5443 Washington boulevard, has been appointed chairman of the annual benefit card party of the Rosary college auxiliary, which will be given at the college in River Forest next Saturday.

Aprons Take to Color

THREE APRON FASHIONS.

There are more times than you can count, during an average day, when it is necessary to slip an apron over your frock. These designs, with their clever patch pockets and appliqué, are meant to give color full fashion power.

Style No. 2682 is designed for sizes small, medium, and large. Medium size requires 2⅝ yards of 35 inch material with ¼ yard of printed fabric; potholder requires ¼ yard printed and ¼ yard plain materials.

Style No. 2709 is designed for sizes small, medium, and large. Medium size requires 2⅝ yards of 35 inch fabric with ¼ yard light and ⅜ yard dark contrasting. Applique included.

Style No. 2684 is designed for sizes 1, 2, 3, and 4. Size 4 requires 1¼ yards of 35 inch material with ⅛ yard contrasting and 3½ yards of binding for apron; for bib, ¼ yard of 35 inch with 1½ yards of binding.

Each pattern costs 10 cents, plus 2 cents to cover mailing cost.

Do your bit for the nation's metal scrap drive!

Address orders for Clotilde patterns to Chicago Tribune, P. O. Box 537, Grand Central annex, NEW YORK CITY, including 10 cents in stamps or coin, plus 2 cents to cover mailing cost (coin preferred—wrap it carefully), for each pattern ordered. IMPORTANT: Be sure to state clearly the number of the pattern and the size desired and write your name and address plainly. The autumn pattern book costs 15 cents, 10 cents if ordered with a pattern.

Showmen Pay Honor to Dead at Ceremonies

Showmen—those "hardboiled gentlemen" of the circus, carnival, and concession world—paused yesterday in the midst of preparing for another road season to commemorate their dead.

"This is proof that the public has been wrong in its idea of showfolk being hardboiled," said Dr. Charles Copeland Smith, who gave the address at the annual memorial service of the Showmen's League of America, which opened a four day convention at the Sherman hotel yesterday.

Previously, the league's memorial service has been held at "Showmen's Rest," the burial plot in Woodlawn cemetery which was bought in 1917 and has space for 500. But this year, because of ODT transportation rulings, the service was held inside the Bal Tabarin at the Sherman.

More than 700 showmen gathered there around a miniature reproduction of "Showmen's Rest," prepared specially for the ceremony. And there was much reminiscing among them. James Patterson, manager of the Great Patterson Shows, who was a charter member when the organization was founded in 1913 under the presidency of William F. Cody [Buffalo Bill], was the oldest showman at the gathering. He retired from business a year ago at the age of 82.

He chuckled heartily when some one asked him how he got his start in the show business.

"It was all pretty much of an accident," he recounted. "I was a railroad conductor on the Frisco railroad for 17 years. But one day a friend of mine down in Kansas bought himself a merry-go-round and talked me into buying half of it from him. After that, I used to take six months' leave of absence from the railroad each year to run the merry-go-round. We began to make money and I decided it was a good business, so I started out from there."

Carl J. Sedlmayr, president of the league and president of one of the largest amusement corporations in the country, said that showmen, generally, are uncertain how the war will affect their business. The labor shortage, he said, is their main problem at present. He recalled that amusements went on as usual during the first World war and that they would probably continue as usual during the present war.

* *

Patriotic Societies to Observe State's 124th Anniversary

Thursday being the 124th anniversary of statehood, the Illinois society of Sons of the American Revolution will assemble at 6 o'clock in the Association café, 19 South La Salle street, for dinner and its annual election of officers. Dr. Harold W. Ruopp, minister at the Central Church of Chicago, will speak on "Men for the Times."

The nominating committee has indorsed Dean Lake Traxler for reelection as president. Among others recommended for office are E. Bentley Hamilton, Alonzo Newton Benn, Louis A. Bowman, John A. Dawson, James G. Skinner, H. Pierce Vandercook, Dr. William Clyde Howard, Hubert E. Page, and Edward C. Skinner.

The United States Daughters of 1812 in Illinois are holding their annual Illinois statehood day luncheon at 1 o'clock Thursday in the English room at Marshall Field's. They will have as guest speaker Paul M. Angle, librarian of the Illinois State Historical society. Mrs. Charles E. Shearman will preside.

* *

Presbyterian Ministers' Wives to Hold Luncheon

With Mrs. Robert J. Elliott presiding the Presbyterian Ministers' Wives association in the Chicago area will meet for luncheon today in the commons tea room of the Presbyterian Theological seminary, 2330 North Halsted street. Mrs. C. A. Spaulding, chairman on arrangements, will present Nena Wilson Badenoch, who will speak on a "Ministers' Wives in War Work" program. Mrs. Badenoch is a director of civilian defense in the Oak Park area.

* *

Medical Lecture.

The Chicago Heart association's study class will present Dr. Simon A. Wile of Michael Reese hospital in a free lecture on "The Present Status of Therapy of Rheumatic Fever in Children" at 4 o'clock today in room 800 at 203 North Wabash avenue.

Betrothed

Miss Dorcas Ann Gallivan.

Miss Dorcas Ann Gallivan's engagement to Robert B. Gessner is announced by her parents, Mr. and Mrs. Elmer Francis Gallivan of Beverly Hills and Washington, D. C. Mr. Gessner, son of Mr. and Mrs. B. F. Gessner of Kankakee, Ill., attended St. John's Military academy and Knox college.

Temple Sisterhood State Federation Will Convene Today

The 20th convention of the Illinois State Federation of Temple Sisterhoods, bringing the president of the national federation, Mrs. Hugo Hartman, as keynote speaker, will be held today in the Standard club. The state organization, which unites 23 sisterhoods of reformed Jewish temples in Illinois, is headed by Mrs. Harry J. Iverson.

"Religion at Work, with Accent on Action" is to be the theme of the program arranged by Mrs. Samuel Schwartz. Reports on the wide range of sisterhood activities, which include Red Cross, British War Relief, hospital, refugee, and army and navy benefit services, will be given by the various state committee chairmen—Mrs. Philip Schwartz, Mrs. Arthur Buchband, Mrs. Herbert Cohen, Mrs. M. J. Kellner, Mrs. Eli Leven, Mrs. I. W. Inlander and Mrs. Herman Moment. On the hostess committee will be Mrs. Milton Klee, Mrs. A. Chester Green, Mrs. Milford Schulhof, Mrs. William B. Levy and Mrs. Irwin Mautner.

Mrs. Herman E. Snyder, vice president, will conduct the special president's meeting which will precede the convention.

"Wedding Postponed" . . . . . By Susannah Shane

[Copyright: 1942: by Harriette Ashbrooke.]

INSTALMENT XIII.
MURDERED WOMAN.

Detective Nunn took the names of the couple who brought Tessa home, a Mr. and Mrs. Leonard Baker, and their address.

"Not that I think I'll be needing you. After all, Miss Devlin's found now and——"

He left the sentence trailing. The girl was found O. K. But there was something quite obvious that bothered Detective Nunn.

"Before you go," he said to the Bakers, "tell me one more thing. When you first saw her she was going south along Old Lane road toward the Kimbark house."

"Yes."

"That's the first time you picked her up. You didn't see where she came from?"

The man shook his head.

"Did you pass a little white cottage further north on the road?"

"I suppose so. I didn't notice."

"O. K., that's all, and thanks."

When the Bakers had left, Nunn turned to Patrolman Keeley at his elbow. "Go out and find Winant and Estabrook somewhere in those woods east of the house along Old Lane road and tell 'em the girl's found and to report back here to me."

"O. K.," and Keeley turned and started across the lawn and plunged into the woods. It didn't take him long, for almost immediately he ran into Winant hurrying toward the house. He was alone and he looked grim.

Detective Nunn looked grimmer when Winant reported to him five minutes later.

"I left Estabrook at that little white cottage on Old Lane road. The lights were on when we went there and the front door was open. And there's a woman there with her head bashed in. Dead."

Detective Nunn was a small, neat man, not at all what you would expect in a policeman. He looked more like a worried bookkeeper with a slight but perpetual frown.

That was because he had so many things to keep track of. His was not a one track mind. It was, rather, a fine network of convolutions, each one tagged and docketed, and full of fine details that often held the key to larger problems.

To be sure the larger problems were usually handled by Inspector Steelman, a much bigger man in every way. So big, in fact, that he generously protested that Detective Nunn was his alter ego without whom he could not function.

And there was much truth in the admission. Inspector Steelman had courage and imagination and keen intelligence. Detective Nunn had dogged persistence, meticulous regard for detail, and a head crammed full of fact, gossip, hearsay—and again fact. They complemented each other and worked together like a perfectly adjusted machine.

But like all perfectly adjusted machines, one part missing throws the other part out of kilter. And Inspector Steelman had been missing the night before on business purely personal and convivial.

He was hardly convivial now as he sat across the desk from Detective Nunn. His iron gray hair bristled in an unruly shock above his heavy eyebrows, and his face was set in grim lines as he listened to Nunn's report.

"The woman," Nunn was saying, "is a Mrs. Phoebe Carson, a widow. She is the head of a fashionable dressmaking establishment in New York. She bought this cottage on Old Lane road last October from Mr. William Boomer, who lives with the Devlins, but very soon afterward she put it up for resale.

"She has not lived in it until about three weeks ago when she came out here. She stayed there alone. A Mrs. Cora Chipping of 24 Maple street, Stapleton, went in a few hours each day to work for her. Mrs. Chipping was there yesterday until about 2 o'clock and then went home.

"I arrived at the Carson cottage last night about 9:40. Fifteen minutes later a young man drove up and said he was Dr. Bart Carson, Mrs. Carson's only son, that he had come from Denver, Colo., where he is a resident physician at a hospital, and that he had sent his mother a telegram telling approximately when he would be there.

"A telegram was found on the desk in the cottage addressed to Mrs. Carson and signed 'Bart,' and said, 'Plane delayed. Will arrive Wednesday evening.' He identified this as the one he had sent his mother.

"It was difficult, however, to question him as he appeared much shaken and shocked by his mother's death. Almost immediately he telephoned to Mrs. Kate McLaughlin, who is his mother's business partner.

"She arrived later but I have not yet questioned her. She and Dr. Carson spent the night at the Stanley Arms in the village. I directed them to hold themselves in readiness for an interview with you this morning, and they are in the waiting room now.

"Photographs and some of the reports from the technicians are here." Nunn indicated a folder on the inspector's desk. "And here is my typed report of all interviews I had last night with the Devlin family.

"I went back there, of course, after I had been to the Carson cottage. You will note that I did not talk to Miss Tessa Devlin. Dr. Mortimer Pasternack, who was summoned by Mr. Devlin, said that she had undergone some sort of terrific shock and he had been forced to give her a powerful hypodermic that knocked her out completely.

"And I obtained all the finger prints at the Devlin house."

Steelman's eyebrows went up in approbation and surprise. "How'd you do it so early in the game?"

"I didn't have a bit of trouble. All of them were most coöperative and submitted willingly. Of course the girl was in a heavy, drugged sleep but her father raised no objections, so why should I? That report, incidentally, is the only one that hasn't come thru. Kreshmeier is working on it and it should be in any moment now.

"But to get back to the Carson cottage—I examined the premises and ascertained that . . ." As Nunn went on in his precise, meticulous voice, retailing details, Steelman's face broke into a grin.

"Good old Nunn!"

Nunn glowed.

Steelman leafed thru the reports. To the ordinary observer his glace seemed cursory. But it wasn't. His swift brain was taking in all the details which the detective had so carefully accumulated for him.

Only once did he pause, and that was when he held the photographs that had been made in the Carson cottage the night before. He sat for several minutes just looking at the small, dark figure sprawled grotesquely across an old hooked rug, one arm outflung, the other doubled beneath her.

"The time?" he demanded.

"The local telephone office said Mrs. Carson tried to get thru to her New York house at 7:20, but there was no answer on the other end. The medical examiner says death must have occurred before 8 o'clock."

"What with?"

"That heavy andiron you see lying beside her. It was taken from the fireplace."

Steelman studied the photograph for a few minutes longer. Then he shoved it into a folder with the rest of the reports and nodded briefly to Nunn.

"Show 'em in."

Kate McLaughlin and the young man who followed her into the inspector's office were a stricken pair. The woman's usually cheerful, businesslike face was drawn and strained and her eyes were puffy as if they had been washed with bitter and unaccustomed tears. Her firm hands were unsteady now as she groped for a chair. She looked like one who had suffered terrible shock and poignant grief.

But young Dr. Carson at her elbow was a man whose sunken, heavily ringed eyes had seen hell.

Neither of them spoke. Neither made any acknowledgment of the inspector's tactfully subdued introduction of himself. They just sat there, the woman's hands clutching a handkerchief, the man's face set, wooden even, except for the tortured eyes.

Inspector Steelman turned first to the woman. He was gentle and tactful and persuasive. He soon had her talking. Her voice was dry and throaty but she spoke directly to the point the inspector had indicated.

"About three weeks ago," she was saying, "she suddenly flung down the Sunday Times she was reading and she was agitated. She said she was going to the cottage in Stapleton and she wouldn't let me go with her.

"I went out several days later, tho, and she—she made it plain that she wanted to be alone, so I went back to town the same day. But I telephoned her every day. I was worried. She was always there, except Monday of last week. The woman who came in for a few hours each day answered the telephone and said that she'd gone to town for the day."

[Continued tomorrow.]

Your Stars ★ Today ★

By WYNN

Monday, Nov. 30.

An excellent day for hard work; take care of career matters [business and social] as early as possible, preferably before noon. Afternoon brings upsets, but they don't look serious unless we become excited. Evening: avoid testing affections.

Your Year Ahead.

Your year ahead from birthday today means personal shifts, adjustments, new attitudes, thru others. Don't waste vitality; relax nerves. From July 6 on opportunity. Danger: Dec. 13-27; Apr. 21-28; Aug. 21-Sept. 8; Nov. 22-Dec. 19.

Tomorrow.

Make no rapid, ill considered shifts of policy.

Do you want an individual interpretation of your own personal date? Send 5c for balance of 1942 horoscope; 10c for 1943 horoscope, or 15c for both to Wynn, Tribune Astrologer, Scarsdale, N. Y.

Daughters of Isabella to Discuss Holiday Plans

Regents of member circles of the Chicago archdiocesan group of the Daughters of Isabella will meet tonight in the Palmer House to discuss plans for Christmas charities and preholiday parties for service men. Mrs. James C. McGloon will preside. The organization recently gave $1,200 to the Rev. James G. Curry, executive director of the Chicago Council of Catholic Women, to help support the Catholic Girl Scouts.

* *

Newcomers' Party.

Chicago section of the National Council of Jewish Women will give a party tomorrow evening in its rooms in the Medical and Dental Arts building for government workers recently transferred from Washington, D. C., to this city.

New under-arm Cream Deodorant safely Stops Perspiration
1. Does not rot dresses or men's shirts. Does not irritate skin.
2. No waiting to dry. Can be used right after shaving.
3. Instantly stops perspiration for 1 to 3 days. Prevents odor.
4. A pure, white, greaseless, stainless vanishing cream.
5. Awarded Approval Seal of American Institute of Laundering for being harmless to fabric.
Arrid is the largest selling deodorant
39¢ a jar
Also in 10¢ and 59¢ jars
Guaranteed by Good Housekeeping
ARRID

SOME ONE OF THESE DAYS
Mike Fritzel and Joe Jacobson present
SOPHIE TUCKER
With TED SHAPIRO at the PIANO
MATA & HARI International Dance Satirists
CALLAHAN SISTERS Stylized Ballet-Tap
JACK SPOT
AND THE RETURN OF LOU BREESE and his orchestra
An entire new Fred Evans Revue, featuring the Chez Paree Adorables
Chez Paree
DELaware 3434
610 FAIRBANKS CT.

AMUSEMENTS

Chicago Opera Co.
20 N. Wacker Dr. Randolph 9229
LAST TWO WEEKS
TONIGHT at 8—CAVALLERIA RUSTICANA—Dusolina Giannini, Sydney Rayner, Mona Bradford, Carlo Morelli; and I PAGLIACCI—Martinelli, John Charles Thomas, Dorothy Kirsten, Cavadore.
Wednesday, Dec. 2, at 8—LA BOHEME—Grace Moore, Dorothy Kirsten, Armand Tokatyan, George Czaplicki, Lazzari, Travisan.
Friday, Dec. 4, at 8—CARMEN—Coe Glade, Charlotte Symons, Carlo Morelli, Margery Mayer, Mark Love.
Saturday, Dec. 5, at 2—TOSCA—Grace Moore, Martinelli, George Czaplicki, Margery Mayer, Cavadore, Travisan.
Saturday, Dec. 5, at 8—AIDA—Stella Roman, Coe Glade, Jan Kiepura, George Czaplicki, Virgilio Lazzari, Mark Love.
Box Office Now Open — PRICES:
Mon., Wed., Sat. Nights & Sat. Matinees: $1, $1.50, $2, $2.50, $3, $3.50, $4 (plus 10% tax)
Friday Nights given at Popular Prices: 75c, $1, $1.50, $2, $2.50, $3 (plus 10% tax)

ERLANGER TONIGHT 8:30
LOU HOLTZ • WILLIE HOWARD
Bert WHEELER • Hank LADD • and ARGENTINITA
in the ALL-STAR VARIETY REVUE
PRIORITIES OF 1942
4 BARGAIN MATINEES 4
Wed., Sat., 2:30; Sun. 2:30 & 5:30
55c 1.10 1.65
Eves.: 1.10-2.75 Sat. Eve.: 1.10-3.30

CORNELIA OTIS SKINNER
in "New Original Dramatic Sketches"
ANSHE EMET FORUM Tues., Dec. 1, at 8:15
Pine Grove at Grace
BUCkingham 1424 Admission $1.10, tax inc.

EIGHTH MONTH BLACKSTONE MATINEE WED'SDAY
7th & MICHIGAN AVE., PHO. HARrison [illegible]
3-ACT FARCE
"GOOD NIGHT LADIES!"
Starring BUDDY EBSEN • SKEETS GALLAGHER
Eves. $1.10 to $2.75—Mats. Wed. & Sat. 55c-$2.20
Mail Orders Given Special Attention

GREAT NORTHERN
26 W. JACKSON
THE MOST SENSATIONAL PLAY SINCE TOBACCO ROAD
MAID IN THE OZARKS
EVERY NITE [illegible]
SAT. MAT.
Best Seats $1.10 INC. TAX
Prompt Attention to Mail Orders

SELWYN EVERY NIGHT MATS. WED. & SAT.
CHICAGO'S SWEETHEART RETURNS!
JOHN GOLDEN PRESENTS
CLAUDIA
By ROSE FRANKEN with
FRANCES STARR • DONALD COOK • DOROTHY McGUIRE • OLGA BACLANOVA
Eves. 55¢ to $2.20, Mats. 55¢ to $1.65

STUDEBAKER Tonight 8:30 Mats. Wed.-Sat.
GEORGE GERSHWIN & DuBOSE HEYWARD'S
PORGY AND BESS
WITH TODD DUNCAN and ETTA MOTEN
ALEXANDER SMALLENS Conductor

HARRIS TONIGHT 8:30
Barg. Mat. Wed., 55c, $1.10, $1.65
"JUNIOR MISS"
EVES. $1.10 to $2.75; SAT. MAT. $1.10 to $2.20

ST. LOUIS SYMPHONY ORCHESTRA
Vladimir Golschmann Conductor
RUDOLPH GANZ, SOLOIST
ORCHESTRA HALL, TONIGHT 8:30 P. M.
Tickets—55c to $2.75. Tax inc.

The Army has a word for it...

LOGISTICS*

EVER HEAR OF *LOGISTICS?*

To the layman that word may be a strange one—***but it's not a stranger to our fighting men!*** For upon the proper flow of supplies the very success of every battle depends—***and Logistics covers that vital field!***

The U. S. Army is writing a brilliant new chapter on this subject of warfare. With operations scattered all over the globe, the simultaneous supplying of our Air Forces presents a tremendous problem...

Yet, the Air Transport Command's solution of it is making military history! And Eastern Air Lines is grateful for having a part in it...

Since early this year The Great Silver Fleet has been cooperating with the Air Transport Command. Silverliners, in war paint, are now flying to—well, Shangri-la—carrying a constant stream of materiel to our field commanders and ferrying personnel to points where they are needed most.

Logistics is equally important on the home front, too... because key men must travel quickly to and from the production centers of this arsenal of democracy—and mail and express shipments must be speeded in emergencies to overcome critical shortages. ***Thus, air transportation in doing a dual job has given a new definition to the term logistics from a civilian as well as a military standpoint!***

So, if *your* work is important to the war effort ...FLY!

***LOGISTICS...** *That branch of the military art which embraces the details of the transport, quartering, and supply of troops in military operations.*

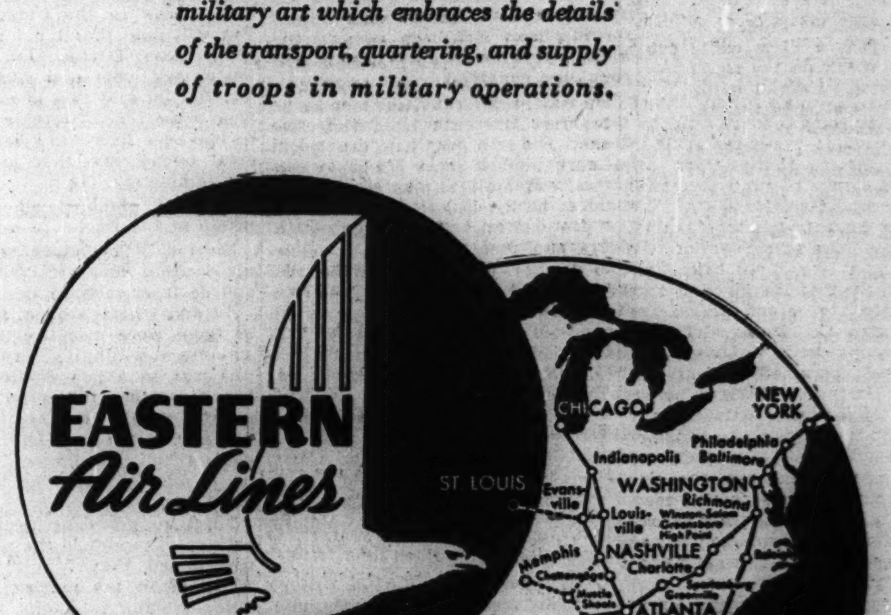

FOR VICTORY BUY UNITED STATES WAR BONDS STAMPS

Chicago Daily Tribune
THE WORLD'S GREATEST NEWSPAPER

MONDAY, NOVEMBER 30, 1942.

3 TRIBUNE PHONE NUMBERS For Faster Service
SUPerior 0200 Public Information Service
SUPerior 0260 Sports Bulletin Service
SUPerior 0100 Want Ads—General Business

BEARS ROUT RAMS, 47-0; 4TH LEAGUE SHUTOUT

BLACKHAWKS RALLY TO BEAT MAPLE LEAFS, 3 TO 2

BENTLEY BOYS SCORE GOALS IN LAST PERIOD

Police Grab Four Debris Throwers.

Leafs Fall

BLACKHAWKS [3].		MAPLE LEAFS [2].
Gardiner	G	Broda
Tuten	L.D.	Hamilton
Seibert	R.D.	McDonald
M. Bentley	C	Taylor
D. Bentley	L.W.	Schriner
Thoms	R.W.	Carr

SPARES.

Chicago—Hamill, Purpur, March, Allen, Mitchell, Johnston, Matte, Carse.

Toronto—Davidson, Hill, Apps, Stewart, Poile, Thomson, Ingoldsby.

FIRST PERIOD.

Scoring—Johnston [Seibert-Purpur] 17:55.

Penalties—None.

SECOND PERIOD.

Scoring—Schriner [McDonald], 3:15; Hill, 6:44.

Penalties—Mitchell, Thomson.

THIRD PERIOD.

Scoring—D. Bentley [M. Bentley] 1:44; M. Bentley [D. Bentley-Thoms] 1:49.

Penalties—Carr, Hill, Hamill.

Referee—Bill Chadwick; linesmen—Don McFadyen and Steve Meuris.

BY EDWARD BURNS.

The Blackhawks last night in Chicago Stadium again skated the world champion Toronto Maple Leafs into a state of dizziness and befuddlement, the reward of their rapid and tireless zeal being a 3 to 2 victory.

The Leafs simply can't understand it. They have lost 5 games in 11 this season and 3 of them have been to the Hawks, previously by scores of 4 to 3, in Toronto on Nov. 14 and here, 5 to 4, on Nov. 15.

A crowd of 13,366 witnessed what perhaps was the most exciting game of the campaign, and four of them wound up in the Warren avenue jail house for throwing débris on the ice. Because two teams have missed trains as a result of game delays by the thoughtless practice of throwing missiles on the rink, an appeal was made last night over the public address system. These requests were ignored at the first opportunity and four youths were carted away, and will be prosecuted, according to the Blackhawk management.

Four Youths Arrested.

The spectators arrested gave the following names and addresses:

Richard Baruth, 19, 3738 Home avenue, Berwyn.
Roy Novak, 17, 3624 Wenonah avenue, Berwyn.
Jim Koneny, 19, 1833 56th court, Chicago.
Tom McDonough, 18, 1649 58th street, Cicero.

The Hawks got thru the first period with a 1 to 0 lead as a result of a goal by Rookie Wingy Johnston. This vanished early in the second period when Toronto made two goals.

Going into the final period trailing, 2 to 1, Doug Bentley scored on an assist by Brother Max in 1:44. Max took the puck away from Billy Taylor on the blue line and passed to Doug. Doug was very tricky as he got Goalie Turk Broda out of position, beating him with a sassy little delayed backhand flip.

Max Scores Decisive Goal.

About midway thru the period Lorne Carr and Mel Hill were in the penalty box together. The Leafs stood off the Hawks while two men short but the Hawks kept on pressing the issue when Carr got back. Doug Bentley and Thoms got the puck out of a mêlée and delivered the puck to Max Bentley in the center of the defense zone. Max took a couple of hops, braced, and cut loose with a whizzer that cleared a forest of legs and got home for the winning goal. The time was 11:49.

This victory marker put the Hawks back in second place, from which they were displaced Saturday night.

The first period presented some of the fastest skating of the season, the Hawks frequently playing all hands forward in the Leaf defense zone. The Hawks' technique reacted against them early in the second period, the Leafs taking a 2 to 1 lead before the session had reached the seven minute mark. When the second period was three minutes old, Bucko McDonald pulled the puck out of a Hawk power play in the Toronto defense zone, and passed to Sweeney Schriner across the mouth of the cage. Before Goalie Bert Gardiner could shift, Schriner had him beat.

Toronto's second and final goal also bloomed from the Leafs' defense zone. Hill got the puck off the left boards and skated down the rink solo for an unchallenged glide before going on top of Gardiner for the score.

Hockey Standings

NATIONAL LEAGUE.

	W.	L.	T.	Pts.	G.	O.G.
Detroit	6	2	3	15	47	34
CHICAGO	5	3	3	13	40	35
Toronto	6	5	0	12	54	35
Boston	5	5	1	11	37	37
New York	4	7	1	9	44	66
Montreal	3	7	2	8	37	52

LAST NIGHT'S RESULTS.

Chicago, 3; Toronto, 2.
Detroit 7; Montreal, 3.
New York, 3; Boston, 2.

MOON MULLINS—WATCH OUT, WILLIE!

A Bull's-Eye for a Blackhawk Sharpshooter

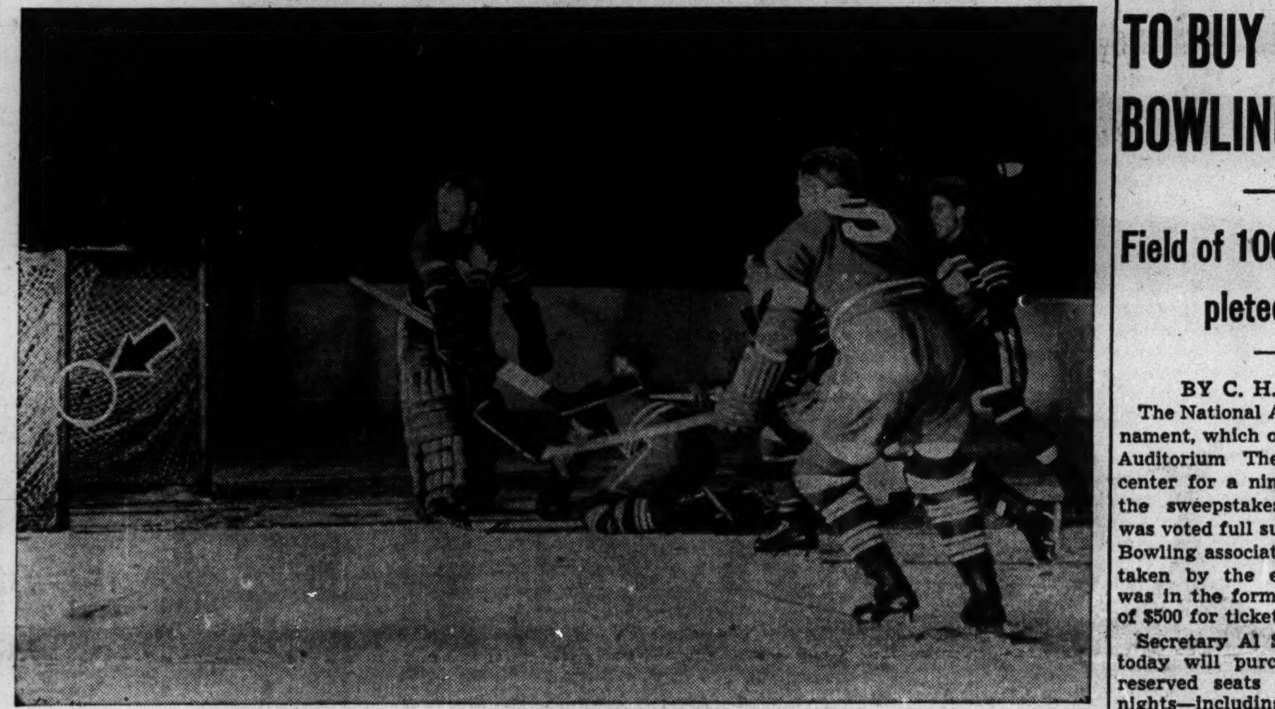

[TRIBUNE Photo.]

When Goalie Turk Broda moved out to stop Fido Purpur's close in shot the Hawks' Wingy Johnston promptly took the rebound and fired the puck into the nets to open the scoring at the 18 minute mark of the first period in last night's Toronto-Chicago hockey game in the Stadium. Johnston can be seen to the extreme right, his face contorted with glee, while Purpur is practically obscured by Reg Hamilton (5) of the Leafs.

Cub and Sox Bosses Arrive for Meet; Trade Talk Starts

BY IRVING VAUGHAN.

(Picture on next page.)

James Wilson, the Cub boss, rolled into town from the east and James Dykes, the White Sox field marshal, checked in from a west coast port yesterday as advance agents of the annual big league meetings which will begin to simmer today and come to a full boil tomorrow.

Wilson came back to headquarters laden with news about being pursued by one Branch Rickey, a dangerous pursuer as Wilson well knows, but Dykes, claiming his two months in Los Angeles had kept him out of touch with baseball, confined his communique to his seven nationally known gallstones. He's positively going to have them removed shortly after Jan. 1.

O, yes, Dykes did admit, when pressed, that he had heard something about his old boss, Connie Mack, wanting to make a deal. Dykes will investigate within the next 48 hours.

Rickey Believes Camilli.

The pursuit of Wilson by Rickey involves, as the new president of the Brooklyn Dodgers has arranged it, one of the several first basemen now on the Cub roster. The Brooklyn executive, successor to the colorful Larry McPhail, has taken seriously the retirement threat of Dolph Camilli, which would leave him without a front door attendant. So Rickey figures the Cubs should do him a favor. Didn't he sell them a lame armed Diz Dean for a pittance of about $180,000?

Rickey, first of all, would be perfectly satisfied with Phil Cavarretta, mainly because the Italian lad is a swell fielder and a dead right field hitter, which is important in the Brooklyn park. Or Rickey would take Jim Foxx. He has already argued with Wilson that the Cubs are going to release Foxx anyway so why not let the Dodgers have him? Or he'd take Glen Russell. Rickey never was particular except when he didn't have hold of at least three-quarters of the wishbone.

Rickey May Meet Obstacles.

Before the week's up Rickey's oratory might take effect, but he is going to encounter far more obstacles than he anticipates. In the first place he probably wouldn't offer much. Maybe he thinks the Cubs would fall for the aging Joe Medwick. The Cubs would fall for the waiver price. In the second place, James Gallagher, the Cub general manager, has his own formulas for making the Rickey oratory impotent. Gallagher dons ear muffs and as soon as the stores open this morning will present Manager Wilson with a set.

Dykes will go into conference this morning with President Grace Comiskey and Vice President Harry Grabiner, the purpose being to pool ideas of what might be done to ease an outfield shortage. Wally Moses is the only one of big league experience on the roster, Taft Wright, Myril Hoag, and Sammy West having gone into service. This in itself indicates that Dykes will confine his talks to fly chasers when he meets up with the other managers this week.

Dykes Denies Trade Rumor.

The Philadelphia rumor about Dykes going to give Infielder Don Kolloway and First Baseman Joe Kuhel to the Athletics for Outfielder Bob Johnson and First Baseman Dick Siebert, seemingly was arranged in a barber shop. Dykes claims to have had no part in it, even by proxy.

But the Sox' manager readily admitted yesterday that he wouldn't object to taking Siebert. He always has had a yearning for Johnson and is doubly interested now, what with his outfield shattered.

As for Kolloway being tossed into such a deal, Dykes apparently couldn't work up any enthusiasm but he might be able to talk Mack into accepting a substitute. Another bit of business he probably has in mind concerns Pete Fox, the Red Sox outfielder.

STE-EE-RIKE!

No, we're not balmy. We know it's not the baseball season. This ste-ee-rike has to do with bowling's biggest show—the second annual National All-Star tournament in the Auditorium theater for nine afternoons and nine nights starting Saturday. From coast to coast, from the Canadian border to the Gulf of Mexico will come the masters of the ste-ee-rike to bid for the national match game title. You'll find big league bowling gives you something new in sports entertainment. Prices:

AFTERNOONS—
Reserved—55 cents and 85 cents
Unreserved—40 cents
EVENINGS—
Reserved—$1.10 and $1.65
Unreserved—55 cents

Call at Room 1432 or mail ticket orders with money order or check to:

Ticket Manager
Chicago Tribune Charities
(Incorporated)
Room 1432
Tribune Tower, Chicago

GREAT LAKES TO OPEN WORK FOR IRISH GAME TODAY

The Great Lakes Bluejackets, who have stowed away six consecutive victories, today will begin preparations for their next objective—a triumph over Notre Dame in Soldiers' field Saturday. It will be the final game of the season for the Irish, but the Sailors will not conclude their campaign until Dec. 12, meeting a representative team of the Southeastern conference in Memphis, Tenn.

Great Lakes, which has rolled up tremendous yardage in its last six contests and is holder of the best defensive record in the middle west, hopes to produce a better performance than the 1918 Bluejackets accomplished against the Irish. The naval training station eleven of World War I., altho it was undefeated during the 1918 season, was held to ties by Northwestern and Notre Dame.

Wildcat Tie Avenged.

With Bruce Smith, former Minnesota half back, leading the attack, the Bluejackets avenged the 0 to 0 deadlock the Wildcats placed on the 1918 Sailor record when they visited Dyche stadium Thanksgiving day and departed with a 48 to 0 triumph, one of the worst defeats in Northwestern's football history. The Bluejackets hope to have similar success against the Irish, thus settling the score with the 1918 Notre Dame squad which played a 7 to 7 deadlock with George Halas, Paddy Driscoll, Jimmy Conzelman, Charles Bachman, and their associates 24 years ago.

The statistics tell the story of Great Lakes' rise to one of the most powerful teams in the middle west since its defeat at the hands of Michigan State on Oct. 24. The Bluejackets have rolled up 170 points while holding their last six opponents scoreless. The Bluejackets' victims were Missouri, 17 to 0; Purdue, 42 to 0; Camp Grant, 33 to 0; Marquette, 24 to 0; Illinois, 6 to 0, and Northwestern.

Attack Reaches Peak.

Great Lakes reached its peak in efficiency against the Wildcats, piling up 424 yards by rushing and 139 by passing. Northwestern was held to 12 yards on ground plays and 89 on passes by Otto Graham. The previous five opponents also had considerable difficulty penetrating the Bluejackets' hard charging line, Missouri being held to 112 yards; Purdue, 43; Camp Grant, 135; Marquette, 41, and Illinois, 78.

The game against Notre Dame will be Great Lakes' 12th of the season. The Bluejackets' record includes

[Continued on page 27, column 5]

CBA VOTES $500 TO BUY ALL-STAR BOWLING TICKETS

Field of 100 Will Be Completed Today.

BY C. H. BEUKEMA.

The National All-Star Bowling tournament, which opens Saturday in the Auditorium Theater Service Men's center for a nine day run, following the sweepstakes Friday, yesterday was voted full support of the Chicago Bowling association. The CBA action, taken by the executive committee, was in the form of an appropriation of $500 for tickets to the tournament.

Secretary Al Sindelar of the CBA today will purchase the tickets, 50 reserved seats for each of the 10 nights—including Friday's sweeps—from ticket headquarters, room 1432, Tribune Tower. The amount involved will represent a substantial contribution to the benefit for which the tournament is to be run, the service men's bowling center, for use by men in service uniform as soon as the All-Star event has been finished.

100 Page Program.

The action of the CBA is one more manifestation of the support being given the project as part of Chicago's welcome to the service men. The tournament sponsors, the Chicago Tribune Charities, Inc. and the Bowling Proprietors Association of America, have been given the help of business houses and bowling leagues, not only thru purchase of tickets but thru support of the 100 page souvenir program now being printed.

The last of the field of All-Stars, the 100 ranking tenpin players among the 16,000,000 who participate in the sport, was determined yesterday when the last preliminaries to the national tournament were finished. Today the entries of the winners of those preliminaries will be in the hands of the general committee, and tomorrow the committee will draw up the schedule for the event.

A few details remain to be arranged in the next four days, but it is apparent the field for the national individual match game championship will be the best assembled for any bowling event this year.

Distinguished Setting.

The setting, the famous old Auditorium theater, is probably the most distinguished ever utilized to house a bowling event. And from the standpoint of the Chicagoan who likes to talk in superlatives in relation to his city's achievements, it is perhaps only natural this greatest of the year's events in the nation's No. 1 participating sport should be held here as Chicago's 600,000 bowlers make this city the capital of bowling.

As a bowling event, the All-Star tournament has caught the fancy of tenpin fans thruout the area in which the game is played. It is being discussed by bowlers not only in the more than 40 cities that will send men into the competition Saturday, but in virtually every recreation center in the country. Such names as Ned Day, John Crimmins, Joe Norris, Adolph Carlson, Walter Ward, Nelson Burton, Buddy Bomar, and Andy Varipapa—all bowlers who will be shooting for the match game title now held by Day—are heard in the conversation in those centers.

Test Is Intriguing.

The test the bowler who wins will have to meet in those nine days, 140 games for Day or Crimmins, 80 for any member of the 100 man All-Star field on alleys that will have been previously used only in two sweepstakes, also is intriguing to bowling alley variation of the cracker barrel conversationalist.

The fact the All-Star tournament, undertaken by its sponsors as an experiment only a year ago, has leaped into the No. 1 spot among the nation's tenpin events in its second season is an additional subject for conversation. Its prominence is also attested by the sports page space accorded it, not only in newspapers that have sponsored preliminary tournaments, but by others as well.

In the Wake of the News

BY ARCH WARD.

THERE will be some readers who will wonder why today's Wake of the News appears on the sports page. . . . It doesn't deal with football, basketball, hockey, boxing, or the winter meetings of the baseball leagues. . . . It isn't about the importance of continuing athletics in the war period. . . . It's much broader in its scope than sport. . . . It's about Education and the War. . . . But it has a connection with sport. . . . It's an interview with a former football player—and a good one, too—who carried on to the president's chair at his alma mater. . . . We refer to the Rev. J. Hugh O'Donnell, president of the University of Notre Dame, who from this point takes over today's Wake. . . . Father O'Donnell speaking:

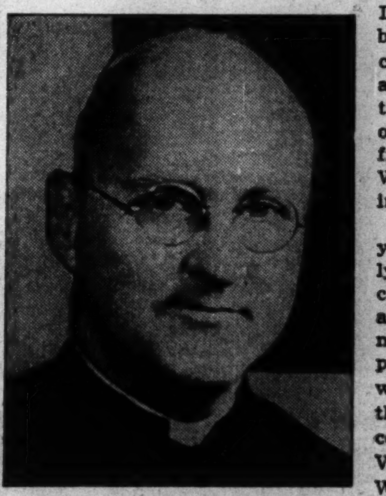

The Rev. J. Hugh O'Donnell.

"We have been at war almost a year. Americans reacted spontaneously and unanimously when the attack came. For the first time in more than a generation we united solidly on a major issue. Our lives changed so completely that to describe the war effort we even invented a new vocabulary that runs thru the alphabet from 'acceleration' and 'duration' to 'V for Victory' and 'W' for WAVES and WAACs. . . . We have raised and equipped an army of almost 5,000,000 to fight on fronts from Alaska to Africa. There are no noncombatants in this war. There are only those who don't actually bear arms. We are in it for all we are worth.

"In the light of the national achievement, the attitude of some self-appointed armchair doctors of public morale is perplexing. They might better devote their talent and research to the things I have just mentioned. Instead, they contend that certain sections of the country—the middle west, for example—do not realize that we are at war. They demand that Americans of unquestioned patriotism, who have exercised their constitutional right of free speech, now do public penance in sackcloth and ashes. Among these critics are a number of statesmen, members of the bar, certain educators, and others who should know better. To use an expression probably common to readers of the sports pages, these gentlemen are 'off the beam.' Their thinking is muddled.

"According to official statements, we have gone to war to preserve the God-given rights of man. 'We are fighting,' said President Roosevelt, 'as our fathers have fought, to uphold the doctrine that all men are created equal in the sight of God.' That being true, if man has God-given rights and they are worth fighting for, they must be defended on every front, against all enemies, from within as well as from without. But we face a national contradiction that has in it the seeds of tragedy. The substance of American government stems from Christian concepts. Because we want to live according to them—and are willing to die for them—we are fighting their enemies from abroad. But while we thrill to the tales of the heroes of Bataan and Guadalcanal and cheer the exploits of our men in Africa, we are giving aid and comfort to their enemies from within. We calmly accept movements just as destructive of our nationhood as the most violent attacks of Hitler, Hirohito, and Mussolini. While our armed forces are winning the war abroad, we are in danger of losing it at home.

"This is a strong statement. But the truth is that for more than a generation the American heritage—our Christian heritage—has become weaker and weaker. The strength of the nation lies in the family and the religious spirit that dominates the family. For evidence of what has happened to the family I refer you to the divorce courts and to the increase in the number of birth control clinics, way stations on the road to ruin. Will we have to say of ourselves what a French newspaper said accusingly of France shortly after the German invasion? 'We are going to pay dearly for 60 years of de-Christianization, falling birth rate, decline into paganism and materialism, decline into political anarchy. At the Marne in the last war St. Genevieve, St. Louis, St. Joan of Arc, Our Lady of Paris interceded for us. Providence granted us 25 years of respite in which to recover ourselves. But we returned to our free thinking, "popular front" morals and political anarchy. We have disgusted God. And now, when will the Lord grant us the recovery or resurrection of France?'

"We do not seem able to see the handwriting on the wall. Not even the war has brought us to our senses. If anything, in the acceleration of the war effort and our concentration upon the defeat of the axis, we are losing sight of our ultimate goal, which is a strong nation that lives according to Christian principles. Such a nation cannot be built except thru the family in which God-fearing parents rear God-fearing children. I cannot help believing that certain aspects of the immediate war program are fraught with danger. I can see disaster coming from households in which the father works on one shift in a defense plant and the mother on another, while the children are farmed out to a day nursery or left to roam the streets. Students of social welfare already are expecting juvenile delinquency, increased major crime at a somewhat later date, and a laxity of marital relationships which does not coincide with the Christian ideals for which we are fighting.

"Please make sure that I am not misunderstood," Father O'Donnell urged. "I am not minimizing the contribution that women are making to the war effort, whether they be members of the Red Cross, workers in defense plants, or members of the auxiliary corps of the army or navy. Granting the proper circumstances and the absence of other responsibilities, their determination to do their part is laudably patriotic. But I am saying that the wife and mother who remains in her home living up to the Christian ideals of motherhood is now performing the greater patriotic service.

"One of the great problems confronting American educators is the accelerated program brought on by the war. Perhaps it will have taken a war to squeeze out of the curriculum the water and waste which have been accumulating for more than a century. If so, well and good. But to me, vastly more important than the acceleration is the program itself. True education stresses the development of all man's faculties, intellectual and spiritual. It is based on a sound philosophy of life. It is directly opposed to secularism, with its debauching of our children, its contempt for the individual, its destruction of the family, and its constant attacks on the safeguards of liberty. If we actually are fighting for the preservation of Christianity and the God-given rights of man, our youth must be educated with these objectives in mind. Otherwise we are liable to win the war and lose our national soul. It is imperative that we become concerned with the substance of a curriculum rather than with its time element. You cannot

[Continued on next page, column 5]

CHAMPS HELD SCORELESS IN FIRST QUARTER

Muddy Field Is No Handicap Later.

They're Good!

RAMS [0].		BEARS [47].
Benton	L.E.	Nowaskey
Adams	L.T.	Kolman
Matheson	L.G.	Fortmann
Conkright	C	Turner
Stuart	R.G.	Bray
Pasqua	R.T.	Artoe
Gibson	R.E.	Wilson
Elston	Q.B.	Luckman
Hall	L.H.	Clark
Magnani	R.H.	Gallarneau
Smith	F.B.	Petty

Chicago	0	21	12	14	—47
Cleveland	0	0	0	0	—0

Touchdowns—McLean, Famiglietti [2], O'Rourke, Nolting, Siegal, Pool.

Points after touchdowns—Artoe [2], Maznicki [3].

Substitutions: Cleveland—End, Patt; tackles, Fawcett, Clay; guards, Thorpe, Brahm; center, Rockwell; backs, Davis, G. Morris, Petchell.

Chicago—Ends, Wager, Siegal, Pool, Berry; tackles, Hempel, Hoptowit; guards, Akin, Drulis, Kerasiotis, Musso; centers, Matuza, Clarkson; backs, Maznicki, Famiglietti, McLean, Nolting, O'Rourke, Geyer, F. Morris.

Referee—Cahn. Umpire—Kelly. Field judge—Downes. Head linesman—Gordon.

BY EDWARD PRELL.

The too, too good Chicago Bears clipped some more touchdown coupons yesterday in rollicking to their 10th straight triumph of the National Football league season. A chilled crowd of 13,195 sat in Wrigley field while the two-time league champions put on their usual variety show which wound up with a 47 to 0 rout of the Cleveland Rams. It was the Bears' fourth shutout in their last five league games.

The one-sided victory was achieved despite a muddy field which hampered neither the running nor passing game of the champions. The 47 points were packed into the last three quarters after the Bears had failed to make a single first down in the first period.

Gary Gains 101 Yards.

Gary Famiglietti, the Bears' bruising full back, smashed thru the Cleveland line for 101 yards and scored his seventh and eighth touchdowns of the season. Ray McLean, the little half back, scored his eighth, with Charley O'Rourke, Ray Nolting, Johnny Siegal, and Hampton Pool each going over once. The Bears scored three touchdowns in the second quarter and two each in the third and fourth periods.

A game with the Cardinals in Comiskey park next Sunday will close out the champions' league chores for the season. On the following Sunday the Bears will play Washington for the league title in Washington. Yesterday's victory was the 23d in a row for the Bears, including exhibitions, and their 17th league victory without defeat.

Passes Play Big Part.

With the able bodied Bears barring their path and the added peril of slippery footing, the Rams never could get going. Their thrusts at the line amounted to a net loss of 12 yards. Eight completed passes out of 24 attempted gained only 48 yards, leaving the Ohioans with a net profit of only 36 yards.

Four of the champions' touchdowns came directly on passes and the pitches of Sid Luckman and Charley O'Rourke were potent factors in the four other scoring drives. The Bears traveled 91, 79, and 80 yards for their second quarter touchdowns. They went 43 and 38 yards for payoffs in the third period and 61 and 44 in the fourth quarter. Altogether the Bears piled up 490 yards, 307 on 12 passes. They tried only 19 and 11 of the first 13 clicked.

The Rams' only scoring chance came in the first quarter when Chet Adams missed a field goal attempt from the Bears' 48.

The Signor Gets Going.

In the second quarter, Luckman moved the champions out of the muddiest part of the gridiron, a circle around the pitching mound. The first scoring drive started on the last play of the first quarter when Harry Clark came down the middle for 6 yards from the Bear 9 yard line.

It required 12 plays in the second quarter for the score and in this se-

[Continued on page 27, column 4]

Pro Football

NATIONAL LEAGUE.

Western Division.

	W.	L.	T.	Pct.	Pts.	O.P.
Chicago Bears	10	0	0	1.000	355	77
Green Bay	7	2	1	.778	276	194
Cleveland	5	6	0	.455	150	207
Chicago Cards	3	7	0	.300	91	188
Detroit	0	11	0	.000	38	263

Eastern Division.

	W.	L.	T.	Pct.	Pts.	O.P.
Washington	10	1	0	.909	227	102
Pittsburgh	7	3	0	.700	146	93
New York	4	5	1	.444	145	139
Brooklyn	3	7	0	.300	100	158
Philadelphia	2	9	0	.182	134	239

YESTERDAY'S RESULTS.

Chicago Bears, 47; Cleveland, 0.
New York, 21; Chicago Cardinals, 7.
Washington, 15; Detroit, 3.
Green Bay, 7; Philadelphia, 0.
Pittsburgh, 13; Brooklyn, 0.

SPEED, LACK OF INJURIES KEY TO OHIO'S SUCCESS

Back Field Geared to Fast Charging Line.

BY WILFRID SMITH.

In its final victory of the season, a smashing 41 to 12 triumph over the Iowa Seahawks, Ohio State showed most clearly why it is the champion of the Western conference. The Buckeyes, as a group, are the fastest football team in the Big Nine.

There are two factors in football over which a coach has no control. They are team speed and the risk of accident to players who can not be replaced. It is not sufficient to have one or two fast ball carriers for the speed of these men may be discounted by the slowness of the other players who must block for them.

Ohio State's overall speed has been deceptive because there was no basis for comparison such as many teams offer. A scout couldn't judge Ohio State speed at first glance for the Buckeye backs were evenly matched and the backfield was geared to a line that had a surprisingly fast charge. In their last two games the Buckeyes demonstrated their speed beyond question. Michigan was outcharged and Ohio State's pass receivers outran Michigan defenders in the title game a week ago. Saturday the Buckeyes overwhelmed the Seahawks primarily because of speed.

Well Rounded Attack.

Speed is not sufficient by itself, but Ohio State, like Michigan and Wisconsin, possessed a well rounded attack. Gene Fekete gave Ohio State power. Paul Sarringhaus, Les Horvath, and Tommy James provided the Buckeyes with sweeping runs and off-tackle plays, and Sarringhaus and Horvath were excellent passers.

On occasion the obvious advantage of team speed can be offset by the timing of an opponents' plays and by the mental attitude toward a particular game. As a group, Wisconsin's starting eleven is not as fast as the Buckeyes', but Wisconsin defeated Ohio State, 17 to 7, because on that one afternoon the Badgers were ready to give their best performance of the year and because two plays were perfectly timed.

Elroy Hirsch, possibly the most elusive half back in the conference when he gets past the line of scrimmage, set up Wisconsin's first touchdown by a long run. A perfectly timed pass to Dave Schreiner clinched the decision when Ohio State trailed, 10 to 7. The Badgers didn't attain this team coherence again until three weeks later when they whipped Minnesota.

Injuries Are Few.

As we remarked, all football coaches fear injuries to key men. Ohio State was most fortunate in this respect. Sarringhaus suffered a minor ankle injury but did not miss a game. Bill Willis, sophomore tackle, was handicapped by a knee injury but Coach Paul Brown had Don McCafferty to fill the spot. Tommy James missed the Michigan game but he was not needed as long as Sarringhaus was available.

Horvath, Fekete, Bob Shaw, and Bill Vickroy were irreplacable. They escaped injury all season.

Wisconsin's campaign was almost wrecked in the pre-season training period by injuries to Pat Harder and Hirsch. Harder did not play against Camp Grant [he came in only to try a place kick] and served less than half of the time in the Notre Dame game. Harder wasn't physically fit until he played 56 minutes against Purdue. As Coach Harry Stuhldreher said then, "We had to play Harder into condition because of the amount of time he had lost."

Badgers Hold Up Well.

Hirsch came along without mishap and his run against Notre Dame was responsible for that 7 to 7 tie. The Badgers lost no key men thruout the 10 game schedule.

Minnesota's fundamental weakness this season was lack of a dependable forward passer, but injuries repeatedly wrecked Dr. George Hauser's plans. Bill Garnaas, senior quarter back, never got started because of early season injury. Bill Daley was absent in midseason when he was needed most.

Tom Kuzma was lost to Michigan three days before the opening game and Kuzma wasn't completely recovered until the Wolverines met Notre Dame. Bob Wiese, Michigan full back who was the key to the Wolverines' deceptive attack based on his spin plays, missed the Minnesota game.

Irish Miss Evans.

Finally, of course, consider the list of injuries to Notre Dame men on whom Frank Leahy depended at the start of the season. Dippy Evans, co-star of the Irish attack in 1941 with Steve Juzwik and Angelo Bertelli, played two minutes all season. It is conceivable Notre Dame never would have switched to the T formation if Leahy could have known Evans would not play left half and threaten the flanks of enemy lines.

Pete Ashbaugh later was lost at right half and Creighton Miller, No. 1 choice for the position in September, was handicapped all year by an ankle injury that slowed him up. Injuries to Wally Ziemba and Jerry Cowhig reduced the effectiveness of Notre Dame's defense. Against Michigan, in particular, Ziemba and Cowhig, because of injury, and Corwin Clatt, because of lack of speed, could not adequately protect the right side of Notre Dame's five man line against Paul White's reverses.

BEG YOUR PARDON

The Rev. Francis P. McNally was erroneously identified in a picture caption yesterday as the new bishop of Rockford. Father McNally is assistant pastor of St. Patrick's church in Rockford. The Most Rev. John J. Boylan is bishop of the Rockford diocese.

Looking for a Catcher, James?

This most emphatically is not baseball weather, Jimmy Wilson, manager of the Cubs, decides with one glance out of the window of his room in the Palmer House, where he arrived yesterday for the annual major league meetings. [TRIBUNE Photo.] (Story on page 25.)

Charles Town Handicaps

[Track Fast.]

FIRST RACE—Purse $400, claiming, 3 year olds and up, Charles Town course:

Horse.	Jockey.	Odds.	Comment
Most Alert	Bletzacker	8-5	Heads up, lads
Fogoso	Scocca	5-2	Speedy.
Terry May	Harrel	20-1	May sneak in.

Weights: Most Alert, 120; Fogoso, 116; Terry May, 113.

Horse.	Wt.	Jockey.	Odds.
Betty's Buddy	116	Remerscmeid	20-1
Exarch	116	Claggett	5-2
Happy Slave	116	Mora	10-1
Pittsburgh	115	Root	20-1
Seaway	113	Palumbo	20-1
Kate Smith	115	Kirk	8-1
Byrd Boy	116	Moon	20-1
Primarily	111	Kirk	20-1
My Giude	111	No boy	20-1
Hard Telling	115	Pascuma	12-1
Walter Haight	116	Scott	6-1

SECOND RACE—Purse $400, claiming, 3 year olds and up, about 7 furlongs:

Horse.	Jockey.	Odds.	Comment.
Cynic Miss	Turnbull	8-1	Don't miss.
Stormcock	Trent	15-1	Longie.
Freetone	No boy	10-1	Good as any.

Weights: Cynic Miss, 114; Stormcock, 115; Freetone, 112.

Blenethel	114	Scocca	20-1
Broker's Bud	117	Boyle	15-1
Trostar	117	Dufford	5-1
Zac Pam	109	Martinez	3-1
True Pilate	112	Cardoza	20-1
Fairy Bay	112	Carrillo	6-1
Sir Jerome	115	Moon	6-1
Dottie	112	Wright	15-1
Chilly Ebbie	109	Palumbo	8-1
Wild Irish	112	No boy	20-1
Corora	114	No boy	8-1

THIRD RACE—Purse $400, claiming, 3 year olds and up, Charles Town course:

Horse.	Jockey.	Odds.	Comment.
Darby Dallas	Root	4-1	He's a darb.
Hemsley	Moon	10-1	Due.
Castine	Palumbo	10-1	Figures.

Weights: Darby Dallas, 115; Hemsley, 113; Castine, 111.

War Target	110	Bletzacker	3-1
Neon Light	110	No boy	15-1
Rough Lane	113	Trent	8-1
Royal Exchange	111	Boyle	6-1
Not Alone	110	Dufford	15-1
Carmada	108	Martinez	15-1
Chief Jean	113	Cardoza	6-1
Bullet B.	113	Bletzacker	8-1
Pretty Lady	110	Scocca	20-1
Clarie Whizz	105	Scott	20-1
Jewel Song	110	Turnbull	20-1

FOURTH RACE—Purse $400, claiming, 3 year olds, 1 1-16 miles:

Horse.	Jockey.	Wet.	Comment.
Northport	Scocca	6-1	Send it in.
Chop Sticks	Carrillo	3-1	Chalk nag.
Post Haste	No boy	3-1	Can rumble.

Weights: Northport, 108; Chop Sticks, 113; Post Haste, 110.

Breezealong	105	No boy	15-1
Rare	105	Scott	6-1
Enhance	100	Turnbull	12-1
Sun Target	108	Claggett	20-1
Specialist	100	No boy	20-1
Darting Star	112	Kirk	15-1

FIFTH RACE—Purse $500, allowances, 3 year olds and up, about 4½ furlongs:

Horse.	Jockey.	Odds.	Comment.
Weatherite	No boy	4-1	Best bet.
Roman Boy	Wright	6-5	One to beat.
Sir Jean	No boy	15-1	Good reports.

Weights: Weatherite, 108; Roman Boy, 111; Sir Jean, 112.

Rolls Rough	111	Scocca	4-1
Fieldfare	112	Mann	10-1
Time Her	111	Acosta	8-1
Grand Lady	111	Boyle	15-1
Flower Battle	109	Turnbull	20-1
Never Home	111	Kemerscheid	4-1
Mardi Gras	114	Mora	5-1
Cavu	112	Bletzacker	20-1
Blue Stone	109	Martinez	20-1
Blue Couvert	112	Carrillo	20-1
County Clerk	114	No boy	20-1

SIXTH RACE—Purse $400, claiming, all ages, 6½ furlongs:

Horse.	Jockey.	Odds.	Comment.
Little Hoops	Martinez	6-1	Hock the tires.
City Bred	Pascuma	5-2	Prob. fav.
Saccharold	Kirk	5-2	Razor sharp.

Weights: Little Hoops, 108; City Bred, 105; Saccharold, 105.

Cheater	102	Claggett	20-1
Flower Maid	105	Palumbo	15-1
Linden Girl	105	Scocca	4-1
Buckle Down	108	Acosta	12-1
Indian Gift	117	Martinez	6-1
Light Vale	105	Carrillo	8-1
Free Born	105	Remerscheid	20-1
Spring Maid	99	Moon	15-1
Court Ball	100	Turnbull	20-1
Somewhere	102	Scott	20-1
Cracksine	115	Wright	15-1

SEVENTH RACE—Purse $300, claiming, 4 year olds and up, 1 1-16 miles:

Horse.	Jockey.	Odds.	Comment.
Seplin	Wright	10-1	Step lively
City Judge	No boy	3-1	Gotta beat 'im
Danzig	Kirk	20-1	Show spot

Weights: Seplin, 110; City Judge, 113; Danzig, 110.

Grandioso	113	Harrell	20-1
Allen Caid	113	Mora	8-1
Burner	110	Root	8-1
Duchess Dell	110	No boy	20-1
Jack Horner	113	Mann	20-1
Erins Girl	110	Dufford	5-1
Match Point	108	No boy	5-1
Yankee Lad	113	No boy	6-1
Indian Sea	113	Palumbo	3-1
Eyeopener	105	Pascuma	20-1
Bar Ship	108	Berg	20-1

EIGHTH RACE—Purse $400, claiming, 3 year olds and up, 1 1-8 miles:

Horse.	Jockey.	Odds.	Comment.
Ranger II.	Scott	6-1	Sharpshooter
Lauerman	Boyle	10-1	Fast
Gentle Savage	Bletzac'r	3-1	Third prize

Weights: Ranger II., 118; Lauerman, 112; Gentle Savage, 111.

Milk Toast	104	Scocca	20-1
Say Judge	112	Berg	8-1
Honey Chile	107	Martinez	6-1
White Hot	116	Turnbull	6-5
Wild Chance	113	Root	8-1
Penny Arcade	109	Kirk	20-1
Grape Line	109	Moon	20-1
Worldly	109	Wright	20-1
First Draft	108	Dufford	20-1
Officiate	112	Claggett	20-1
Brilliant One	112	Renerscheid	15-1

WINNETKAN IS ASSISTANT.

Williamstown, Mass., Nov. 29 [Special].—John E. Miller of Winnetka, Ill., has been elected co-assistant manager of football for the 1943 college year at Williams college.

MUSCATO, GREENE MEET TONIGHT ON MARIGOLD CARD

Buffalo Heavyweight Seeks to Halt Losses.

Sergt. Joe Muscato, well muscled Buffalo heavyweight, will see what he can do about making amends for the knockout he suffered recently at the hands of Altus Allen when he opposes Frank Greene in an eight round bout tonight in Marigold Gardens, Broadway and Grace street.

Al Reasoner, Hines, Ill., junior welterweight, is paired with Jimmy Joyce of Gary in the most attractive of the supporting matches. Al, a former Catholic Youth organization champion, will be trying for his fourth triumph in five appearances against Joyce, who will be making his third straight start in a six round event, he having beaten Bill Jordan and lost to Al Walker previously.

Tommy Lemmon, Milwaukee Golden Gloves product, who knocked out Jimmy Varketta in the Stadium on Nov. 13, will face tougher competition against James Smyles. Mike Sopko, Indiana Harbor middleweight, is matched with Johnny O'Brien in an additional six round contest. Principals in a five round opener will be Harold Ullmer, heavyweight, also of Milwaukee, and Lou Campbell.

Jack Zeravich is matched with Walter Palmer, and Pierre La Belle with Charles [Gorilla] Grubmyer in two bouts which will be featured on this evening's wrestling card in White City, 63d street and South Park avenue. . . . A promotional war appears in the offing with recent announcement that Billy Mitchell and Al Fain will promote shows within six days of each other in Milwaukee next month. . . . Quentin [Babe] Breese, former Manhattan, Kas., junior welterweight, will meet Matt Dougherty in Mitchell's windup Dec. 3, while Tito Taylor, Chicago welterweight, will face Johnny Rozina in Fain's main event Dec. 9. . . . Tony Motisi, Catholic Youth organization 147 pounder, is in Pittsburgh where he clashes with Carman Notch in 10 rounds tomorrow.

In the WAKE of the NEWS

[Continued from first sports page.]

accelerate maturity, but you can give maturity to acceleration. The battle for the Four Freedoms does not begin on the high seas or on a second front. It begins at the firesides and cradles of the American family.

"This is a critical period for our country. Current trends indicate clearly that our national heritage is in danger. The growing octopus of statism is in the making and its tentacles are reaching out to capture those sacred possessions which constitute the character of Christian civilization. While our country wars against the axis powers and their diabolical philosophy we must be alert for the enemies from within, who, like the pernicious termites, are gradually undermining the foundations of our nation."

Ten Years Ago Today—Babe Herman, eccentric and slugging outfielder of the Cincinnati Reds, was traded to the Chicago Cubs for Bob Smith, Rollie Hemsley, Johnny Moore, and Lance Richbourg. . . . Dave Bancroft, former manager of the Boston Braves, signed a one year contract to pilot the champion Minneapolis Millers of the American association.

College Football

YESTERDAY'S RESULTS.

Scranton, 34; Camp Kilmer, 7.
St. Mary's [Cal.], 26; Alameda Coast Guard, 0.
San Francisco U., 28; Albuquerque Air Base, 0.
Fresno State, 27; Loyola [Cal.], 6.

Basketball Double-Header Tickets Go on Sale Today

Tickets for the opening college basketball doubleheader in Chicago Stadium Dec. 12 will go on sale at Bond's, 65 West Madison street, today. The first of the 10 doubleheaders will send Northwestern against Notre Dame and De Paul against Purdue.

THERE'S STRAIN ON TROJAN AND IRISH RELATIONS

Los Angeles, Cal., Nov. 29 (AP).—Football relations between Notre Dame and Southern California, instituted in 1926 by Knute Rockne and Howard Jones, were strained almost to the breaking point today.

The battle between the fighting Irish and the Trojans here yesterday was the roughest of them all. These old foes always play for keeps, but usually the game stays within the broad provisions of the rules.

As far as the rival coaches are concerned the incident has been patched up, at least on the surface. Frank Leahy of Notre Dame said he deeply regretted the flareup among the players. Jeff Cravath of the Trojans said the Irish played better ball and deserved to win. But Cravath said he felt that Notre Dame, holding the upper hand, didn't have to play the kind of game it played. Leahy's answer was that he considered both sides equally culpable.

The Notre Dame party left Los Angeles at noon today and will arrive in Chicago at 1:25 p. m. Tuesday.

COAST TO NAME GEORGIA FOE FOR BOWL ON DEC. 12

Sinkwich Will Be Main Drawing Card.

Pasadena, Cal., Nov. 29 (AP).—The Rose bowl folks think they've hit another jackpot. They got just what they wanted in Georgia and Frankie Sinkwich and his understudy, Charlie Trippi, for the New Year's game here, and regardless of the gasoline situation the 90,000 capacity bowl in the Arroyo Seco stadium should be jammed.

There has been some speculation here whether Washington State, if it gets the Pacific Coast conference nomination, will be much of a drawing card. The Cougars do not lack for color and their coach, Orin [Babe] Hollingbery, is a riotous crowd pleaser with his sideline antics. Still, Washington State plays to slim crowds during the regular season.

The answer seems to be in the past crowds. Every major school in the conference, the University of California at Los Angeles excepted, has played in the Rose bowl at some time or other, and all have played to capacity.

Sinkwich alone is enough to assure a sellout.

The west coast team could be Washington State, which has finished its conference schedule with only one defeat; the University of California at Los Angeles, or the University of Southern California. The last two teams meet in Los Angeles Dec. 12, and one will be eliminated, barring a tie. Conference members then will be asked to name their representative. They do not recognize a championship.

Bowl Pairings

PAIRINGS for the Jan. 1 football bowl games, with site, participants, and their records showing won, lost, and ties:

Rose bowl: At Pasadena, Cal.—Georgia [10-1-0] vs. Pacific coast conference champion.

Sugar bowl: At New Orleans, La.—Tulsa [10-0-0] vs. Tennessee [8-1-1].

Cotton bowl: At Dallas, Tex.—Texas [8-2-0] vs. Georgia Tech [9-1-0] [both teams expected to give definite answers to bowl officials today].

Orange bowl: At Miami, Fla.—Neither participant selected altho Boston College [8-1-0] and Alabama [7-3-0] favored.

Sun bowl: At El Paso, Tex.—Neither participant selected.

CLAYTON HALEY, BABA LEWIS WIN BADMINTON MEET

Clayton Haley of the Altgeld Badminton club and Baba Lewis, representing the Evanston Country club, won the men's and women's singles championships in the Illinois State open badminton tournament, completed last night on the Evanston Township High school courts.

Summaries:

Women's singles—Catherine Wolf beat Thelma Burdick, 12-9, 11-2; Baba Lewis beat Ann Nestor, 11-5, 11-4. Finals—Baba Lewis beat Catherine Wolf, 11-4, 12-11.

Men's singles—Clayton Haley beat Harry Conlan, 5-15, 15-7, 15-9; Morey Lewis beat Joe Tiberi, 15-9, 9-15, 15-6.

Finals—Haley beat Lewis, 9-15, 15-3, 15-5.

Women doubles—Eleanor Coambs and Thelma Burdick beat Dorothy O'Keefe and Dorothy Johnson, 15-3, 15-2; Baba Lewis and Catherine Wolf beat Olga Grant and Ann Nestor, 5-15, 17-16, 15-11. Finals—Eleanor Coambs and Thelma Burdick beat Baba Lewis and Catherine Wolf, 15-9, 12-15, 17-14.

Men's doubles—Harry Conlan and Lyle Shorts beat Dan Dunn and Brewster Williams, 15-7, 6-15, 15-4; Clayton Haley and Dr. William Gibbs beat Earl Boston Jr. and Baldwin Herman, 15-8, 15-10. Final—Haley and Gibbs beat Conlan and Shorts, 9-15, 15-11, 15-7.

Mixed doubles—Eleanor Coambs and Harry Conlan beat Olga Grant and Clayton Haley, 15-8, 15-8; Thelma Burdick and Joe Tiberi beat Dorothy Bundy and Fred Russell, 15-10, 15-8. Final—Eleanor Coambs and Conlan beat Thelma Burdick and Tiberi, 15-5, 15-8.

It's available - Tomorrow

GOODYEAR WAR TIRE

HERE'S good news for those motorists who, up to now, had no hope of replacing their worn-out tires.

Tomorrow the new Goodyear War Tire is released for sale – under OPA regulations – *to eligible car owners whose tires are not recappable.*

It's a handsome, sturdy tire – engineered from the best materials now available, after months of development in the Goodyear research laboratories.

As the name implies, it's a tire built to wartime specifications, from reclaimed rubber. Admittedly it does not measure up to our standard prewar tire. But it *is* a Goodyear – and that means extra values you won't find elsewhere.

Advantages only Goodyears offer

In the Goodyear War Tire you benefit from all the tire-building "know how" that has made Goodyear tires the world leader for 27 years – *and skill is by far the most important ingredient in producing a tire from reclaimed rubber.*

In the Goodyear War Tire you get a product of our long experience in regenerating rubber. Goodyear operates its own reclaiming plants, to give our tire builders the best quality material.

In the Goodyear War Tire you get a body built with our best prewar grade of automobile tire cord, made in Goodyear's own mills. We use it unsparingly, to insure a tough durable carcass.

And it is molded in the popular Goodyear tread designs that millions have preferred for peacetime travel use over all kinds of roads.

All this adds up to a tire that you can rely upon. Thorough tests on our own test fleet prove that the Goodyear War Tire—when driven in accordance with wartime driving rules—will give long and satisfactory service.

LifeGuard—T. M. The Goodyear Tire & Rubber Company

SEE YOUR GOODYEAR DEALER
for eligibility rules on recapping, used tires and this new War Tire.

YOUR FIRST "NEW TIRES" WILL PROBABLY BE YOUR PRESENT TIRES RECAPPED

Car owners in all classifications must first have their present tires recapped, if in suitable condition. Here skill counts, too—there's a big difference in recapping workmanship. Have this important work done by experts with proper facilities—your Goodyear dealer. You'll be repaid by many months' extra service from your recaps.

To make your tires last longest, install
LIFEGUARDS
—Goodyear's modern safety inner tube that keeps casing inflated after puncture or blowout, long enough to enable you to stop safely without cutting or ripping tire. Available on regular tube certificate.

LifeGuard section showing inner safety tire.

How to purchase this tire

If you need a tire, and are limited to 560 miles of driving per month or less, you must first have an authorized tire inspector certify that the tire to be replaced is not recappable. After this, you must secure a Grade 3 Tire Certificate from your local rationing board. See your Goodyear dealer; he has complete information, application blanks and will help you with all details.

GOODYEAR

THE GREATEST NAME IN RUBBER

REDSKINS HAND LIONS ELEVENTH DEFEAT, 15 TO 3

Best Season in 11 Years for Washington.

Detroit, Mich., Nov. 29 (AP).—The Washington Redskins, eastern division champions, completed their best National Football league record in 11 years under Owner George Preston Marshall, by defeating the Detroit Lions, 15 to 3, before 6,044 spectators today for their 10th victory against one defeat. The Lions meanwhile established a league record by dropping their 11th game without victory.

The Redskins, who meet the Chicago Bears Dec. 13 in the league playoff, came from behind in the second half on two touchdown passes by Sammy Baugh, his 15th and 16th of the season, to extend their winning streak to nine games. The Lions had gone in front in the first period on a field goal by Guard Ted Pavelec from behind the 16.

Baugh then swung into action, pitching an 11 yard scoring aerial to Andy Farkas on the fourth scrimmage play of the third period. Willie Wilkin blocked Chet Wetterlund's end zone punt for a safety later that period, and then Baugh tossed 13 yards to Ed Cifers for the final score on the second play of the last period.

WASHINGTON [15].		DETROIT [3].
Masterson	L.E.	Fisk
Wilkin	L.T.	Speth
Farman	L.G.	Pavelec
Aldrich	C.	Gill
Slivinski	R.G.	Sartori
Davis	R.T.	Uremovich
Cifers	R.E.	Wojciechowicz
R. Hare	Q.B.	Callhan
Baugh	L.H.	Colella
Justice	R.H.	Mathews
Farkas	F.B.	Sanzotta

Washington	0	0	8	7—15
Detroit	3	0	0	0— 3

Touchdowns—Farkas, Cifers.
Point after touchdown—Poillon.
Safety—Detroit.
Field goal—Pavelec.
Substitutions: Washington—Ends, Malone, Krueger, McChesney; tackles, Stralka, Beinor; guards, Carroll, Shugart; center, Smith; backs, C. Hare, Seymour, Poillon, Moore, Todd.
Detroit—Ends, Szakash, Stringfellow, Knorr; tackle, Goodman; guards, Lio, Kennedy, Wiethe; center, Schiechl; backs, Hopp, Wetterlund, Seltzer, Evans, Cardwell.

Statistics:

	WASH.	DET.
First downs	18	7
Yards gained rushing [net]	173	19
Forward passes attempted	22	14
Forward passes completed	14	7
Yards by forward passing	128	94
Forward passes intercepted by	3	2
Yards gain, runback of int. pass	26	49
Punting average [from scrim'ge]	40	42
Total yards, all kicks returned	44	39
Opponent fumbles recovered	1	1
Yards lost by penalties	20	20

Wings Retain Lead; Defeat Canadiens, 7-3

Detroit, Mich., Nov. 29 (AP).—The Detroit Red Wings poured five shots past Goalie Paul Bibeault in the first period and went on to beat the Montreal Canadiens, 7 to 3, in a National Hockey league game tonight before 10,294. The victory maintained Detroit's grip on the league lead.

MONTREAL [3].		DETROIT [7].
Bibeault	G.	Mowers
Lamoreaux	R.D.	Goodfellow
Bouchard	L.D.	Motter
Hiller	C.	Howe
Benoit	R.W.	Bruneteau
Blake	L.W.	Liscombe

SPARES.

Montreal—O'Connor, Getliffe, Drillon, Demers, Richard, Grabosky.
Detroit—Stewart, Quackenbush, Wares, Abel, Grosso, Brown, Carveth, Watson.

FIRST PERIOD.

Scoring—Bruneteau [Liscombe], 1:57; Liscombe [Goodfellow, Bruneteau], 2:32; Grosso [unassisted], 13:49; Goodfellow [Abel, Wares], 15:31; Carveth [Brown], 18:31.
Penalty—Getliffe.

SECOND PERIOD.

Scoring—Blake [Benoit, Bouchard], 1:03; Bruneteau [Howe, Liscombe], 1:28; Brown [Carveth], 5:53; Drillon [Getlige, Lamoureau], 11:22.
Penalty—Grabosky.

THIRD PERIOD.

Scoring—Getliffe [Drillon, O'Connor], 6:00.
Penalties—None.
Referee—Frank [King] Clancy. Linesmen—Doug Young and Orville Roulston.

RANGERS, 3; BRUINS, 2.

New York, Nov. 29 (AP).—The New York Rangers put their revised line-up on display tonight and came out with a 3 to 2 victory over the Boston Bruins, who had beaten them in two previous National Hockey league encounters. A crowd of 14,851 saw the Rangers win out with two goals in the third period.

The defeat broke Boston's string of six games without a loss.

Hank Goldup, a rangy, awkward looking wingman just acquired from Toronto in a trade for Babe Pratt, scored two of the Rangers' goals.

NEW YORK [3].		BOSTON [2].
Franks	G.	Brimsek
Garrett	R.D.	Clapper
Heller	L.D.	Hollett
Watson	C.	Cowley
Hextall	R.W.	Boll
Patrick	L.W.	A. Jackson

SPARES.

New York—Pike, Davidson, Bell, Kirkpatrick, Warwick, Smith, Myles, Goldup.
Boston—Cain, Crawford, Shewchuk, Shill, Gallinger, H. Jackson, Chamberlain, Guidolin.

FIRST PERIOD.

Scoring—H. Jackson [Cain], 11:21.
Penalties—none.

SECOND PERIOD.

Scoring—Goldup [Hextall, Patrick], 18:35.
Penalties—Guidolin, Garrett, Myles, Cain.

THIRD PERIOD.

Scoring—Patrick [Hextall, Watson], 7:25; Goldup [Heller, Warwick], 8:15; Boll [Cowley, A. Jackson], 12:58.
Penalties—Shill, Bell, Patrick.
Referee—Mel Harwood. Linesmen—John Wilkens and Dom Baolto.

DETROIT STROHS CAPTURE TEAM BOWLING TITLE

Detroit, Mich., Nov. 29 (AP).—Joe Norris and his Detroit Stroh bowlers won the world match game championship tonight by defeating the defending New York National Bowlers Journal in the final block of their 24 game series.

Leading by only 103 pins when tonight's block started, the Strohs put on the pressure to whip the New Yorkers, 3,251 to 2,831, and boost their margin for the series to 523 pins. The first 12 games of the match were rolled in New York last week.

The New York team had won all three games of the afternoon session and took the block, 3,038 pins to 2,878.

IT DOESN'T COUNT, BUT BEARS' MAZNICKI IS IN THERE TRYING

Frank Maznicki, Bears half back, comes to the end of a 12 yard run with an intercepted pass thrown by Parker Hall of the Cleveland Rams in second quarter of their National Football league game in Wrigley field yesterday. The ball, however, wound up on the Bears' 21 because of a clipping penalty after the interception. Five plays thereafter the Bears moved 79 yards to their second touchdown. The Bears triumphed, 47 to 0, for their tenth straight league victory of the season and their twenty-third in a row over all opposition. [TRIBUNE Photo.]

Packers Beat Eagles, 7 to 0, on Early Pass

Philadelphia, Pa., Nov. 29 (AP).—Don Hutson grabbed a 31 yard pass from Cecil Isbell in the first quarter today to give the Green Bay Packers a 7 to 0 victory over the Philadelphia Eagles in a National Football league game before 14,000 in Shibe park.

The touchdown pass came in the first three minutes of play and climaxed a 62 yard Green Bay advance the first time the Packers got the ball. Thereafter the players on both teams skidded around in a sea of mud, the heavy going confining most of the play to within the 30 yard lines.

Starting from their own 38, the Packers got 2 yards on a line buck. Then Isbell flipped a 30 yard pass to Lou Brock on the Eagles' 31. On the next play Isbell threw to Hutson on the 15, and Don ran the rest of the way for the score. Hutson booted the extra point from placement.

The scoring play gave the Isbell-Hutson combination two new league records. It was the 21st touchdown pass Isbell has thrown this season, and the 17th touchdown pass Hutson has caught. Altogether Isbell completed three of 10 aerials for 67 yards giving him a season mark of 128 completions, another new league record, in 237 attempts for 1,778 yards, likewise a new record.

Hutson, who retired after catching two passes for 38 yards in the first quarter, now has scored 132 points for the season, and has caught 73 aerials for 1,204 yards, all new records. After the game it was disclosed Hutson suffered a separation of a cartilege in his chest, and was taken out to avoid aggravation of the injury.

GREEN BAY [7].		PHILADELPHIA [0].
Hutson	L.E.	Cabrelli
Ray	L.T.	Eibner
Letlow	L.G.	Gerber
C. Brock	C.	Graves
Goldenberg	R.G.	Conti
Berezney	R.T.	Sears
Carter	R.E.	Meyer
Craig	Q.B.	Thompson
Isbell	L.H.	Stackpool
L. Brock	R.H.	Pritchard
Fritsch	F.B.	Tomasetti

Green Bay	7	0	0	0— 7
Philadelphia	0	0	0	0— 0

Touchdown—Hutson.
Point after touchdown—Hutson.
Substitutes: Green Bay—End, Ohlgren; tackles, Croft, Kahler, Vant Hull; backs, Weisgerber, Sample, Canadeo, Laws.
Philadelphia—End, Priestly; guards, Hayden, Milling, Marchi; backs, Barnum, Davis, Erdlitz, Steele, Lankas, Johnson, Binotto.

Statistics:

	Green Bay.	Eagles
First downs	11	7
Net yards rushing	110	91
Forwards attempted	12	10
Forwards completed	3	3
Net yards forwards	67	39
Intercepted by	3	0
Yards interceptions returned	18	0
Punts average	36	31
Run back, of all kicks	96	135
Opponents' fumbles recovered	1	2
Yards lost penalties	27	45

GREAT LAKES TO OPEN 32 GAME CARD TOMORROW

A 32 game basketball schedule, opening tomorrow night at Great Lakes against Milwaukee Teachers and including Stanford, the national champion, all Big 10 teams and Notre Dame, was announced yesterday for the Bluejackets. The schedule:

Dec. 1—Milwaukee Teachers at Great Lakes, Dec. 8—St. Norbert at Great Lakes, Dec. 9—DePauw at Great Lakes, Dec. 12—Great Lakes at Ohio State, Dec. 15—Great Lakes at Lawrence, Dec. 16—Great Lakes at St. Thomas, Dec. 19—Great Lakes vs. Illinois in Chicago, Dec. 22—Great Lakes at Michigan, Dec. 26—Great Lakes at Butler, Dec. 30—Great Lakes vs. Stanford in New Orleans.

Jan. 4—Great Lakes at Purdue, Jan. 7—Great Lakes at Iowa, Jan. 8—Great Lakes at Nebraska, Jan. 16—Great Lakes at Marquette, Jan. 19—Wisconsin at Great Lakes, Jan. 23—Great Lakes vs. Creighton in Chicago, Jan. 25—Chicago at Great Lakes, Jan. 29—Great Lakes vs. Missouri in Kansas City, Jan. 30—Great Lakes vs. Kansas in Kansas City.

Feb. 3—Great Lakes at Detroit, Feb. 4—Carroll at Great Lakes, Feb. 6—Great Lakes at Wisconsin, Feb. 9—Lake Forest at Great Lakes, Feb. 10—Great Lakes at Calvin, Feb. 11—Great Lakes at Michigan State, Feb. 13—Great Lakes vs. Purdue in Chicago, Feb. 15—Northwestern at Great Lakes, Feb. 20—Great Lakes vs. Notre Dame in Chicago, Feb. 22—Great Lakes at Minnesota, Feb. 24—Marquette at Great Lakes, March 6—Great Lakes vs. Kentucky in Louisville, March 8—Notre Dame at Great Lakes.

Fresno State Back Passes for 21st Score; Sets Mark

Hollywood, Cal., Nov. 29 (AP).—Fresno State college defeated Loyola today, 27 to 6. Jackie Fellows, Fresno quarter back, fired two touchdown passes, running his season's total of scoring tosses to 21, a national record.

STEELERS BEAT DODGERS, 13 TO 0, FOR 7TH VICTORY

Pittsburgh, Pa., Nov. 29 (AP).—Two spectacular runs of more than half the length of the field by Andy Tomasic and George Gonda today gave the Pittsburgh Steelers a 13 to 0 triumph over the Brooklyn Dodgers in a National Football league game. The victory was the seventh for the Steelers—the most they've ever scored in a league season. Weather conditions held the crowd to less than 6,000.

PITTSBURGH [13].		BROOKLYN [0].
Bova	L.E.	Schwartz
Schultz	L.T.	F. Kinard
Sanders	L.G.	Weiner
Cherundolo	C.	Svendsen
Simongton	R.G.	Jocher
Woundenberg	R.T.	Merrill
Kichefski	R.E.	Hodges
Martin	Q.B.	Butcher
Dudley	L.H.	Condit
Sandig	R.H.	McAdams
Riffle	F.B.	Manders

Pittsburgh	0	7	0	6—13
Brooklyn	0	0	0	0— 0

Touchdowns—Tomasic, Gonda.
Point after touchdown—Niccolai.
Substitutions: Pittsburgh—Ends, Wenzel, Brown, Hinte; tackles, Somers, Niccolai, Doyle; guards, Law, Sirochman, Lamas; center, Albrecht; backs, Tomasic, Cotton, Hogue, Gonda.
Brooklyn—End, Rucinski; guard, Jeffries; tackles, Jurich, Keahey; center, Titus; backs, Robertson, Fedora, Nixon, Tofil.

	Brooklyn.	Pittsburgh.
First downs	7	5
Net yards rushing	100	174
Forwards attempted	2	8
Forwards completed	0	1
Net yards forwards	0	7
Intercepted by	0	0
Yards interceptions returned	0	0
Punts average	36	40
Yards all kicks returned	114	178
Opponents' fumbles recovered	2	0
Yards lost, penalties	0	40

HILLENBRAND AND WISTERT TO BE HONORED TODAY

Michigan's Al Wistert and Indiana's Bill Hillenbrand will be the honored guests at the final meeting of the Wailing Wall this noon in the Sherman hotel's grand ballroom. Wistert will receive a plaque statuette for being voted the outstanding lineman of the year, while Hillenbrand will not only receive a similar award as the back of the year, but another year's possession of the traveling trophy for the player of the year. He was voted the same honor a year ago by the Chicago fans attending the Wailing Wall thruout the season.

Wistert will be presented his award by Judge Robert Jerome Dunn, captain and guard on the Michigan eleven of 1921. Hillenbrand will receive his honors from Bruce Smith, the former Minnesota star half back who will lead the Great Lakes team against Notre Dame Saturday in Soldiers' field.

Three traditional trophies of football will also be exchanged at the meeting, going to the winner of this year's games. The trophies to be so honored today include the Little Brown Jug of Michigan-Minnesota rivalry, the Fire Bell of the Northwestern-Illinois series, and the Shillelagh of Notre Dame-Northwestern competition.

LOUISE DE WITTE LEADS WOMEN'S BOWLING MEET

Louise De Witte took the lead in the opening round of the eighth annual Catholic Women's Individual Sweepstakes tournament yesterday at Congress Recreation alleys. Miss De Witte rolled a scratch score of 619, 57 handicap, for a 676 series.

Jayne Kasper scored 526—117—643, for the runnerup position. Gertrude Calwicke is in third place with a score of 484—144—628. The finals of the tournament will be held next Saturday and Sunday.

MYSLINSKI WILL CAPTAIN ARMY ELEVEN IN 1943

West Point, N. Y., Nov. 29 (AP).—Casimir J. Myslinski of Steubenville, O., was named captain of Army's football team for the 1943 season today in an election held, according to time-honored tradition, on the train carrying the cadets back from the Army-Navy game, won by Navy, 14 to 0.

Bears Defeat Rams, 47 to 0; 10th Straight

[Continued from first sports page.]

quence Signor Famiglietti started out his large afternoon. In two smashes he drove 6 yards. Then Luckman passed to George Wilson for 16. After minor gains by Frank Maznicki, the champions' little rubber man, and Famiglietti, Luckman arched a high one down the field. McLean took it on the Ram 33 for a 24 yard gain. Famiglietti bolted for 11 and another first down resulted on two trips by Maznicki and an end around dash by Bob Nowaskey. Famiglietti hit the right side for 4. Luckman then wound up and threw. McLean darted in from the end zone, caught the ball on the 1 yard line, and fell back over the line for the touchdown. Lee Artoe kicked the extra point.

The alert Maznicki speared one of Parker Hall's passes after the kickoff and bounced up to the Bears' 40, but one of the rare penalties called against the champions put them back on their 21. Five plays later they had another score. The big play was McLean's leaping, running catch of Luckman's pass on the Cleveland 44 and subsequent run of 19 yards for a 57 yard gain—matching his uniform number. Famiglietti did the rest. He smashed for 9 and Maznicki was hurled back 2 yards. Then Gary put down his head, bowled over Dutch Elston, and went 12 more yards to score. Artoe again kicked goal.

Another Quick One.

The third touchdown also was achieved in five plays. Danny Fortmann intercepted Hall's pass after deflecting two previous ones and the Bears started out from their 20. Two passes, these by O'Rourke, were the major gainers. One was to McLean for 20 and the next to Pool, who made a running catch on the Rams' 17. Hall finally caught up with the big end on the 5 and Hampton made a frenzied effort to crawl over, with Hall hanging on, but he was stopped at the 1 foot line, from where O'Rourke sneaked over. Maznicki's kick made it 21 to 0.

Early in the third quarter the Bears got the ball and tried to make it four straight touchdowns without losing possession, but Bill Conkright intercepted Luckman's pass on the Cleveland 37. Here Hall looked businesslike as his passes hit Jim Benton for 7 and Dante Magnani for 10, which put the Bears slightly in their own territory. They met this bit of impudence when the two ends, Siegal and Wilson, tossed Hall for a 14 yard loss. Then, to rub it in, Bulldog Turner made his seventh interception of the season on Parker's next pitch, rumbling 3 yards to the Rams' 43.

Score on Brute Strength.

This time half a dozen plays sufficed for a touchdown. This one was accomplished solely by brute strength on thrusts of 7 by Hugh Gallarneau, 6 by Nolting, 13 by Gallarneau, 14 and 4 by Famiglietti, and 1 by Nolting. In between Famiglietti's two trips Luckman lost 2 yards. Nolting's 1 yarder was good for the score, but Artoe missed the kick.

Clark's 32 yard punt return to the Rams' 38 set up the fifth touchdown in this same period. This time it was a mixture of passes and running. Nolting started modestly with a 1 yard gain. Gallarneau took Luckman's hook pass for 7 and John Petty smashed for 6 to the 24. Luckman passed into the end zone and George Morris, Cleveland back, batted the ball, but Siegal reached up and snatched it for a touchdown, much to Morris' surprise. Again Artoe missed.

Pass Gains 61 Yards.

The Bears wouldn't, or couldn't, let up in the fourth quarter. Maznicki caught up with Hall's quick kick, dodging, squirming, and fighting the mud for 17 yards to his 39. Pool and the Rams' Hall reached for O'Rourke's high pass at the same time, but Hamp made the catch on the 32 and ran for touchdown No. 6, an over all gain of 61 yards. Maznicki's kick made it 40 to 0.

After carelessly throwing away a scoring chance the next time the ball came to them, the Bears then proceeded to cash in on their next opportunity. Bill Geyer toted a Cleveland punt to the Rams' 44. On fourth down, the same fellow took a screen pass from O'Rourke and ran to the 21. Famiglietti, who had not been heard from for some time, took the ball, slammed thru the Rams' right tackle, and managed to pull up before reaching the left field bleacher wall, 12 yards beyond the goal line. Maznicki's kick made it 47 to 0.

The statistics:

	Bears.	Rams.
Total first downs	14	6
First downs rushing	9	3
First downs passing	5	3
First downs penalty	0	0
Total yards gained	490	36
Yards gained rushing	183	—12
Yards gained passing	307	48
Forward passes attempted	19	24
Passes completed	12	8
Passes intercepted by	4	1
Number of punts	3	8
Average distance punts	40⅓	41¾
Yards returned	125	8
Number of penalties	4	0
Yards penalized	40	0
Fumbles	4	1
Opponents' fumbles recovered	0	2
Number of kickoffs	8	1
Kickoffs returned	0	7
Yards kickoffs returned	0	140

Logan Bowl Host to Prof. Varipapa, Pin Class Today

The Chicago Tribune Bowling school will be conducted today and tomorrow at Logan bowl, 2744 Milwaukee avenue at Spaulding avenue. It will be the only establishment on the northwest side of Chicago in which Andy Varipapa, director of the school, will appear.

Andy is to give his 20 minute lecture on fundamentals at 2 o'clock each day, after which he will go to work with the bowlers on the lanes. As in all other establishments in which the school is being conducted, the bowlers getting the instruction will be charged for their lines only.

Andy, who is to compete in the All-Star field during the tournament opening Saturday, will meet two other All-Stars in his matches at 11 o'clock tonight and tomorrow night. His opponent tonight will be Jules Sowa, secretary of the Classic league, and tomorrow night he will oppose Bob Wills, late of St. Louis and now in Chicago in a military capacity.

Last night on the Bensinger Randolph alleys Varipapa beat Becky Koeller, 945 to 925.

Great Lakes Opens Drills for Irish Today

[Continued from first sports page.]

eight victories and three defeats. They lost to Michigan, 9 to 0; routed Iowa, 25 to 0; won from Pittsburgh, 7 to 6, and then fell before Wisconsin on two long runs, 13 to 7, and Michigan State, 14 to 0, before they embarked on their victory string.

Smith, who crossed the Northwestern goal line three times, leads the individual scoring list of the Bluejackets with eight touchdowns and five extra points. He is followed by Steve Belichick, formerly of Western Reserve university and the Detroit Lions, who has made five scores and Bob Sweiger, also a former Gopher star, who contributed four touchdowns, in the Sailors' total of 209 points in 11 games.

Smith Leads Offense.

Smith has an average of 5.9 in carrying the ball with 133 attempts for 793 yards. Sweiger has an average of 4.3, toting the ball 565 yards in 131 attempts. Belichick, who shares full back duties with Sweiger, has carried the ball 62 times for 310 yards and an average of 5.0. Smith also is the leading passer on the squad, completing 29 for 464 yards in 95 attempts.

In 11 games Great Lakes has piled up 2,687 yards by rushing against its opponents' 880. The Bluejackets have made 709 yards by passing against their opponents' 667. The total offense figures show Great Lakes with 3,396 yards and opponents, 1,547.

Advance ticket sales reveal the Bluejackets will perform before their biggest crowd of the season against Notre Dame, always a favorite in Chicago. However, thousands of good seats are available at The Hub, State street and Jackson boulevard, at $4.40, $3.30, $2.20, and $1.10.

Giants' Early Rush Subdues Cardinals, 21-7

New York, Nov. 29 (AP).—The New York Giants crashed thru with two quick touchdowns in the first period and then matched the Chicago Cardinals' scoring thru the remainder of the game to take their National Football league engagement, 21 to 7, before 20,354 in the Polo Grounds today.

The Giants, with Tuffy Leemans and Merle Hapes doing the heavy work, counted twice in the first six and one-half minutes of play, yielded a touchdown to the fine passing of Bud Schwenk in the second quarter and then made a drive of 55 yards to pay off dirt for their third tally in the third quarter.

Schwenk's Aerials Click.

In between and after their touchdowns, the New Yorkers were kept busy watching the aerials of Schwenk, who completed 23 out of 42 for 222 yards.

A fumble by Schwenk on the return of the opening kickoff set the stage for the first score. Ward Cuff recovered the bobble on the 20 and raced to the 14. After Hapes had moved the ball up to the 9, the Giants were penalized 5 yards, from where Leemans, back to pass, slipped thru the line for the touchdown. Cuff added the first of his three extra points from placement.

Three minutes later, Cuff took a punt on his own 34 and dashed back to the Giants' 48. On the first play, Hapes took a lateral from Leemans and ran 52 yards to score.

Cardinals Start Moving.

The Cardinals started moving early in the second quarter, but had their first attempt balked when Hank Soar intercepted one of Schwenk's long aerials on the 4 yard stripe.

Back the Chicagoans roared from their 35 with passes by the former Washington University of St. Louis star accounting for 39 of the yards that placed the ball on the 6. Marshall Goldberg went over in two attempts. Frank Ivy added the extra point.

Cuff missed a field goal attempt from the 37 yard line in the third period before the Giants went for their third touchdown. The drive carried 55 yards. Leemans' pass to Cuff ate up 19, Hapes picked up 10 more and then took a pass from Tuffy for 15 additional yards. Hapes finally rammed over from the 2. Lineup:

CARDINALS [7].		GIANTS [21].
Daddio	L.E.	Adams
Duggan	L.T.	Cope
Bertagnolli	L.G.	Edwards
Apolskis	C.	Hein
Wilson	R.G.	Buffington
Banonis	R.T.	Blozis
Ivy	R.E.	Walls
Cheatham	Q.B.	Shaffer
Schwenk	L.H.	Hapes
Martin	R.H.	Cuff
Bukant	F.B.	Leemans

Cardinals	0	7	0	0— 7
New York	14	0	7	0—21

Touchdowns — Goldberg, Leemans, Hapes [2]. Points after touchdowns—Cuffs [3], Ivy.
Substitutions: Chicago—Ends, Coppage; tackles, Siebold, Allton; guards, Popovich; backs, Goldberg, Knolla, Morrow. New York—Ends, Kline, Howell, Liebel, Lascari; tackles, Bell, Stenn; guards, Avedision, Hiemstra; center, Barrett; backs, Soar, Trocolor, Marefos, Principe, Lieberum.

Statistics:

	CARDS.	N. Y.
First downs	17	13
Yards gained rushing [net]	80	131
Forward passes attempted	42	10
Forward passes completed	23	5
Yards gained by lateral passes	0	52
Yards by forward passing	222	79
Forward passes intercepted by	1	3
Yards gained runback of intercepted passes	9	13
Punting average [from scrimmage]	35	41
Total yards all kicks returned	136	47
Opponent fumbles recovered	0	2
Yards lost by penalties	30	43

Four State Cup Soccer Games Are Called Off

The Illinois soccer commission yesterday called off the four state cup games scheduled. Next Sunday only two games are listed, the Vikings meeting the Falk Corporation of Milwaukee in the state cup competition and the Slovaks playing the Swedes in a first round match in the National Open Cup series.

Budweisers Win Second Bowling Sweepstakes

The Budweisers won their second successive Classic Bowling league sweepstakes by rolling a 3,049 series on games of 994, 1,037, 1,018 on the Congress alleys. Schlitz finished second with 3,041; Monarch third with 2,971, and Schamberger-Schlitz fourth with 2,934.

Indiana Squad Picks Saban as Captain for '43

Louisville, Ky., Nov. 29 [Special].—Indiana university's football players today elected Lou Saban, junior quarter back from La Grange, Ill., captain of the 1943 eleven prior to entraining for the Bloomington campus. The Hoosiers defeated the Fort Knox Armoraiders, 51 to 0, here Saturday for their seventh victory of the season.

Fathers' Club to Honor Leo Team Tonight

It was a quiet day for Leo High's football Lions yesterday. Most of the team which Saturday rolled over Tilden Tech, 27 to 14, for its second consecutive city high school football championship spent the afternoon and evening at home listening to the radio and talking with well wishers. Coach A. L. Cronin presided over his family dinner in fitting paternal dignity and confined his activities thereafter to answering the congratulatory phone calls of jubilant Leo followers.

But tonight—as any loyal Lion adherent can tell you—the picture will be different. For this will be banquet night.

Ten Are Seniors.

Annually, to climax the football season the school's Fathers' club sponsors a testimonial banquet to honor the football team. This organization has presented banquets whether the team has had a bad season or a good one, and all have been the scenes of tributes to Leo's football warriors. But somehow, this evening's gathering at Martin's restaurant, 71st street and Jeffery avenue will be the signal for an even greater celebration than in the past.

Particular tribute will be paid to the 10 graduating members of the team, who have been instrumental in compiling a record that is remarkable in state high school records. They have lost only one game in the past three years, a defeat suffered at the hands of Fenger in the 1940 championship game.

Stuhldreher to Speak.

In attendance to honor the retiring players will be a number of sports leaders. Harry Stuhldreher, coach of Wisconsin's Western conference runner-up, will speak to them, as will the Rev. James McDonnell, C. M., president of the Chicago Catholic High School league.

BOSTON COLLEGE STILL MAY LAND IN ORANGE BOWL

Miami, Fla., Nov. 29 (AP).—Orange bowl sponsors had to do some digging for opponents in the New Year's day football game here, but there were indications today that they would come up with a good show anyway.

Reliable reports said that Alabama had accepted an invitation, and that Boston college was delaying action on a bid because of the loss of Lawrence F. Kenney, assistant team trainer, in the Boston fire disaster. Kenney's wife also is listed among the missing.

An announcement is expected from Orange bowl headquarters here tomorrow.

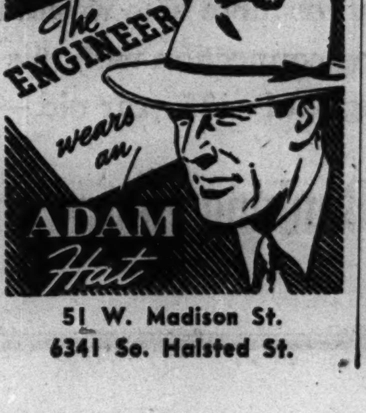

51 W. Madison St.
6341 So. Halsted St.

Firestone

WITH THE NEW Firestone TIRE INSPECTION AND WHEEL BALANCE SPECIAL MON. THROUGH FRI.

HERE'S WHAT WE DO

1. INSPECT YOUR TIRES AND ROTATE THEM FROM WHEEL TO WHEEL
2. APPLY FIRESTONE EXTRA MILEAGE TIRE PRESERVATIVE
3. BALANCE 4 WHEELS FOR NEW 35 M.P.H. VICTORY SPEED
4. FURNISH NECESSARY WEIGHTS
5. REPACK FRONT WHEEL BEARINGS

ADD 25% MILEAGE TO YOUR PRESENT TIRES

ALL FOR ONLY $7.95 TOTAL VALUE $12.30

Put New Life in Your Present Battery With This SPECIALIZED Winter-Sure BATTERY RECHARGE

HERE'S WHAT WE DO:

1. Remove battery from car and paint battery carrier.
2. Scientifically check and test each battery cell.
3. Check battery cables.
4. Remove corrosion and lubricate terminals.
5. Check ignition wiring.
6. RECHARGE BATTERY
7. TWO DAYS' RENTAL

Special ALL FOR 89c

Firestone STORES
9 BIG STORES

SOUTH
16TH & WABASH AVE. Calumet 2386
71st & CONSTANCE Butterfield 1227
WEST
4400 W. MADISON ST. Mansfield 1616
13TH & WESTERN AVE. Canal 7600
NORTHWEST
5650 W. BELMONT AVE. Palisade 6300
NORTH
6000 N. CLARK ST. Hollycourt 2800
EVANSTON
COR. BENSON & CHURCH Greenleaf 5400
OAK PARK
226 LAKE STREET Euclid 9121 Austin 1323
BERWYN
6425 W. CERMAK RD. Berwyn 4330

Park WHILE YOU SHOP

BEGIN 9 BILLION WAR FINANCING PROGRAM TODAY

Chicago Dealers and Banks Assist.

BY LELAND FORRESTER.

The treasury's December campaign to sell 9 billion dollars of securities, a war financing operation of unprecedented size, will begin today on a nation-wide scale.

In the Chicago metropolitan area hundreds of representatives of investment banking houses, securities dealers, banks, and other workers will start pushing the sale of seven different government offerings designed to fit every purse. The issues will range in denomination from $25 series F savings bonds and $25 series A tax savings notes to 1 million dollar series C tax notes.

Thousands to Aid Drive.

The number of campaigners in the 7th [Chicago] federal reserve district will reach into the thousands. The district drive is headed by a district Victory Fund committee of which Clifford S. Young, president of the Federal Reserve Bank of Chicago, is chairman, and Francis Patton and Nathan D. McClure are the managers.

The Chicago effort is headed by a metropolitan Victory Fund committee of which Jay N. Whipple is chairman and R. Winfield Ellis is director.

The national goal is to raise most of the 9 billions in December, altho the treasury has adopted a bimonthly financing plan in place of the monthly offerings made heretofore. The next drive will be in February.

According to rough calculations, the banks are expected to absorb about 4 billions of the December financing. Most of the bank purchases will be of ⅞ per cent treasury certificates of indebtedness and 1¾ per cent treasury bonds of 1948.

War Bond Goal 2 Billion.

Sales of war savings bonds [E series] by the war savings staffs are expected to total 2 billions in the two month period of the campaign. That would leave 3 billions more of other types of securities to be absorbed by the public either as individuals or as corporations.

The principal selling effort will center on the new long term 2½ per cent coupon bonds due 1963 to 1968, officially designated as "Victory 2½s." These bonds, intended especially for sale to nonbank buyers, are eligible as security for bank loans and are not callable until 1963. They range in denomination from $500 to $100,000.

Here are the details of the various issues:

CERTIFICATES

Treasury certificates of indebtedness—Mature Dec. 1, 1943, bear ⅞ per cent interest, and are priced at par and accrued interest. Denominations, $1,000, $5,000, $10,000, and $100,000. Issued in the form of bearer certificates with two coupons. Not subject to call prior to maturity. Subscriptions open for banks Dec. 16, 17, and 18, and for all other investors from Nov. 30 for a period of several weeks. All types of investors may buy. Eligible as security for bank loans.

BONDS OF 1948

Treasury bonds of 1948—Mature June 15, 1948, bear 1¾ per cent interest, and are priced at par and accrued interest. Denominations, $500, $1,000, $5,000, $10,000, and $100,000. Issued either as bearer bonds with coupons attached, or registered as to principal and interest, and are interchangeable. Not redeemable before maturity. Books open for banks Nov. 30, Dec. 1, and Dec. 2. On sale for several weeks for other investors. All types of investors may buy. Eligible for bank loans.

BONDS OF 1963-'68

Treasury bonds of 1963-'68—Mature Dec. 15, 1968, bear interest at 2½ per cent, and are priced at par and accrued interest. The denominations are $500, $1,000, $5,000, $10,000, and $100,000. These are either bearer bonds with coupons attached, or can be bought as registered bonds. They are interchangeable. Callable after Dec. 15, 1963, at par and accrued interest. Eligible for bank loans. Subscription books open Nov. 30 to all eligible buyers. Commercial banks which accept deposits are not permitted to buy these bonds.

SERIES F BONDS

United States savings bonds of Series F—Mature 12 years from the date of issue, which is the first day of the month in which payment is received by an issuing agent. These yield the equivalent of 2.53 per cent compounded semi-annually if held to maturity, and less if redeemed before maturity. They are sold at 74 per cent of maturity value, in denominations of $25, $100, $500, $1,000, $5,000, and $10,000, and in registered form only. They may be redeemed on the first day of any month, six months after the issue date, on one month's written notice. On sale continuously. Not eligible for bank loans. May be bought in the name of one person, in the names of two persons as co-owners, in the name of one person with one other person as beneficiary, in the name of a fiduciary, in the name of a custodian of public funds, or in the name of an unincorporated or incorporated body other than a commercial bank.

SERIES G BONDS

United States savings bonds of Series G—Mature in 12 years from the issue date, the same as Series F, but are sold at par, and yield 2.50 per cent if held to maturity. The yield is less if redeemed earlier. Denominations, $100, $500, $1,000, $5,000, and $10,000. Registered type only. Redeemable on the first of any month, six months after issue date, on a month's written notice. On sale continuously to the same types of buyers as Series F. Not eligible for bank loans.

In the case of both the F and G bonds, one individual may own up to $100,000 [cost price] of Series F or of Series G, or F and G combined, issued in his name in each calendar year, including those in his name alone and those in his name as co-owner.

SERIES A TAX NOTES

Treasury tax savings notes of Series A—Mature Sept. 1, 1945. Yield 16 cents a month for each $100 if used to pay taxes, but no interest is paid if the notes are not used to pay taxes. The price is par and accrued interest, and the denominations are $25, $50, $100, $500, $1,000, and $5,000. Inscribed with name and address of a single owner, the name corresponding to the income tax return. Not callable. May be redeemed by holder at purchase price only without advance notice. On sale continuously, and available to any individual, corporation, or other entity. Limit is $5,000 for each taxpayer in any one year for each type of tax. Not eligible for bank loans.

SERIES C TAX NOTES

Treasury tax savings notes of Series C—Mature three years from the issue date, which is the first day of the month in which purchase is made. Yield an average of about 1.07 per cent if held to maturity, and less if redeemed or tendered for taxes before maturity. Priced at par. Available in $1,000, $5,000, $10,000, $100,000 $500,000, and $1,000,000 denominations. Name and address of single owner inscribed as in income tax return. Redeemable at par and accrued interest after six months from purchase date on 30 days notice or at maturity, except if inscribed in the name of a bank that accepts demand deposits, in which case at par only. On sale continuously to any individual, corporation, or other entity. Eligible for bank loans. Acceptable in unlimited amounts for federal income, estate, and gift taxes at par and accrued interest after one month.

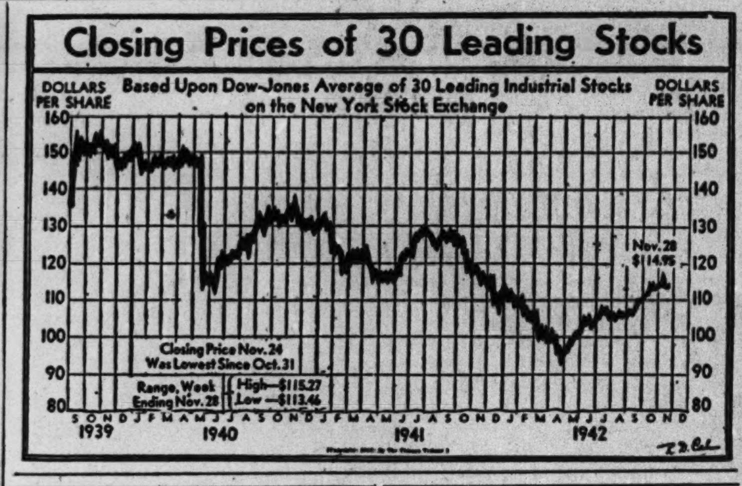

CIO VOTES TODAY ON ENDING FORD TIEUP IN CANADA

WINDSOR, Ont., Nov. 29 (AP).—Labor Minister Peter Heenan of Ontario tonight announced an agreement has been reached between representatives of the Ford Motor Company of Canada and the United Automobile Workers [CIO], which if ratified tomorrow by union members will end a six day strike at Ford plants. The strike, which started Last Tuesday morning, is over union demands that women receive the same basic wage rate as male workers.

Lay Away

A GIFT A DAY from I. Miller

Handbags from $5
Jewelry from $1
Gloves from $1.95
Hosiery from $1

I. Miller
710 N. Michigan

Standard Gas System Profit Rises in 1942

Consolidated net income of Standard Gas and Electric company, large utility system with headquarters in Chicago, increased to $4,118,803 for the nine months ended Sept. 30 from $2,103,846 in the corresponding 1941 period, the company reported yesterday. The report said operating revenues increased $6,111,899 to a total of $78,804,551 while provision for state income taxes and federal income and excess profits taxes increased $2,247,856 to $9,595,570 for the nine months.

Net income of the parent company alone amounted to only $220,474 for the first nine months of this year, compared with $347,399 in the corresponding period of 1941.

No Tax Provision Made.

No income tax provisions were made in either year by the parent company because of deductions claimed for losses involving subsidiary or affiliated companies, the report said. Accumulated dividends in arrears on preferred stocks totaled $56,687,669 as of Sept. 30, 1942.

Guelph Carpet and Worsted Spinning Mills, Ltd., of Guelph, Ont., reported for the fiscal year ended Sept. 30 net income of $119,811, equivalent to $3.42 a common share, compared with $68,583 or $1.55 a share the preceding year.

Day's Earnings Reports.

Corporation net incomes reported yesterday follow:

	1942.	1941.
October.		
Texas Elect Service	$672,343	$31,093
Texas Power&Light	475,606	144,760
Utah Light&Tract	*316	*321
Utah Power&Light	70,325	159,252
Washington Wat&P	420,752	197,440
Quarter Ended Sept. 30.		
Kansas Elect Power	109,085	*6,160
Pub Serv of Okla	449,283	*26,788
Southwest G&Elect	433,688	*99,366
Nine Months Ended Sept. 30.		
Std G&E [consol]	4,118,803	2,103,846
Std G&E [Parent]	220,474	347,399
Fiscal Year Ended Sept. 30.		
Cunningham Dg Sts	623,429	....
Per share	3.20	....
Guelph Carpet	119,811	68,583
Per share	3.42	1.55

*Net loss.

MERGER OF BEST FOODS, HECKER PRODUCTS ASKED

Plans to merge Hecker Products corporation, New York, and the Best Foods, Inc., into one operating company as of Jan. 1 were announced yesterday by William J. Wardall, board chairman of Hecker Products.

A special meeting of the stockholders of Hecker Products has been called for Dec. 29 to vote on adopting the name of the Best Foods, Inc., and charging a goodwill account of about 2.3 million dollars to capital surplus.

Hecker Products last week purchased the 29 per cent ownership in Best Foods which previously was held by General Foods corporation. One of Best Foods' three plants is in Chicago.

BONDS CALLED
BLOOM TOWNSHIP HIGH SCHOOL DISTRICT NO. 206.
COOK AND WILL COUNTIES, ILLINOIS
REFUNDING BONDS

NOTICE IS HEREBY GIVEN to the owners and holders of the following described Refunding Bonds of Bloom Township High School District No. 206, Cook and Will Counties, Illinois, redeemable at the option of the District on January 1, 1943 or upon any subsequent interest-paying date—that under the option of redemption in said bonds reserved, and pursuant to a call hereby made by the Township Treasurer of Township 35, Range 14, Cook County, Illinois, the following described bonds are hereby called for payment on January 1, 1943, and that said bonds will be paid January 1, 1943 upon presentation to the Citizens National Bank of Chicago Heights, Chicago Heights, Illinois, and that interest thereon will cease on and after said date.

Said bonds being:

32 Bonds, $1,000.00 each, dated June 9, 1941, due January 1, 1961, optional January 1, 1942 or on any interest payment date thereafter.

Nos. 33 to 64, inclusive......$32,000.00

DATED: November 27, 1942.

C. H. KAPPMEYER,
Township Treasurer, Township 35, Range 14, Cook County, Illinois.

CANCO AMERICAN CAN COMPANY

PREFERRED STOCK

On November 24th, 1942, a quarterly dividend of one and three-quarters per cent was declared on the Preferred Stock of this Company, payable January 2nd, 1943, to Stockholders of record at the close of business December 17th, 1942. Transfer Books will remain open. Checks will be mailed.

R. A. BURGER, *Secretary.*

J. I. CASE COMPANY
(Incorporated)
RACINE, WIS., U. S. A.

November 30, 1942.

A dividend of $1.75 a share upon the outstanding Preferred Stock of this Company has been declared, payable January 1, 1943, and a dividend of $4.00 per share upon the outstanding Common Stock of this Company has been declared, payable December 24, 1942, to the holders of record at the close of business December 12, 1942.

THEO. JOHNSON, Secretary.

CRANE CO.

The Board of Directors of Crane Co. has declared a dividend of $1.00 per share on the Common Shares of the Company payable December 23, 1942, to shareholders of record at the close of business, December 3, 1942.

WILLIAM H. WINSLOW JR., *Secretary.*

Controller Available

Age 48. Nearly 20 yrs. in present position. Experience has been with medium sized businesses where initiative is the rule rather than the exception. Salary $10,000 per year. Not looking for a temporary position.

ADDRESS H A 188, TRIBUNE

EARLY RELAXING OF STEEL USE CURBS DOUBTED

Civilian Must Wait, Says Journal.

Despite signs of "better balancing of war production" and less talk of shortages of critical materials, the magazine Steel observed yesterday:

"Civilian goods manufacturers who have regarded the news about the easier steel supply as paving the way for early resumption of their normal activities do not yet have justification for this belief other than that the War Production board is considering revisions in some of its limitation orders.

"The board feels that these orders, unless liberalized, will result in stripping the civilian economy to an unwarranted degree after present inventories are exhausted. While some easing is expected no definite decisions yet have been reached. Meanwhile, steel producers are sharply restricted as to customers to whom they may sell."

The trade publication reported a notable trend in "the rising demand for alloy steels for aircraft construction. To assure that the supply of alloying elements will go round further efforts are being made to conserve them, as, for example, eliminating certain applications of stainless steel."

A program for steel, steel rails, cars and locomotives has been formulated by WPB for allowance to railroads for various portions of 1943, but the figures are "considerably below quantities desired by the carriers and are determined in accordance with needs of other steel consumers," Steel said.

Necessity for open hearth repairs was the only cause, said the magazine, for a ½ point decline in steelworks operations last week, to 99 per cent of ingot capacity. Pittsburgh was the only district to advance. The Chicago rate declined 1½ points to 100½ per cent.

INVESTORS' GUIDE

Monday, Nov. 30, 1942.
[Copyright: 1942: By The Chicago Tribune.]

CRANE COMPANY.

Please report on Crane company. How many stockholders are there? —E. F. G.

Answer: Normally, principal operations of this company are the manufacture of valves, pipes, and pipe fittings. Plumbing and heating appliances and fixtures also are produced in large volume.

During 1941, sales rose to the highest volume in the company's history, reflecting the abnormally heavy demand for regular products by the armament program. Output was required for production of mechanized military equipment and in the construction of army cantonments, training stations, and in defense housing.

This year the company undertook a plant expansion program to meet the rising demand for output. Some of existing facilities were converted to the manufacture of war materials. A record of recent financial results follows:

	Sales.	Net Income.	Dividends. [Com.]
1941	$137,900,015	$3,727,819	$1.00
1940	88,477,081	5,134,850	.80
1939	75,542,934	4,444,194	.60
1938	74,307,090	380,698	......
1937	98,543,063	9,765,127	1.00

Crane company was organized originally in Illinois in 1865 as the North Western Manufacturing company, acquiring an unincorporated business established in 1855 by Richard T. Crane.

Present title was adopted in 1922. Capitalization at the end of 1941 was 2,348,628 shares of $25 par common stock, 192,803 shares of 5 per cent $100 par cumulative preferred and a funded debt of 9½ million dollars. The common shares ranged from 56½ to 11 from 1937 thru 1941 on the New York Stock exchange.

At the end of 1941 there were 10,194 common stockholders and 3,339 holders of preferred stock.

Net income for the 12 months ended June 30, 1942, amounted to $3,603,572, equal to $1.12 per common share, compared with $6,907,457, or $2.53 a share, for the preceding 12 month period. Sales in the 12 months ended June 30, 1942, totaled $160,123,628, against $109,934,974 a year earlier.

EARNED PER SHARE.

How much has the Texas and Pacific railroad earned per common share to date this year? —G. T.

Answer: In the first nine months this year the railroad earned $11.17 per common share of common stock, compared with $3.44 in the same 1941 period.

NO CHANGE.

Has any change been made in the 1942 tax law with respect to the earned income credit for individuals? —R. Y.

Answer: No.

State Officials to Map Plan for 'Victory' Tax Deduction

State Auditor Arthur C. Lueder has summoned all state officials connected with the preparation of state pay rolls to a meeting today in Springfield, where plans will be worked out for collection of the 5 per cent victory tax from all state employés' pay checks beginning Jan. 1. The state pays out almost 3 million dollars each month to some 25,000 employés.

WICKARD SETS VAST 1943 GOAL FOR FARMERS

Asks Record Crops of Essentials.

Washington, D. C., Nov. 29 (AP).—Stating that the greater part of the responsibility for supplying united nations food needs rests with American farmers, Secretary of Agriculture Claude Wickard outlined, today, a 1943 farm production program calling for the largest output in history.

The program set up production goals for individual crops and live stock, dairy and poultry products designed to provide a pool of food larger than this year's record production. The goals placed greatest emphasis on crops and live stock products most essential to the war effort.

Asks More Meat and Milk.

In general, they called for more meat and milk, more poultry and eggs, more of the vegetables high in food value, more corn and less wheat, more peanuts for food and vegetable oil, more long-staple cotton and less short-staple, and more potatoes, beans, and peas.

"The 1943 goals," the secretary said, "represent the most crucial and important task our farmers have ever been asked to perform. The rôle of American food in the war strategy of the united nations puts the farmer on the front line and dictates the

[Continued on page 30, column 1.]

NEW WAYS YOU CAN MAKE YOUR DOLLARS FIGHT!

AMERICA is on the offensive. New far-flung fronts are opening under the attack. This action has stepped up the tempo of our war effort. It has made immediately necessary an increased flow of men, munitions and supplies. It has also created an immediate need by the government for additional funds.

To meet this need, the Treasury is asking Americans to lend $9,000,000,000 in December. And to facilitate the raising of these victory dollars, three new United States Treasury issues are now offered. Denominations from $500. Maturities from 1 year to 26 years. Available to all types of investors.

Do your part—put every idle dollar to work for victory. Invest in United States securities this month—and regularly. *To meet the needs of every investor—these new offerings, and all U. S. war issues, are now on sale at this bank.*

NEW GOVERNMENT SECURITIES
*Announced by the United States Treasury Victory Fund Committee**

FOR SHORT-TERM INVESTMENT— ⅞ PERCENT CERTIFICATES OF INDEBTEDNESS Dated Dec. 1, 1942; due Dec. 1, 1943. Issue price: par and accrued interest from date of issue. Available to all types of investors. Subscription books opened on Nov. 30. Denominations: $1,000, $5,000, $10,000 and $100,000.

FOR MEDIUM-TERM INVESTMENT— 1¾ PERCENT TREASURY BONDS Dated Dec. 1, 1942; due June 15, 1948. Issue price: par and accrued interest from date of issue. Available to all types of investors. Subscription books opened on Nov. 30. Denominations: $500, $1,000, $5,000, $10,000 and $100,000.

FOR LONGER-TERM INVESTMENT— 2½ PERCENT VICTORY BONDS OF 1968/63 Dated Dec. 1, 1942; due Dec. 15, 1968. Optional Dec. 15, 1963. Issue price: par and accrued interest from date of issue. Available to all types of investors, except commercial banks which accept demand deposits. Subscription books opened on Nov. 30. Denominations: $500, $1,000, $5,000, $10,000 and $100,000.

**These new offerings are in addition to United States Savings Bonds, War Bonds, Stamps, Treasury Bills and Tax Savings Notes which continue to be available.*

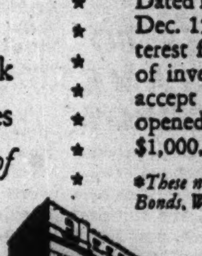

THE NORTHERN TRUST COMPANY

NORTHWEST CORNER LA SALLE AND MONROE STREETS, CHICAGO

Member Federal Deposit Insurance Corporation

Wartime Banking Hours on Mondays

Mondays, 9 a.m. to 9 p.m.
—for Checking Accounts

Mondays, 9 a.m. to 9 p.m.
—for Savings Accounts

Mondays, 9 a.m. to 9 p.m.
—for Personal Loans

Mondays, 9 a.m. to 9 p.m.
—for Commercial Loans

— — —

SAVE!

Save more and more money and put it in U. S. War Savings Bonds and Stamps.

Industrial NATIONAL BANK OF CHICAGO
Eighty One West Monroe
FRAnklin 8700
Member Federal Deposit Insurance Corporation

We observe wartime banking hours on Mondays from 9 a.m. to 9 p.m. to take care of every type of banking service desired by our customers—and for those who would like to establish a banking connection with this well known—well thought of—25 year old—Loop bank.

Wartime Banking Hours on Mondays

$9,000,000,000

VICTORY LOAN

The Secretary of the Treasury has assigned to the Victory Fund Committees the task of raising Nine Billion Dollars for the War effort. These funds are to be raised *during the month of December.*

The War wheels turn swiftly now. Our guns boom over the Mediterranean, in the South Seas, in Russia, in the hills of China, across the English Channel, and on every ocean where our convoys pass. Behind them must stand our billions —billions of dollars.

Every American should *lend every available dollar* to our Government. Every American corporation with available cash should purchase suitable Treasury issues. The Treasury Department has created issues of securities to meet the requirements of all investors with accumulated savings or idle funds.

We offer on behalf of The United States Treasury a New Issue

2½% Victory Bonds of 1963/68

Available in coupon or registered form, readily marketable, acceptable as bank collateral, and paying interest semi-annually.
Price 100% and accrued interest.

THESE BONDS ARE SUITED TO TRUST FUND AND ESTATE INVESTMENT AND MEET THE REQUIREMENTS OF MOST INDIVIDUAL INVESTORS. THEY MAY NOT BE PURCHASED UNTIL 1952 BY BANKS ACCEPTING DEMAND DEPOSITS.

WE ALSO OFFER ON BEHALF OF THE TREASURY

1¾% Treasury Bonds

Due June 15, 1948 and yielding 1¾%.

(Readily marketable bonds acceptable as bank collateral. These bonds will find favor with banks, individuals and corporations desiring a short term investment. They are issued in coupon and registered form.)

Treasury Certificates of Indebtedness

Due December 1, 1943 and yielding ⅞ of 1%.

(The above issue appeals particularly to banks and to corporations with large temporary cash balances.)

Treasury Tax Savings Notes

(Tax Notes are especially adapted to individuals and corporations accumulating cash for the payment of Federal income, estate or gift taxes—for which they are acceptable *at par and accrued interest*—and for investment of temporarily idle funds of individuals, corporations and public bodies.)

United States Savings Bonds—Series F

Due 12 years from date of issue and yielding about 2.53% if held to maturity.

(This issue is not marketable but may be redeemed by the owner at fixed prices prior to maturity, although in that case the yield is not the full 2.53%. These bonds are registered and appeal particularly to those preferring to have their savings *accumulate,* rather than to receive current income.)

United States Savings Bonds—Series G

Due 12 years from date of issue and yielding 2.50% if held to maturity. Interest payable semi-annually.

(This issue is not marketable but may be redeemed by the owner at fixed prices prior to maturity, although in that case the yield is not the full 2.50%. These bonds are registered and are designed to provide current income.)

Detailed descriptions of the above issues are available at all Banks and Trust Companies. Selection should be made on the basis of *individual requirements.* Any Bank, Investment Dealer, Broker or other member of the Victory Fund Committee will be pleased to discuss these issues with you, and to act for you, *without charge,* in their purchase.

VICTORY FUND COMMITTEE

SEVENTH FEDERAL RESERVE DISTRICT

WICKARD ORDERS VAST PRODUCTION BY FARMERS IN '43

[Continued from page 28, column 8.]

trends of our 1943 farm production program."

Wickard said the goals represent "minimum requirements" of this country, its armed forces, and the lend-lease program. He said military and lend-lease requirements were expected to take a fourth of the estimated 1943 food output.

Pledges Price Support.

"Furthermore, as the united nations' offensive progresses, we shall have the added responsibility of furnishing food for the people in the countries freed from the axis yoke," he said. "We shall need to use our food to rehabilitate the people in these countries so that they will be able to join us in the war against the aggressors. We must not fail to keep faith with these people."

At the same time, Wickard announced a farm price support program which pledged his department to, "so far as possible, work out and maintain a price policy during the year which will give maximum assistance to the production program." Included in the program were specific price support figures for many major commodities. In general, the department promised to support prices at levels not less than 90 per cent of parity.

[Parity prices have been described by agriculture department economists as those which would be fair and equitable for both farmer and consumer.]

Promises Labor Assistance.

Wickard said he realized that farmers would have great difficulty in reaching the production goals because of shortages of labor, farm machinery, fertilizer, and other supplies, but he promised that his department would do all within its power to help alleviate those shortages.

He said the department was formulating a farm labor program including [1] the shifting of workers from nonessential crops; [2] the retention of essential key workers on farms thru changes in draft deferment and employment policies of the selective service system; [3] transportation and training of workers from surplus areas for year-around work in more diversified production areas, particularly dairy regions; [4] transportation of seasonal workers to work in the harvest of specialty crops; [5] use of high school youth during the summer, and [6] use of volunteer city people to aid during critical harvest seasons.

Loans for Small Farmer.

Wickard said also that the department would grant loans and provide technical assistance to help small farmers increase their output.

Some of the more important goals were: Hogs, 13,800,000,000 pounds, compared with this year's estimated output of 10,800,000,000 pounds; cattle and calves, 10,910,000,000 pounds, compared with 10,160,000,000 this year; milk, 122,000,000,000 pounds, compared with 120,000,000,000 this year; eggs, 4,780,000,000 dozen, compared with 4,414,000,000 this year; chickens, 4,000,000,000 pounds, compared with 3,118,000,000 this year; corn, 95,000,000 acres, compared with 91,098,000 this year; wheat, 52,500,000 acres, compared with 53,427,000 this year; soy beans for vegetable oil, 10,500,000 acres, compared with 10,900,000 this year; peanuts for food and vegetable oil, 5,500,000 acres, compared with 4,173,000 this year; cotton, 22,500,000 acres, compared with 24,005,000 this year, and potatoes, 3,160,000 acres, compared with 2,845,000 this year.

BIGGER CORN ACREAGE ASKED IN COMMERCIAL AREAS FOR NEXT YEAR

Washington, D. C., Nov. 29 (AP).—The department of agriculture announced today that the corn planting allotment for the commercial corn area had been set at 43,423,000 acres for 1943, an increase of 5 per cent over the 1942 allotment of 41,338,000 acres. The increase was made, the department said, to insure sufficient live stock feed for 1944.

Allotments for 1942 and 1943, respectively, for Chicago area states were: Illinois, 7,225,235 and 7,586,236 acres; Indiana, 3,550,009 and 3,725,921; Iowa, 9,054,584 and 9,521,416; Michigan, 433,194 and 454,122, and Wisconsin, 731,210 and 763,386.

WANT AD INDEX

	Page.	Col.
Apartments—See To Rent—		
Aquariums and Supplies	37	8
Automobiles—		
Autos, Trucks To Rent	37	4
Loans	37	8
Repairing and Accessories	37	4
Storage	37	4
Tires	37	3
Trailers, Passenger and Utility	37	4
Trucks	37	4
Used Automobiles—For Sale	37	1
Wanted	37	2
Barter and Exchange	37	3
Bar and Store Fixtures	37	8
Bicycles and Motorcycles	37	3
Board and Lodging	36	1
Boats, Yachts, Etc.	33	1
Building Material—		
Heating and Plumbing Supplies	33	1
Lumber	33	1
Iron and Steel	33	1
Stokers, Oil and Gas Burners	33	1
Miscellaneous	33	1
Business Opportunities—		
Business Equipment	37	6
Businesses For Sale	37	6
Business Service	37	6
Concessions, Locations, and Leases	37	6
Distributors	37	6
Job Lots	37	6
Manufacturing	37	6
Partnerships and Investments	37	6
Wanted	37	6
Business Personals	35	7
Business Directory	36	8
Bus Transportation	35	7
Cameras and Optical Goods	36	3
Cemeteries	18	6
Clothing, Furs, Etc.	36	3
Collections	36	8
Dancing Schools	36	8
Death Notices	18	6
Dogs, Cats, and Pets	37	8
Employment Agencies—Men	30	3
Employment Agencies—Women	33	2
Financial Service	36	8
Fuel Oil	33	1
Garages	37	4
Help Wanted—Men	30, 31, 32	
Help Wanted—Women	33, 34, 35	
Horses, Harness, and Wagons	36	8
Hotels and Apartment Hotels	36	1
Home Furnishings and Furniture	37	5
Home Furnishings Wanted	37	6
Household Appliances	37	4
Houses—See Real Estate and To Rent.		
Jewelry, Old Gold, Etc.	36	6
Legal Notices	37	7
Loans—Personal and Business	36	7
Lost and Found	35	7
Machinery and Equipment	37	8
Wanted	37	8
Mausoleums and Monuments	18	6
Miscellaneous For Sale	36	8
Wanted	36	8
Mortgages [Seal Real Estate Loans]	36	6
Motorcycles and Bicycles	37	3
Moving and Storage	36	6
Musical and Dramatic	36	3
Musical Instruments	36	3
Office Furniture and Devices	33	1
Painting and Decorating	36	8
Parcel Post and Express	37	6
Personal	37	8
Pianos [See Musical Instruments]	36	3
Printing Machinery and Supplies	36	3
Radios, Supplies, and Service	37	5
Rug Cleaning	36	3
Real Estate—		
Apartment Buildings	36	4
Business Property	36	4
Farm Lands	36	6
For Exchange	36	6
Houses	36	4
Industrial Property	36	3
Loans, Mortgages	36	6
Real Estate Service	36	6
Resorts	36	6
Suburban	36	5
Vacant	36	5
Wanted	36	6
Sewing Machines	36	3
Situations Wanted	35	6
Sporting Goods	36	8
Store and Bar Fixtures	37	8
Stoves [See Household Appliances]	37	4
To Rent—		
Apartments	36	1
Apartments and Rooms to Share	36	1
Farms	36	3
Furnished Houses	36	1
Furnished Apartments	36	2
Houses [City and Suburban]	36	1
Industrial Property	36	3
Offices and Shops	36	3
Rooms	35	8
Rooms	36	1
Stores	36	2
Travel	35	7
Trade Schools—Men	32	8
Trade Schools—Men	33	1
Trade Schools—Women	35	5
Typewriters and Supplies	36	8
Undertakers	18	6
Vacuum Cleaners [See Hshld. Appl]	37	4
Wanted—To Rent—		
Apartments	36	2
Rooms	36	1

1 does it—in Philadelphia

It complicates matters a bit to use several cash registers. Maybe that points a moral in the case of newspaper advertising in Philadelphia.

For example: *Of all the advertisers of grocery store products in Philadelphia daily newspapers, 95% appear in The Evening Bulletin. And 57% use The Bulletin exclusively.*

More and more advertisers are pursuing this policy: A thorough advertising job in The Bulletin alone is the primary requisite to a thorough job in the important Philadelphia market.

In Philadelphia—nearly everybody reads The Bulletin

EMPLOYMENT AGENCIES—MEN.

BUSINESS MEN'S

Personnel Director, $18,000
Req. Dir. of Ind. Rel. of large Mfr. or Pers. Dir. of large Whlse. or Retail Co.
Ind. Rel. Director, $12,000
Currently as such in Metal Mfg.: 33-45.
Purchasing Agent, $10,000
Raw metals, mchry., maint. supplies; A-1 record; administrative type; age 35-45.
General Manager, $10,000
Hardware and Small Tools; wholesale.
3 warehse. supts., expd. supvsg. a large mdse. warehse.; resp. empl., handling cost control, stock cont., etc. $5,500
Asst. Pur. Agent; mchry.; read B/C..$3,600
Mdse. Mgr. for Style Floor: R. to W..$3,600
Small loan manager....$3,600
Small loan asst. manager....$2,400
Sales Mgr., Foods, $4-$6,000
Age to 45; good record; A-1 opportunity.
Mdse. Mgr.—Consumer mdse.; to 40..$3,600
Sales—Combustion mtls.; 4-F or 45..$4,000
Sales—To 45; intang.; a closer......$3,000
Sales—Mill supplies; A-1 exper......$3,600
Sales—To 42; coll. deg.; factory training; opport. for A-1 man to learn industrial packages; start..........$3,600
Sales—To 35; travel; A-1 record....$3,000
Sales Corresp.—To 35; industrial....$3,000

ACCOUNTING
We Again SCOOP THE MARKET With the Top Accounting Positions Immediately available all over America. See our list, "The Best in the West," and yours for the asking.
Gen. Accountnt.—Cost exp.; Seattle.$4,500
Payroll Supt.—Automotive plant....$3,900
Sen. Pub. Accnt.—So. Illinois.....$3,600
Br. Hse. Auditors—Retail exp..Exp.+$3,600
FED. TAX ACCT., $10,000
Auditors—Retail store exp....Exp.+$3,600
Sen. Pub. Accountant—Loop.......$3,600
Semi-Sen. Auditors—P. A. exp.......$3,000
COMPTROLLER, $7,500
Semi-Sen. Auditor—M. O. exp......$3,000
Semi-Sen. Accountants—M. O. exp..$3,000
Off. Mgr.-Accountant—Bldg. mtl....$3,120
COMPTROLLER, $7,200
Accountant—Contrlls. staff.; So. Wis.$3,000
Gen. Acctnt.—Farm serv. div.; Mpls..$3,000
Control Auditor—Sears exp.........$2,700
Comptroller, $15,000
Aviation Access. Mfgr., executive only.
Comptroller, $10,000
Sales type; know costs and budgets.
FED. TAX ACCT., $7,500
Pk'ng Hse. Br. Hse. Auditors..Exp.+$2,700
Br. Hse. Auditors—Foods.....Exp.+$2,580
Cost Accountants—Foods..........$2,580
CH. CONST. ACCT., $6,500
Bookkeeper—Gen. Led.-Costs........$2,400
Jr. Pub. Accountant—So. Illinois..$2,400
Jr. Pub. Accountant—West Illinois..$2,400
COMPTROLLER, $7,500
Asst. Payroll Supervisor—Lge. plant.$2,100
Jr. Pub. Accountant—West Mich.....$2,400
Inventory Aud.—Stores.............$1,680
Accounting Clerk—Large P. A. co...$1,500
Works Manager, $12,000
Age 37-46; know production relating to stamping, plastics, woodworking; must be a high grade executive; A-1 opportunity.
Tool Engr.—Close tol.; und. 40......$6,000
Production Superintendent..........$5,200
Supervisor—Milling mach.; practical.$6,500
Supervisor—Grinding mach.; pract..$6,500
Chief Time Study—Textile firm......$4,500
5 Time Study Engineers..........to $3,600
Draftsmen, Designers, Developmt. Engrs.; Indus. Engrs.; Supts., etc.; top salary.
TRAFFIC-OFFICE, ETC.
Traffic Co-Ordinator.............$225-$250
Rate Clks.—Mtr. frt., indus., R. R..$175 up
Traffic Asst.—Know tariffs.......$175-$200
Traffic Trainees..................$125-$150
Steno.—For traffic dept..............$175
Inventory, Statistical, or Research Men—For field work; permanent; well-known firm; excel. opportunity....$175+car exp.
Timekeepers—Payroll, etc...........$150 up
Shipping and Stock.................to $150
Trainees for factory-shop..........$150+
Trainees—Good at figures...........$130+
Office Boys, Clerks—All kinds.....$85-$100+
40TH YR.; CONFIDENTIAL SERVICE.
Business Men's, 209 So. State

PERSONALIZED SERVICE
PERSONNEL director—Retail chain.$18,000
PERSONNEL director—Chi mfr.......10,000
PERSONNEL director—Asst. metals...3,600
CONTROLLER—Metal mfr.; west.....15,000
CONTROLLER—Chi mfr.; costs......10,000
CONTROLLER—Middle west mfr.......6,000
CONTROLLER—Asst. paper mfr..to...6,000
CONTROLLER—Asst. mfr., tanks costs...to...4,200
WORKS Mgr.—Plastics, wood work..12,000
PURCH. agent—Metal mfr., Chgo...10,000
PURCH. agent—Food mfr., Chgo.....6,000
PURCH. agent—Printing, Chgo.......3,000
ENGR.—Wood working staff.....to...7,500
ENGR.—Plastics, metals, wood...to..7,500
ENGRS.—Methods studies sched..to..5,200
ENGRS.—Planning, mech., elec.....to..4,500
TIME STUDY—2-5 yrs. exp.........to..5,200
ASST. SUPT.—Mech. elect. maint..to..4,800
ASST. SUPT.—Mfr. stock feeds......4,000
CHEMISTS—Paint, iron, food......to..5,000
SALES MGR.—Drugs, cosmetics.......7,500
COPY WRITERS—Adv. agencies to....7,500
EDITOR—House organs..............to..5,000
PROD. MAN—Mag. publisher...........2,600
ACCOUNT'TS—Pay roll, bonus, costs..3,900
ACCOUNT'TS—Billg., pay, rec., costs..3,600
ACCOUNTANTS—Aircraft mfr...........3,600
ACCOUNTANTS—Exp. branch ofc.......3,000
COST MEN—To train for staff....to..6,000
COST MEN—Reduction hvy. mchry.....4,200
ACCOUNTANTS—Pack. hse., radio......2,700
ACCOUNT'TS—Bldg., mtl., pap. mch...2,400
ACCOUNT'TS—Retail lumber, paint.....2,100
EMPLOYMENT man—Interv'r; Chgo.....3,000
EMPLOYM'T man—labor relations......1,800
SALESMAN—Paint, drugs, paper.to...3,600
SALESMAN—Books, mag., circ....to...3,600
TIMEKEEPER—Records, costs............2,100
CLERKS—Pay roll, costs, purchg......1,800
CLERKS—Productn., tax, cost, depts..1,800
CLERKS—Stock ship for older men....1,500
TYPISTS—Mfrs., for older men........1,800
THE HONES COMPANY
14 East Jackson-blvd. Room 1515.

INDUSTRIAL ENGINEER, $350-$400.
No Fee on Above Position
NITE SUPT.—100 shop employees. Assembling—Drill press. Salary open.
MECH. ENGINEER past 40 yrs. old. Able assume full charge mech. design of Electrical Motors. Salary no object.
TIME STUDY ENGINEER, $300-$450.
H. S. GRAD., age 18-45. Chem. Lab. work.......$130-$150
JR. MECH. DRAFTSMAN, $3[illegible].
Shipping room helper, age 45-50.....$160
Jr. Cost accountant, little experience..$150
STENOGRAPHER, Railroad, $190.
TIMEKEEPER, small plant, $170.
MAN, age 23-35, some food exper. Train to be a Railroad Steward, $200.
Men, Learn Grinding, $48 wk.
Men, any machine shop exper., $52-$70.
LABORERS, $48 WEEK
MEN, learn acet. burning, $48.
MEN, age 40-55, learn shop work, $39.
INSPECTORS, have tools, $85 week.
DEFENSE PLANT guard, $40 week.
Spot welders ....75c | Punch press.........75c
Power brake.....75c | Power shears........75c
Colored Men, $35-$45 week
PROGRESSIVE
11TH FLOOR. 202 S. STATE.

ARROW 37 W. Jackson 2d Floor
Indust. Eng., Plant Supt.
Exp. shop prac., def. suprv. 300 emp..open
PER. MGR., NO SHOP PRACTICE....$300
Arch. Draftsman, struct. detailer....$350
Stockroom ......$175 | Timekeeper $200
Maintenance ....$210 | Assembly tr......$150
ALL TYPES OF INDUST.—OFFICE JOBS.
WHITE LABORERS, $44
Col. Laborers—No doctor exam.. $35.
Col. Factor ywindow washer, $30.
Col. War Workers; steady, $42.
Col. Boys, 16 yrs. age, $30.
Bartender ..$175 M. | Cook ....$40 M.
Col. Hseman.....$95 | Col. Cook ....$35 M.
Col. Lobby Prtr.$90 | Bell Man ....$80+
COL. LAUNDRY MEN, $30 WK.

MULTIGRAPH ...$35 | Engineer, loop...$190
Truck drivers....$40 | Engr. fireman....$215
Auto mechs.$40-$60 | Engr. laundry......$40
Garage men.$30-$40 | Engr. fcty. oil.....$1
Gas. sta. hlprs...$30 | Boiler, r. hndy..$200
Wind. washrs....$140 | Fireman ......$35-$45
Bus boys....$22-$28 | Inst. maint..........$42
Countrmen..$130-$35 | Handy elect..........90c
Kitch. men.$25-$32 | Fcty. carpenter....80c
Fry cooks...$30-$40 | Learn lathe..........65c
2d cook inst..$125 | Elderly, shop........70c
Chef, inst.......$175 | Elderly, handy.$90b.r.
BUSCH AGENCY, 184 W. Washington.

"MORRELL AGENCY"
Tel: CENtral 7450.
Lic. day eng.....$218 | Schl., handy jan.$150
Fact. watch.5-da.$32 | Inst. elevator..$95-b.
Frght. elevator.$110 | Inst. fireman......$140
Janitor, lp., da.$135 | Inst. I. p. engr.$75 r.b.
Facty. helpers....$50 | Cook helper..$75 r.-b.
L. P. engineer..$145 | Mach. dishwas.$120 b.
306 West Madison.

BIGELOW PERSONNEL
2 Publicity Copywriters
$3,600 AND $4,000.
ACCOUNTANT, standard cost.......$4,800
SUPERVISOR, acctg. background....$2,400
FILE CLERK, OLDER MAN................Open
14 E. JACKSON. ROOM 1507.

EMPLOYMENT AGENCIES—MEN.

A. J. McCoy & Asso., Inc.

SUITE 1130. 140 SO. DEARBORN.
Director of Research—Milk, Cheese..$8,000
Personnel Director, Chain Store.....$18,000
COMPTROLLER—Mfg. exper. Acct.$15,000
COMPTROLLER—Mfr. Chgo..........$10,000
PURCHASING AGENT—Mchy.........$10,000
INDUSTRIAL RELATIONS—Mfg....$12,000
WORKS MGR.—Stpgs. and Wood...$12,000
5 PLANT SUPTS.—Mfg....$5,000 to $8,000
THERE ARE MANY OPPORTUNITIES FOR MEN WHO ARE SEEKING A BETTER POSITION.
WE REFER TO THE EXECUTIVE EARNING UPWARDS FROM $5,000 PER YEAR AND THE JR. EXECUTIVES WHO ARE READY FOR PROMOTION.
FOR EXAMPLE, THERE ARE POSITIONS OF GENERAL MANAGERS, COMPTROLLERS, WORKS ENGRS., CHIEF ENGINEERS, CHEMISTS, ACCOUNTANTS, TOOL DESIGNERS, RESEARCH ENGRS.
DRAFTSMEN—Elec. and Mech. Engr.
INDUSTRIAL ENGRS.—Supt. and many SHOP FOREMEN, as well as MACHINISTS and SET-UP MEN.
SALES EXECUTIVES, Cost Accnts., Timekeepers, PERSONNEL MGRS., Bkkprs., College Men to train for various positions.

IMPORTANT NOTICE!
TO NORTH, WEST & NEAR SOUTH SIDE MEN
NO CHARGE
to applicants for the following positions
DEFENSE PLANT
MODERN IN EVERY WAY. LOCATED 5 MILES WEST OF CHICAGO'S LOOP.
Now Ready to Employ
Hundreds of Machine Shop Men, such as Milling Mach., Grinders, Jig Borers, Profile Opers., Set-up Men for all types of Production Machines and A-1 Machinists who can be trained as set-up men.
TOOL MAKERS
EXP. TOOL CRIB HELPER.
NORTON GRINDER HANDS
SURFACE GRINDER HANDS
[BOTH DAY AND NIGHT WORK.]
Tool Designers
FOREMEN
GENERAL FOREMEN
SURFACE GRINDERS FOR Very Close Gauge Work
[BOTH DAY AND NIGHT WORK.]
INTERNAL GRINDERS
EXTERNAL GRINDERS
6 RIFLE TECHNICIANS WITH LONG EXPERIENCE
TURRET LATHE SET-UP
MILLING MACH. SET-UP
DRILL PRESS SET-UP
6 Parts Inspectors, Lite Exp.
Pratt-Whitney Profile Oprs. and Set-Up Men
1 STATIONARY ENGINEER
Call us on the telephone if you do not have time to come in. Randolph 3221.
Our office open 8 a. m. to 6 p. m. today.
A. J. McCOY & Assoc., Inc.
SUITE 1130. 140 SO. DEARBORN.

INDUS. ENGR., $10,000
Professional Experience.
6 INDUSTRIAL ENGRS.........$4-$7,000
3 STANDARD COST ENGRS......$5-$6,000
GEN. FOREMAN—Aircraft parts..$5-$6,000
3 PRODUCTION ENGINEERS......$3-$6,000
6 TIME STUDY ENGINEERS......$3-$5,000
JOB ANALYST......................$3-$4,000
PUNCH PRESS FOREMAN.................Open
Aviation Mfr. Needs
SUPERINTENDENT
TIME STUDY MEN
GEAR CUTTING FOREMAN
Operation Sheet Writer
Auto. Screw Mach. Foreman
TOOL TROUBLE SHOOTER............$4,800
MACH. DRAFTS.; Plenty overtime.$2,700+
MECH. DRAFTS. Train tool design....Open
TOOL DESIGNERS..............$1.75 hr. up
METALLURGIST TRAINEES............$2,000
ASST. COMPTROLLER
Gen. and Cost Acct.; supervise staff; mfg. and pub. acctg.; exp. req............$4,200
COST ACCOUNT.—Chicago Mfr.........$4,800
2 BRANCH AUDITORS...................$3,600
AUDITOR—Constr.; exp. helpful.......$3,300
OFFICE MGR.-ACCOUNTANT...........$3,120
BOOKKEEPER—Neat appear.; loop...$2,400
ARTIST—Layout; know typing.........$2,400
TIMEKEEPER—Will train..............$2,400
OFFICE CLERK..Good head; train..$1,430
CLERK—Able to drive; lite typg....$1,700
500 MEN-BOYS
EMPLOYERS PAY FEES ON MANY JOBS.
APPRENTICES—Learn trade..$30-$50 o. t.
25 INSPECTION JOBS..............$1.50 hr.
50 WELDERS, 75 hr. to $85 wk.
LABORERS CAN MAKE $55 WK. with o.t.
Older Men, 50-60 Yrs., 80c
Drill press...70c up | Steam fitters....$1.25
Lathe .....$1-$1.25 | Sheet metal $1.25
Shipping rm..75c hr. | Packers ....75c hr.
Assemblers .....$40 | Moulders $1.40
Electricians ..$1.20 | Guards ....$37-$40 wk.
Elec. helpers.....85c | Plastics ....Top pay
Woodworkers .$1.10 | Grinders .....to $1.40
Carpenters ...$1 hr. | Jr. Toolmkrs.......$1.10
Hotel Clerks, $115-$160
Rest. Bkkpr.$125 m. | 2d cook................$40
Houseman ....$125 r | Carver $35
Bar porter..$25 r.-b. | Bartender $45
Store rm. man..$35 | Janitor ....$150 rm.
Dishwash. $35 r.b. | Waiter ....$18 tips
TRUCK DRIVERS, $35-$50.
10 Col. Car Hikers......................$25-$35
15 Bakers and Helpers...................$30-$50
10 Printing Pressmen....................$40-$50
W-A-B-A-S-H
15TH FLOOR. 202 S. STATE.

PHYSICIANS
INDUS., GEN. PRAC., HOSP., TO $6,000
10 draft def. men, train field survey work. No selling...............$172+R. B.
FOLLOWING ARE WELFARE JOBS.
Statistician ...$195 | Skip tracer............$105
Sr. Statis.......$235 | Steno secy..............$135
Clerk typist...$110 | Field rep.................$140
Dist. auditor...$150 | Jr. auditor..............$125
ACCOUNTANTS, $125-$150.
Chem. ....$150-$250 | Time study...........$250
Men to learn mach., $32 while learn.
Guards ......$32-$50 | Laborers 80c
COLORED FACTORY HELP, $30-$35.
HOTEL CLKS., WILL TEACH N. C. R.
Bells and elev..$22 | Butcher ....Open
Chef ....Open | Baker ....Open
BARTENDERS, $175-$200, R. AND B.
Bus Boys, Kitchen, Porters, $100.
SHAY, 1009 N. STATE

PERSONNEL DIRECTOR, chain op....$1,500
WORKS MGR., stamping plastics.....$1,000
TAX ACCOUNTANT..........................$800
ADV. MGR., chain exp....................$625
PURCH. AGENT, airplane mfg.............$600
COMPTROLLERS [2], mfg...................$500
WAREHOUSE MANAGER.....................$500
ASST. SUPT., plane assembly...............$450
ASST. SUPT., plane fabrication...........$450
SERVICE DIRECTOR, trade assn...........$400
MDS. MGR., ready to wear..................$400
HOSIERY BUYER..............................$350
REPORTER, some adv. knowl...............$260
INTERNAL AUDITOR, perm..................$250
FURN. UPHOLSTERER.........................$200
Selective Placement Counsel
2108 Merchandise Mart

DAVIS PERSONNEL
OPEN 'TIL 8 P. M. TONIGHT
Accountant; 35-40. Must have public acctg. exp. Permanent. Loop.............$325
Accountant; 28-50; nr. west side.......$200
Accountant; 25-35; west side...........$200
Sales Correspondent; 28-37; W. S.......$200
Electrical Draftsman; 30-45; lp.........$300
7 S. DEARBORN R. 1206

MANY FINE POSITIONS
Salaries $150-$500.
ACCOUNTANTS—Cost, Public, Traveling Auditors.
BOOKKEEPERS, Timekeepers, Pay Roll.
STATISTICIANS—Sales, Sales Promotion.
CREDIT MEN—Traffic, rates.
ENGINEERS, Draftsmen, Chemists.
STENOGRAPHERS, Typist, Clerical.
Occupational, 310 S. Michigan

PAINTERS—Spray or brush. All winter. GREAT NORTHERN, 337 W. MADISON.

EMPLOYMENT AGENCIES—MEN.

O'SHEA

"America's Largest"
A CERTIFIED EMPLOYMENT SERVICE
Why wait weeks or months for your opportunity? O'SHEA is the recognized Clearing House for employees of the better class. NO REGISTRATION FEE.
CHIEF POW. PLANT ENGR.
[Large Mfg. Co.], Elec. Engr. preferred.............$7,200
PERSONNEL DIRECTOR—Age 37-50, Large Nat'l Retail chain...........$18,000
WORKS MGR.—Age 37-45 [Plastics-Stampings-Woodworking]..........$12,000
INDUST. RELATIONS DIRECTOR—Metal Mfg. Co., in east..............$12,000
PURCHASING AGT.—Age 35-45, Metal Mfg. Co. in east...............$10,000
PRODUCTION Control—Cleveland..$5-6,000
WAREHOUSE MGR.—Age 33-45.......$5,500
3 MFG. COST ENGRS.............$5,200 UP
CHIEF DRAFTSMAN [Machine and gen'l drafting]...................$4,200 UP
DEVELOPMENT—Mach. Designer.$4,200 Up
6 TIME STUDY ENGRS.......$3,000-$4,800
2 CHIEF TIME STUDY ENGRS.$4,800 UP
MECH. DRAFTSMEN ....$2,400-$3,000
4 CHEMISTS $3,000
ATHLETIC DIRECTOR
Over 40 yrs., Indust. firm, 1,500 women, 300 male employees. Organize and supv. bowling teams, etc.......$300
ACCOUNTANT—2-3 yrs.' exp., Loop firm...............................$175
2 FULL CHARGE BKKPRS.—40 hr. week, West Side Mfg. Co.................$200
JR. ACCOUNTANT—Factory ledgers, asset cards and journal entries.........$172
ACCOUNTANT—Loop.............................$175
SALES—Masking tape, Ill. and Wis..$175
INVENTORY CLERK—S. S. Mfg. Co..$140
OFFICE CLERK—Loop, good Co. Start $135
SAFETY ENGR.
[Willing to leave Chgo.]....................$350
CLAIM ADJUSTER—Large cas. Co.....$250
2 INS. PAYROLL AUDITORS—[Willing to leave Chgo.]...................$200
2 AUTOMOBILE UNDERWRITERS—[Home office]...........................$200
ASST. FIRE EXAMINER......................$150
SAFETY ENGR.—INSPECTOR—Knowl. occupational disease..$250 & Exp.
INSURANCE SALES—Promotion man—Write articles and create new sales ideas...............................$200
150 MEN—$45-$65
Gen. shop work, N. W. Sub.
125 MEN—Learn foundry and shop work....................$45-$60
75 MEN—Any type mach. shop exp. will do.......................$50 UP
MEN—Learn lathe, milling mach., inspect. and mach. shop; 60 hr. wk...$42
ASSEMBLY—[Large work] any mech. exp.......................$41-$52
CRANE OPERATORS ....$45-$50
CARPENTERS ....$45-$50
ELECTRICIANS ....$50-$60
ROUGH GRINDERS 85c-90c
SPRAYERS 80c-90c
TRUCKERS & DOCK HANDS..............$40
LABORERS ....90c hr.
DRILL PRESS OPRS...................80c-85c
PUNCH PRESS—Piece work, to.....$1 hr.
SHIPPING CLERK $45
GUARDS & WATCHMEN...............$32-$45
LEARN SCREW MACHINE............$35-$40
LEARN PRECISION GRINDING.........$35
HOTEL CHEF, $200
BARTENDER—Hotel ....Scale
LICENSED ENGR........................$45
ELEV. OPR.................................$90
BLDG. FIREMEN ....$140-$160
PRINTERS—SEE EDWARDS
KELLY PRESSMAN—Steady $1.25
VERTICAL PRESSMEN—Steady $1.10
CYLINDER FEEDER—Steady $1
LINOTYPE OPRS.—Steady ....$1.10-$1.25
COMPOSITORS—Over 45, steady........$1
CAMERA & PLATES—Steady.............$1.10
PRODUCTION—Slight prtg. exp., stdy $1.10
BOYS, MEN—Lrn. hi-pay prtg. trade 60c up
DRIVERS—Straight or semi.........$30-$45
EVERY DEPT OPEN TONITE UNTIL 8 P. M.
"Twentieth Successful Year"
O'SHEA EMPLOYMENT SYSTEM
64 E. Jackson Wab. 1884

295 TECHNICAL EXECUTIVE OFFICE JOBS
JR. TIME STUDY engineers...............$275
ASST. PERSONNEL, retail..................$325
JR. AND SR. DRAFTSMEN.............to $350
COST ESTIMATOR; Fine Co................$200
TIME KEEPERS; some or no exp..to $190
COST ACCOUNTANT; Mfg..................$350
GEN. ACCOUNTING; Mfg....................$250
AUDITORS; Local or Travel....$300+exp.
Expediters ....$225 | Shipping Clerks.$150
F. C. bkkpr....$175 | Acctg. Clerks......$150
Prod. Clerks ..$175 | Stenos $190
Gen. office clerks to 58 yrs...............$140
WAR JOBS!
CENTERLESS GRINDERS..........to $1.25
INTERNAL GRINDERS..............to $1.25
EXTERNAL GRINDERS..............to $1.25
MULTIPLE DRILL PRESS...............85c+
BENCH HANDS; Fine Co.................75c+
35 MEN; LEARN FOUNDRY.............$40
MEN!!
To Learn Machinist Trade
35-70 yrs.; fine company; fast advancement; must be married...............$35
ELDERLY MEN
to learn light stockroom shipping room small part assembling, drill press, woodworking; no experience required....$30-$35
7 ELDERLY MEN; learn plastics.......$30
35 LATHE HANDS
Any experience will do; fine companies, steady work..................70c to $1.10
MILLING MACHINES
Any experience will do; fine company, steady work...................70c to $1.10
ELDERLY MEN; learn tool rm...........$28
DIE SETTER; fine company...........80c-90c
10 CARPENTERS; any exp; S. S.......80c+
LABORERS, $38-$47
15 MEN, learn grinding.....................$42
Jr. tool-die...$1.25 | Inspectors $1
MARRIED MEN, mech. service wk..75c+
MEN; some elec. background...........85c+
Colored Help, $30-$42
See us first for best jobs in war plants. No birth certificate necessary. Steady.
2d cooks..$150 mls. | Hosp. men...$65 r.b.l.
Hosp. orderlies..$85 | Col. bus boys.....$20
Col. porters.......$25 | Couple ....$125 apt.
OUT-OF-TOWN MEN
WE SPECIALIZE IN JOBS FOR YOU!
CADILLAC
"THAT FRIENDLY AGENCY.
5TH FLOOR, 220 S. STATE

COL. FACTORY, $36
STEADY JOBS—NO EXP.
Col. mach. shop.$32 | Col. fac. porter....$30
Col. presser, fac.$23 | Col., learn weld...$23
Col. shp. clk.$25 o.t. | Col. punch press..75c
Col.—Meat warehouse ....68c raise
Col. Painter—Steady, $125
Col.r.r.cks., 2-3-4th, $139-159
COL.—SH. ORDER COOK, 5 DAYS....$30
COL. HOTEL COUPLE....................$105 R.
3 col. b. boys..$15 t. | Col. club porter..$90
Col. bus. d. w..$20 | 2 col. bak'y prtrs.$25
100 GARAGE JOBS
Truck washers..$30 | Mechanics $40
Floormen ....$30 | W., greasers..........$35
JACKSON AGENCY
24 East Van Buren, 2d Floor

CREDIT MEN
Any age, no experience needed.
BOOKKEEPERS-ACCOUNTANTS $300
GUARDS, $225
Any age, day or night work.
PLASTIC WORK—Any age. WILL TRAIN
Inspectors ....$1 | Grinders 95c
Stockmen ....$45 | Sprayers 80c
PRINTERS—Any exp...................$1.10 hr.
LABORERS, 80c+O. T.
75 COLORED MEN............................$35
LABORERS, 80c+O. T.
EVERY JOB GUARANTEED.
CENTURY 30 E. Adams 4th Floor

HIGH GRADE MEN ONLY.
Comptroller, Chicago manufacturing company, A1 ....$6,500-$8,500
Plant manager, chemical $10,000
Factory Managers, Superintendents, Engineers and Designers.
Personnel manager $7,200
Production manager $6,000
5 cost accountants, A1..........$400-$500
3 junior cost accountants.......$250-$300
Many other excellent openings. Write for application—confidential.
HARRISON PERSONNEL SERVICE
20 West Jackson. Phone Harrison 2913.

"NORTHSIDE"
4802 BROADWAY.
HOTEL CLERK, $150.
Timekeeper..$35 up | Pay roll clk.........$125
TIME SIGNAL MAN—Nites or days, $30.
CLERK—STOCK ROOM, $125.
Hotel clk....$125 mo. | Htl. painter.........$125
Wh.-Col. hsman.$100 | Cook ....$140 mo.
ALL TYPES FACTORY HELP.
WHITE AND COL. 65c UP.
SEE MISS NOLAN.

N. S. CONSOLIDATED
Hotel Clerk—Day or nite......................$150
Firemen—Older men; Fri. to Tues.......$145
Watchmen ....$120 | Maintenance $150
Window w'sher.$165 | Union Jan.$140 Apt.
Elderly Men—No exp.; watchmen and elevator ....$70-$120
Hand screw..85c o.t. | Milling mach..85c o.t.
1001 LELAND-AV.

EMPLOYMENT AGENCIES—MEN.

Plant Mgr., $25,000
Small precision parts experience.
Personnel Mgr., $18,000
Large merchandising experience.
Plant Mgr., $12,000
Wood, Metal and Plastics.
Ind. Relation Mgr., $12,000
Exp. with metal mfg. company.
MAINTENANCE SUPT. $6,500
METAL-WORK MACHINERY.
MACHINE SHOP FOREMAN $6,000
MECH. DES. AND DRAFTS........To $6,000
INDUSTRIAL ENGINEERS ....To $6,000
TIME STUDY or METHODS.......To $6,000
JR. INDUSTRIAL ENGRS., no exp..$1,800
TOOL ROOM FOREMAN $6,500
Comptroller, $15,000
FOR A METAL MANUFACTURER.
COMPTROLLER, $10,000
CHICAGO MANUFACTURER.
COMPTROLLER, $6,000
FOR A NATIONAL ORGANIZATION.
Office Mgr.-Acct., $5,000
COST ACCT. and IND. ENGR.........$6,000
COST ENGINEER $3,600
Purchasing Agent, $10,000
METALS-MACHINERY.
MGR.-BUYER, $9,000
HARDWARE, WHOLESALE, RETAIL.
WAREHOUSE MGR., $5,500
EMPLOYMENT INTERVIEWER $200
ACCOUNTING CLERK $195
RESEARCH MAN $180
EXPEDITER $150
STOCK ROOM MEN $150
SUPPLY MAN $175
TRUCK DRIVER, $42
FIREMAN, licensed ....$1.30 hr.
MILLWRIGHT HELPERS ....75c hr.
MILLWRIGHTS, MAINT. ....$1.00+
CARPENTER, MAINT. ....95c+
STEAM FITTER, MAINT. ....$1.01+
ELECTRICAL MAINT. ....$1.00+
GENERAL MAINTENANCE ....$1.00+
MEN, 89c HR. FOR WAR PLANT
NO EXPERIENCE NEEDED.
Crane oper. ...$1.05 | Crane hooker ..86c+
Drill press ....80c+ | Punch press ......75c+
Arc welders. | Die setter ....96c+
Grinders. | Sprayers 85c
Paint mixer ......80c | Engineer $35
Auto mech. ....$37 | Tool crib 85c
MEN OVER 45 FOR WAR PLANT
MEN—Mechanically inclined, learn......75c
MACHINISTS
BEGINNERS—JUNIORS—TOP MEN.
MEN, GENERAL FACTORY $42
GUARDS, $40
MEN, NO EXP., STEEL CO................78c+
INSPECTORS, JUNIORS AND SENIORS.
MEN AS SHOP TRAINEES.................$42
BOYS, 60c-75c HR.
MANY OPENINGS FOR COLORED MEN AND BOYS IN WAR PLANTS
WAGES TO $42 WK.
MONARCH
19 WEST JACKSON-BLVD.

Branch Auditor, $375
ACCOUNTANTS, pub. and indust.....To $350
ASST. BUYER, house accessories $300
ASST. BUYER, chemicals $300
DEPT. MGR., women's r-to-w..............$300
DEPT. HEADS, hard and soft lines......$300
STORE MGR. TRAINEES......................$250
COLLECTION MANAGER $225
BURROUGHS BKKPR. $150
EXECUTIVE TRAINEE, under 40...........$150
GENERAL FOREMAN
MICHIGAN, PERMANENT ....$400-$600
PRODUCTION MANAGER $300
TIME STUDY MAN $250
ASST. PERSONNEL MGR. $200
CLERK, purchasing dept. $150
ACCOUNTANT, young $150
70 Men-Boys, $43
18-50 YRS. OF AGE. STEADY WORK.
30 Men-Boys, $45
HUSKY. HANDLE FREIGHT. STEADY.
Jr. Welders, $35-42.50
NO EXP. OR ANY SCHOOL EXP. ARC.
Learn Tool-Die, $38
6 MEN. NO EXP. A-1 TRADE.
LEARN MACHINE SHOP
Age to 65 yrs. Learn in a company school. $24 to start.
GUARDS, $165
Rough Painters, $1.20 hr.
Tool Crib Attend., 85c+O. T.
Crane Operators, 85c+ O. T.
Electricians, Maint., $1.15
Sprayers, $45
Assemblers, $40
Shipping Clerks, 85c+O. T.
Millwrights, fair, $1 hr.
Cabinet Makers, 95c
Punch Press, $50
Printers—See Melleby
COMPOSITOR, MAKEUP $1
LINOTYPE oper., steady, days...............$1
PRESSMAN, Miller 2 color...................Open
PRESSMAN, Vert., nites $1.20
OFFSET press assistants.....................75c
CYL. FDRS., several, steady...................80c
MEN, learn presswork, 60 hrs.................60c
Lic. Stationary Engineer, 85c
Fireman ....$35 | Janitors $100
Elevator ....$100 | Houseman $90
Factory porter..$29 | Priv. chauff.$80 r.b.
ALL TRADES
343 South Dearborn 4th Flr.

Internal Auditor, $325
STANDARD COST ACCOUNTANTS...$300
RETAIL SUPERVISG. ACCNT.............$250
PROCEDURE-METHODS, W. COAST..$325
SEMI-SR. ACCOUNTANT....................$250
FULL CHARGE BOOKKEEPER.............$200
ACCOUNTANT, WEST SIDE...............$200
Sales Corresp., $200
Some knowledge of blueprints.
B OR C STORE MANAGER...................$300
DEALER SALES, HARD LINES............$225
GENL. MERCHANDISE SALES............$175
3 INDUSTRIAL SALES...............$200-$250
ASSISTANT PAYMASTER $150
ORDNANCE CAFETERIA MGR...............$250
RECEIVING CLK., TAKE CHGE...........$160
3 HOUSE DETECTIVES.............................$35
TYPIST, FACTY. OFC., GD. OPPTY..$130
4 JR. ACCOUNTANTS..................$150-$175
Watchman .....$28 | Steno $135
Packers ....$26 | Stock records.......$125
Inventory clk...$30 | Jr. bkkpr...............$110
BOYS.-JR. CLERKS, $70-100
Glader Corporation
110 S. Dearborn-st., 4th Flr.

FINANCIAL PERSONNEL
For positions of stability and future permanency.
Bank credit man, under 50............$3,600
10 men, 45-59; office exp...............$1,800
Jr. tax acct., fiduciary....................$2,700
Inv. or sec. hse. men, for bank........$2,400
2 bkkpg. supvrs., trust dept............$2,400
Supvr., bank coml. books.................$1,860
3 acctg. audit clks...........................$1,920
6 genl. bank tellers..........................$2,100
Transit man, loop.............................$1,800
8 Sr. messgrs., 45-55; lp., So..........$1,620+
Stat. and stk. man, 45 up................$1,320
Multigraph oper., loop......................$1,620
2 bank guards, loop...........................$1,620
4 nite janitors, bank..........................$1,320
111 W. Jackson-blvd. Har. 1271.

U-N-I-T-E-D
Fish buyer, 5 days a week...............$225
2 salesmen, train for service...........$210
Man 40-50, to train in lab................$150
Stenographer, defense, 5 days...........$200
5 timekeepers, no exper....................$150
3 salesmen, train for expediters work, age up to 50............................$175
U-N-I-T-E-D
209 S. STATE, ROOM 1408

RADIO ENGINEER
Mech. Designers—Blast furnace......$4,200
Structure Designers—Timber exp....$4,500
Designers—Process plt. piping.........$4,000
Indust. Engr. Planning—Scheduling..$3,000
Designers—Machine tools..........$250-$300
CHEMICAL ENGINEERS..............$150 to $225
METALLURGIST—Heat treat.....$275-$350
Draftsmen—Draftsmen—Draftsmen.
AMER. ASSOC. OF ENGRS.
8 S. MICHIGAN. RAN. 9085.

Men, Learn, No Exp., 85c+
PUNCH PRESS; no setup ....88c+
APP. WELDERS ....70c+
MEN; LEARN SHOP TRADES $35
Watchman ....$33 | Welders ....$1 up
Jr. Inspectors ..$35 | Genl. factory $37
Royal, 37 W. Jackson

EMPLOYMENT AGENCIES—MEN.

Co-Operative

FIELDMEN
Sales exp. will help; co. will train for 60 days and pay salary. Then assign permanent territory, $175+exp.
STOCK CONTROL MAN $150
BILLING CLERK—TYPIST; 4-F $150
TYPIST—Learn O. S. D. work............$110
STOCK CLERK—Yng., 4F $110
F. C. BKKPR.—Retail store ....$175-$200
I. B. M. TAB. OPERATOR ....$200+
MESSENGER—Over 50 yrs.................$100
COST CLERK—Any exp.....................$200
PURCHASE DEPT. CLERK $130
LOAN TRAINEES—No exp..................$150+
STENOGRAPHERS—Exp..............$120-$155
ACCOUNTANTS
PAY ROLL AUDITORS—Exp..............$200+
PUBLIC ACCTS.—Jrs. to Srs...$150—$400+
FIELD AUDITORS—Travel ....$300+
INVENTORY AUDITORS—Retail exp.$150
PROPERTY RECORD ACCOUNTANT..$200
DRAFTSMEN—ENGINEERS, CHEMISTS—TECHNICAL MEN.
SEE US FIRST—WE CAN PLACE YOU.
LABORERS, $46
HAND SCREW PRODUCTION, $40.
ROUGH MACHINISTS, $42
ROUGH LATHE HANDS, $65
MEN, 17-70
TO ATTEND SCHOOL IN A PLANT AND LEARN MACHINE SHOP
EARN $24 TO START
Sprayers ....90c+ | Welders $75
Assemblers .....$40 | Packers $36
LEARN WELDING, $32
BEGINNER WOODWORKERS, $36.
Carpenters' Helpers, 75c
MECHANICS, LEARN SHOP, $40.
SHEET METAL HELPERS, $40.
Boys—Men
AGE 17 TO 70. DAYS OR NITES.
TO LEARN
PLASTICS ....$30 | Machine shop $29
Lathe ....$31 | Woodworking $28
Sheet metal .....$30 | Welding $32
Printers, See Weaver
LINOTYPE OPERS., several, $1.25.
VERTICAL MAN, private plant 90c
PAPER CUTTERS, several $40
STONEMEN, days or nites to.............$1.25
HARRIS OFFSET, assts., loop 80c
HOTEL-RESTAURANT
HOSPITAL HELP, ALL KINDS.
Co-Operative
EVERY JOB GUARANTEED.
6TH FLOOR, 220 SO. STATE

"TRIANGLE"
PROD. CONTROL ENGR.; So. S.............$500
ASST. PERSONNEL MGR.; Mfg. Co.........$200
4 TIME STUDY MEN, perm......................$300
TIME STUDY CLERK; oppor....................$200
6 PIPE FITTING ENGRS.; out city..........$375
7 MECH. DRAFTSMEN...................$175-$350
3 METALLURGISTS [Ferros]...................$350
2 SUPTS.; tool and prod. exp................$550
2 SALESMEN; Industrial exp..................$300+
20 JR. INDUST. ENGRS.; beginners.....$200
FOREMAN—Punch presses, 2 production control men, 2 tool room supts.; out of city; employer interviewing our office.
SALES CORRESP., $150
TRAVELING AUDITOR; Mfg. exp..$300+
ACCOUNTANTS; several...................$200 up
BUYER; Hardware, tools......................$200
BOOKKEEPER; Excellent Co..................$175
STENOGRAPHER; postwar......................$175
MAN; take chg. service dept................$130
TYPIST; office detail, loop.....................$130
CLERK, for order dept.........................$125
CREDIT INVEST.; know acctg...............$130
BEGINNER Boys; age 17; offices...........$90
Timekeepers ......$130 | Record clerk......$150
Typist billers..$150 | Jr. Acct..................$160
PRINTERS, SEE SHAW!
PRESSMAN; Meihle Vert........................$45
PRESSMAN; Kluge, Kelly B....................$45
PAPER CUTTER; flat and label..............$40
LINOTYPE OPERS.; days; steady.........tops
PLATE MAKER; offset..............................open
ASST. SHIPPING CLERK; Prtg. Co.........$30
Cylinder feed....85c | Press helpers..........$30
Gordon feed......75c | Handy men.............$28
Boys; learn......$25 | Paper Jogger..........$30
Elderly Men, Learn, $36
War Plant Helpers, 83c+
Plant Laborer, No Exp., 90c
MEN-BOYS; shop helpers; no exp.......$40
POLISHER-BUFFER; lots overtime.....90c
PLANT GUARDS; own gun; 55 hrs...80c
JR. PREC. INSPECTOR; 60 hrs...........85c
HANDY CARPENTERS; war work.........90c
MEN, LEARN METAL SPINNING........$36
MILLING MACHINE; little exp............95c
LICENSED STA. ENGINEERS..............$45
MEN-BOYS; learn mach. oper.........70c+
LATHE HANDS; little exp...................85c
Drill press.......85c | Electricians $1.05
Sprayers ....90c | Ship helpers...........75c
Crane oper.......95c | Rough grind............85c
Colored Men, Husky, 90c
Colored Handy Men, 70c
HOTEL CLERK; LOOP, $150.
LIC. ST. ENGINEER, $170
Janitor ....$30 | Elderly man.........$125
Food checker...$30 | Cashier $25
Elevator ....$110 | Nite clerk.............$125
Kitchen help....$25 | Fireman $38
COLORED BOYS—MEN
Col. driver.....$125 | Col. dishwasher...$25
Col. houseman.$100 | Col. kitchen.........$25
Col. porter.......$25 | Col. cook...............$35
Col. stock rm...$25 | Col. bus boys........$25
Col. janitor....$110 | Col. laundry...........$28
"TRIANGLE"
25 EAST JACKSON-BLVD.
KIMBALL HALL BUILDING.

METHODS ENGR., $350.
PAINT SALESMEN
Natl. org.; 30-45; exp. with paint mfg.; to mfrs., dlrs.; cen. Ill. $225+car, exp., bonus
Spec. sales; 28-40; indus.-dlrs., Chgo.$200
Spec. drug sales; exp.; Ohio................$175
3 sales correspondents $175
Food sales; Iowa, Neb.; S. Dak.......$150+
Sales; market analysis mfg. $350
5 Sales Engrs.; any tech. educ............$300
SALES; MEDICAL DETAIL, $225.
CHEMISTS
H. S. GRADS. TO PH. D's., $1,200-$7,500. Register with us today for positions with the better firms. Our service is personalized to fit the individual. Many opp. in research, control, analytical, routine. See Miss Hunting.
Hdwe. Executive, to $9,000
ACCOUNTANTS and BKKPRS., $125-$350.
Expediter ....$200 | Multigraph $35
Traffic clk.......$175 | Stenos. ....$160-$190
Ofc. Clks., any age, $90-$150
Jr. Executives; College Train.; to $260.
MEN, LEARN TRADE, 75c
PAINT SPRAYERS, 75c UP
Laborers ....80c | Shipping ....$30-$35
MAINT. and ENGR.; HOTEL, $100 R. B.
Hotel clks...$100 up | Housemen $100
Countermen .....$30 | Cooks ....$25-$40
Bus Boys, Porters, Dishwashers, $100.
S-H-A-Y
30 W. WASHINGTON. CEN. 9800.

LOOP AGENCY
MALE CLERICAL
Gen. acct. ....$300 | Mech. drafts. ...$300
Sup. men, tools.$300 | Stenos. $150
Office boys ....$100 | Trainees, shop ..$175
MALE FACTORY WAR WORK
Fact. labor ....$45 | Linotype $60
Learn spray .....$35 | Lic. engrs. $50
Nite watch. ......$35 | Firemen $125
Guards ....$35 | Crane oper. $50
Boys ....$25 up | Elderly, shop $35
Machine Shop Jobs
Col. fact. ....$35 | Mach. shop 60c
28 E. Jackson, 7th fl.

HANDICAPPED MEN, lite work ..$30 wk.
15 WELDERS, ANY EXP..Up to $1.15 hr.
5 SHIPPING CLERKS........................$35 wk.
10 ELDERLY MEN, learn grinding..75c hr.
COL. FACTORY JOBS
COL. FACTORY LABORERS ....74c hr.
COL. BOYS, LEARN WELDING....$25 wk.
COL. BOYS, SHIPPING ROOM....68½c hr.
COL. TRUCK DRIVER $28.50
FULL FEE $5.00.
50 Hotel-Restaurant-Laundry Jobs.
AVAILABLE AGENCY
343 S. Dearborn, Room 204

3A—CLASSIFICATION—4F
9 Helpers, learn die cast.....................$42
8 Helpers, learn rough grind................$44
12 Helpers, welding dept......................$44
17 Helpers, general.............................$42
10 Helpers, assembly............................$38
Eng. Lathe.....$70 | Milling Mach.........$70
Crane Oper.....$52 | Bench Mach...........$50
Metal Filer.....$45 | Arc Weld................$60
Turret Lathe...$70 | Drill Press..............$65
CERTIFIED, 30 N. WELLS

20 Cooks, $35-$55 Wk.
Assistants ..$30-$35 | Bakers ....$40-$75
Steam table...$35 | Pantry man..............$30
Coffee man......$30 | Kitchen men............$30
Dummy man....$30 | Dishwashers $25
Food checkers, butchers, housemen, etc.
LOW FEES
See Mauer's Blackboard, 538 S. Dearborn.

STENOGRAPHER—A-1 ....$170
Remington-Rand, Inc.
309 W. JACKSON.

EMPLOYMENT AGENCIES—MEN.

MOLENE

OUR Vocational Advisor AND Personal Analysis Expert is here today
Men between the ages of 17-45 seeking employment
See Luella Canterbury Today
ACCOUNTANTS NEEDED
With some public accounting experience, for permanent staff positions ....$250-$400
Tax acct. supervisor..............................$400
Tax acct., public exp...............................350
Personnel mgr., mfg. co..........................300
Traveling auditor, chain exp....................300
Auditor, internal accts............................250
Auditor, commercial firm.........................250
Industrial accountant 200
Jr. exec., college grad............................200
Asst. personnel mgr., mfg. co..................200
Purchase dept. expediter 185
R. R. pay roll clerk., exp..........................175
F. C. bkkpr., small Co.............................175
Utility offc. man, acctng. educ...................175
Truck dispatcher [city] 175
Cost acct., mfg. exp................................150
3 stenographers, exp...............................150
Ex bank man, 45-55.................................150
Clerk, draw graphic charts.......................150
Construction timekeeper 150
Typist, nites, supr. billing.........................150
Stock-shipping clerk, W. S.......................130
Shop order ticket clerk............................130
Purchase inventory rec. clerk...................130
Office clerk, 19-25, 4-F............................110
Elderly men, office work..........................110
Office boy, R. R. office............................100
WE NEED CHEMISTS
MOLENE
BANKERS BLDG. 105 W. ADAMS.

AMERICAN RAILWAY BUREAU.
Draftsmen .....$250 | Methods Eng....$350
Bookkeepers ..$150 | Stenos. ....$125-$150
Timekeepers ..$150 | Fanfold biller....$150
Stock clerks....$85 | Office boys..$85-$100
O. S. and D. Claim clk., motor truck..$150
11 S. La Salle. Rm. 1165.

HELP WANTED—MEN.

Employment Service.

RESULT-GETTING LETTERS for THAT WAR JOB. S. H. ALLEN, 140 N. Dearborn.

Stores and Offices.

ACCOUNTANTS
Seniors and juniors by firm of C. P. A.'s. State age, experience, draft status, and salary desired. Address Y N 354, Tribune.

ACCESSORY salesmen—Desiring steady employment with large auto accessory chain organization; opportunity for advancement, no experience necessary. 1333 S. Cicero.

ACCOUNTANT—Public exp.; for CPA office. Perm. Good opp. for advance. State exp., salary desired. Address X P 375, Tribune.

ACCT., Jr.—Assist C. P. A. 3 days wk. State salary, exp. Address X X 97, Tribune.

Asst. Advertising Mgr.
Experienced in circular layout, copy and production for outlying department store. Permanent. Good opportunity. Give full details of employment, references, age, draft status, phone. Confidential. Address X P 406, Tribune.

ATTENTION!
COLORED MEN
For drug store porter work. Exceptional opportunities for advancement. Permanent openings on north, west and south sides. Good starting salary. Apply daily, 8:30 a. m. to 4:30 p. m.
WALGREEN DRUG STORES
744 E. BOWEN-AV.

AUTO ACCESSORIES
HARDWARE
LUGGAGE
MEN'S WEAR
HEATING AND PLUMBING
FLOOR CLERKS; FULL TIME. ALSO temporary openings for holiday selling. APPLY MRS. M. SMITH AFTER 10 A. M.
Retail store—Main floor
MONTGOMERY WARD & CO.
619 W. Chicago-av.
SOUTH SIDE OF STREET.

AUTO PARTS COUNTER
Men, experienced. Good salary, steady. UNITED STANDARD PRODUCTS, INC. 2520 S. Wabash.

BOOKKEEPER or accountant—Man or lady, for part time work evenings; good pay to right party. Apply Fireside Restaurant, 7200 N. Lincoln-av. Jun. 8600.

BOOKKEEPER—Exp. for lp. gar. State exp., age, phone. Address X P 522, Tribune.

BOOKKEEPERS—Also accounts checkers. Fire ins. ofc. R. 1955, 135 S. La Salle.

BOY or man—For mailing room. Apply Room 825, 407 S. Dearborn.

BOY or middle aged man—Helper in food shop; $20 wk. plus bonus. 426 Belmont, rear.

CLERK—Draft deferred; familiar with purchasing or production work in metal fabricating company to do large volume of paper work and handle follow ups. Give full details including salary desired. Address Y N 213, Tribune.

CLERK—Placement; no experience needed; any age; good opportunity. Bureau, 25 E. Jackson, 16th floor.

CLERK—For accounting department, to assist cashier and bookkeeper; loop office. Address Y N 367, Tribune.

CLERK—File and office work; age 18-25; Jackson Pk. district; draft exempt; sal. $100 mo. Address X P 587, Tribune.

CLOTHING salesman—Manage made to order measure clothes store. Drexel 0470.

Collector-Investigator
Outside. With or without car. L. Fish Furniture Co., 822 W. 63d.

COST control clerk—Prefer one experienced in machine and electrical equipment manufacturing. Must be familiar with pay roll distribution methods, inventory control, and cost calculations; ability to operate comptometer or other calculating machines; age 25 to 40, with draft status 3A or 4F; college training desired but not required. Submit complete resume of work experience, personal qualifications, recent photo, and salary expected. Address Y N 398, Tribune.

COST estimating department—With a progressive firm doing 100% war work. Write full particulars, giving age, education, experience and draft status. Address X P 243, Tribune.

DELICATESSEN clerk—Experienced; good pay; steady or part time work. Apply 1409 Morse. Briargate 2744.

DELICATESSEN clerk—Some exp. necessary; $30 to start. Porter's, 5252 N. Damen.

ELECTRICAL SUPPLY HOUSE, WHOLESALE wants experienced order filler; good wages. HAYMARKET 8340.

Estimator and Engineer
Applicant to have at least 2 years exp. in engineering dept. with electrical contractor. One exp. in estimating, engineering, and layout of construction work, and transformer vault work. Must be technical high school graduate, one who has completed or is completing a course in electrical engineering. Address Y N 89, Tribune.

GENERAL OFFICE WORK
Be able to drive car. State age, experience, and draft classification. ADDRESS Y N 345, TRIBUNE.

GROCERY or vegetable clerk—Exp.; $30 per wk. Fischman & Sons, 3760 N. Halsted.

JR. cost accountant—Must be experienced in inventory, cost control, cost distribution, and methods in processing and finishing of mechanical and electrical equipment. Must have 3A or 4F draft classification; age 25 to 40; permanent position; college training desired but not required. Submit complete resume of work experience and personal qualifications, recent photo, and salary expected. Address X P 369, Tribune.

[Continued on following page.]

HELP WANTED—MEN.

[Continued from preceding page.]

Stores and Offices.

Freight Handlers

23 to 45 Years of Age

$26 for a 40 hr. week to start

To work at our Northwest Side Branch 3700 W., 1800 N. or at our Chicago Avenue Branch

Time and One-half Over 40 Hours

Must be strong and active. No experience necessary

APPLY

Montgomery Ward & Co.

618 W. Chicago-av.

Second Floor

INTERLINE CASHIER
Man or woman, 48 hr. wk. Rate 60c hr., must have some truck line office exp. Mr. Osborn, Har. 3175, Burlington Transport.

LINOLEUM salesman—Exp., steady work; good salary. Phone Saginaw 2341.

LIQUOR SALESMAN
Exper. not necessary; permanent. Logan Dept. Store, Milwaukee-Diversey, 3d fl.

LIQUOR CLERK—Expd. man, able to serve in package dept. and at the bar. 2821 Milwaukee-avenue.

LIQUOR clerk—Experienced only. Call Armitage 1348 after 10:30 a. m.

LIQUOR clerk — Experienced; combination store. 745 N. Clark-street.

MANAGER for ln. gar.—Exc. sal. for experienced man. Address X P 523, Tribune.

MAN—Export exp.; thorough knowledge of licenses, fees, documents. Reply in own handwriting, stating age, all personal details, past experience, refs., salary desired. Address Y X 132, Tribune.

MAN OR BOY—WHITE.
Light work; must drive car; 50c hr. plus time and half for overtime. 2715 Archer.

MAN for stock room work.
168 N. MICHIGAN. MISS SHENK.

MAN—Strong for general work; retail store; good salary. 201 E. Ohio.

MEN

25 to 50 Years

No Experience Necessary

Stock
Receiving
Warehouse Helpers
Mail Dispatchers

Good pay
Chance for promotion
Paid rest periods
Paid holidays and vacations

Best transportation
"L" and street cars to door

CHICAGO MAIL ORDER CO.
511 S. Paulina-st.

MEN AND WOMEN
FOR RAILWAY NEWS STANDS IN THE SOUTHWEST.
Pleasant working conditions. Opportunity for advancement. Can use a few married couples without children.
Apply any day, 10 to 4. Mr. Clough. Room 1701, 80 East Jackson-boulevard.
FRED HARVEY SYSTEM

Men 50 Yrs. or Older
You can help during the war by serving as temporary communications carriers. Apply Mr. Cougill, 417 S. La Salle-st. THE WESTERN UNION TELEGRAPH CO.

MEN—Who have had Dept. store or retail shoe selling exper., who with some addition training could manage family shoe store in medium size Illinois town. Good salary will be paid during short training period. Address K P 541, Tribune.

MEN'S FURNISHINGS SALESMEN. MARRIED. LIVING NORTH SIDE. Address Y N 401, Tribune.

MEN—For order picking and stockrm. work. N. SHURE CO., 200 W. ADAMS.

HELP WANTED—MEN.

Stores and Offices.

MEN—Age 25 to 55, by large loan company for investigation and collection work. Sales or collection experience helpful but not necessary. Excellent opportunity. Salary and car allowance. 936 W. 63d-st., Room 1, ask for Mr. Kent.

MIDDLE-AGED MAN
For permanent job as a stationery stock room attendant. Previous experience not essential. In reply state age, education, experience, marital status, and phone. ADDRESS X S 378, TRIBUNE.

MIDDLE age man—For light office work; southwest Side. State age, experience, and salary desired. Address Y N 212, Tribune.

PACKERS
Expd. with glassware, also men for receiving romo. Apply in person. Saks Fifth Avenue, 669 N. Michigan-av., personnel office.

PLUMBING, heating sales and stock clerk—Exp.; steady pos.; good opp.; draft exempt. Square Deal Plumbing and Heating Supply House, 1729 S. State-st., Mr. P. Kaplan.

Production Order Clerk
Man with technical training and familiar with machine shop operations, draft deferred, by large machinery manufacturer. In reply state age, experience and salary desired. ADDRESS Y N 513, TRIBUNE.

Salesman—Exp. paint and wallpaper; to work in La Grange store. Excellent opportunity.
REMIEN & KUHNERT
63 W. Grand-av.

SALESMEN
Expd. jewelry, clothing, auto, furn., ins., bonds, etc., for retail optical stores; exp. not required. We train you. Perm. Excep. oppty. Salary, comm., plus weekly bonus. See Mr. Sherman, 1148 W. Chicago-av.

See openings listed in
"TODAY"
Help Wanted—Women—Stores and Offices.
MARSHALL FIELD & CO.

SHIPPING clerk—Light work. Rm 310, 209 W. Jackson-blvd.

SHIPPING-packing clerk—Steady work, good pay. Phone Mohawk 5123.

SHOE SALESMEN
Experienced; excellent salary and commission. Opportunity for advancement. Apply 1645 W. CHICAGO-AV.

SHOE SALESMEN (2)
Family shoe store; experienced; good opportunity.
Geiiers Bootery, 7908 S. Ashland.

SHOE salesman—Thoroly expd. in fitting good family shoes; steady work. Good salary. 6307 S. Western-avenue.

STENOGRAPHERS
TYPISTS
MUST BE EXPERIENCED.
TOP WAGES
Write fully of past experience, references, age, and give phone number, or apply in person. Bring proof of citizenship.
Employment office open daily to 5 except Sunday. Open Tuesdays and Thursdays until 8:30 p. m.
THOSE NOW EMPLOYED IN DEFENSE PLANTS NEED NOT APPLY.
ELECTRO-MOTIVE DIVISION,
GENERAL MOTORS CORP.,
55TH AND JOLIET-RD.,
LA GRANGE, ILL.

STENO.—Gen. office mfg. exp.; write own letters; start $30. State exper. and all qualifications. Address Y N 421, Tribune.

STOCKROOM
Prefer man over 45 yrs. filling and packing merchandise orders; exper. desirable but not necessary; good working conditions; salary $125 mo. Address X P 321, Tribune.

STOCK and order clerks—Wholesale m. o. business. Joseph Hagn Co., 223 W. Madison.

STORE SUPERVISOR
Exper. for chain retail bakeries. One who is capable of assuming responsibility. In reply give full particulars as to age, education, exper., family and draft status, religion, salary expected.
ADDRESS Y N 422, TRIBUNE.

TYPIST—To take billing from caller. Benj. Allen & Co., 10 S. Wabash-av.

WAREHOUSE
ORDER FILLERS
STOCK MEN
TRUCKERS
GOOD PAY
40 HOUR WEEK
Time and One-Half Overtime
APPLY
Office of Superintendent
GOLDBLATT BROS.
3932 S. WOLCOTT-ST.

$90 Per Month
Excellent opportunity for young man in office of old established machine tool firm. Close to North Western depot and all transportation. Prefer at least 2 years' technical high school training. State age and give full particulars.
Address Y N 544, Tribune

Wall Paper Men—Boys
Order picking, sample book work. Remien & Kuhnert, 63 W. Grand-av.

9:30
Our employment office opens at 9:30 on Monday mornings. There are selling and nonselling positions available.
Exper. not necessary.
Please use court entrance on Madison-st.
MANDEL BROTHERS
State and Madison

WAREHOUSE man—Steady work; gd. hours, opportunity advancement. Dayton Rubber Mfg. Co., 1009 Washington.

Executives and Managers.

EMPLOYMENT INTERVIEWER
FOR ESTABLISHED MANUFACTURING COMPANY ENGAGED IN WAR WORK.
MUST HAVE EXPERIENCE INTERVIEWING WOMEN FOR FACTORY POSITIONS; KNOWLEDGE OF TESTING WILL BE HELPFUL.
IN REPLY PLEASE GIVE DETAILS OF PAST EXPERIENCE, EDUCATION, TRAINING, SALARY DESIRED AND DATE AVAILABLE. SEND RECENT SNAPSHOT. ADDRESS Y N 103, TRIBUNE.

OFFICE MANAGER
Thorough knowledge of printing business, cost details, etc. State draft status, complete outline of business exp. and sal. expected. Address X P 398, Tribune.

PERSONAL INDUSTRIAL RELATIONS executive qualified to manage Chicago office of consulting firm; knowledge of supervisory training and aptitude testing helpful. Send complete confidential details. Address X P 424, Tribune.

MAN—Thoroughly experienced in chemical or paint factory, to take complete charge of plant. Must be able to manage help and assume full responsibility of production. Apply 2526 W. Van Buren-st. or address Y N 404, Tribune.

COLLECTION MANAGER—Experienced collecting on Catholic magazines. Will make a most attractive offer to man capable of obtaining results. Address F K 47, Tribune.

HELP WANTED—MEN.

Executives and Managers.

WANTED IMMEDIATELY
Executive Manager for 400-room Midwest hotel. Must have thorough food knowledge, ability to maintain complete organization and personnel, capable executive, draft exempt. Answers strictly confidential. State age, present salary, experience and references first letter. Address F K 48, Tribune.

WANTED WINDOW TRIMMER.
A popular priced Department store located on 100% location will offer to man capable of putting in attractive, strong, forceful selling windows, a very good salary plus splendid opportunity for advancement with live-wire chain. Write full details, age, draft classification, family ties and salary desired. An appointment will be arranged in Akron or Chicago.
Federman Co., Akron, O.

STEEL expediter—Wanted at once; experienced, with knowledge of purchasing dept. functioning; for large defense plant. State age, draft status, and experience. Address F K 6, Tribune.

Boys.

BOYS
16 and 17 Years Old to Work Around Safe Machinery
Good starting wages with periodical increases while you learn.
Openings on all three shifts—8:00 A. M. to 4:00 P. M.; 4:00 P. M. to 12:00 Midnight, and 12:00 Midnight to 8:00 A. M.
Bring birth certificate when applying.
Employment Office open daily from 8:00 A. M. to 4:00 P. M. and from 8:00 to 12:00 Noon on Saturday.
R. R. DONNELLEY & Sons Company
2123 Calumet-avenue

BOYS
17 YEARS OF AGE OR OVER, FOR WORK IN PRESSROOM.
No Experience Necessary
HOURS:
8 a. m. to 4 p. m.
4 p. m. to 12 m.
12 m. to 8 a. m.
Bring social security number; if under 18 years of age bring birth certificate.
W. F. HALL PRINTING CO.
4600 Diversey. Employment Dept.

COLORED BOYS
17 YEARS OF AGE OR OVER FOR WORK IN PRESSROOM.
No Experience Necessary
HOURS
7:45 a. m. to 4:15 p. m.
6:30 p. m. to 3:00 a. m.
Bring social security number. If under 18 years of age bring birth certificate.
W. F. HALL PRINTING CO.
4600 Diversey. Employment Dept.

BOYS
STOCKROOM AND OFFICE WORK UNTIL XMAS. EXCELLENT SALARY FOR 5½ DAYS, 40 HR. WEEK. TIME AND ONE-HALF FOR OVERTIME. APPLY LETTER ONLY. PERSONNEL DEPT.
TIME, INC.
330 EAST 22D

BOYS
Light work until Xmas. Lots of overtime. Day or night. 1-As welcome.
1300 JACKSON-BLVD.

BOYS, YOUNG MEN
For stockroom work in wholesale book and stationery house. No experience required. Apply before 3.
A. C. McCLURG & CO.
333 E. ONTARIO.

BOYS
DEFENSE WORK
Over 17; to train to become precision optictions; $18.20 to start while learning; quick advancement. 1148 W. Chicago-av.

BOYS—18 YEARS OR OVER
100% defense work; no experience necessary; mechanically inclined. Must have birth certificate.
3825 W. ARMITAGE

BOYS—16 and Over
Carburetor assembly work; 50c per hour to start. Permanent work. Good opporty. AUTO UTILITIES, 117 N. Des Plaines-st.

COLORED BOYS
for work in retail food store. Experience not necessary.
STOP & SHOP.
16 W. Washington. Room 210.

BOYS—COLORED OR WHITE
You can make over $6.00 per day setting pins. Day or night work. Must be strong. Apply after 1 p. m.
Lawrence Bowling Alleys, 1820 Lawrence.

BOYS
AVERAGE $23 TO $25 A WEEK.
Order Fillers, Wrappers, Stock, Packing, Sales; with or without exp. Apply Mon., 9 to 4. National-Porges Corp., 227 W. Madison.

BOYS
Immed. employment; good opportunity. Apply Mr. Cougill, 417 S. La Salle-st. THE WESTERN UNION TELEGRAPH CO.

ORDER FILLERS
Steady position, advancement; opportunity to learn hardware business. Apply Hibbard Spencer Bartlett, 211 E. North Water-st.

CLERICAL WORK
Boy 16-17, full time. Also serve papers for lawyer. KALMAN-SCHEIN, 185 N. Wabash, Rm. 1111. Dearborn 2583.

BOYS
Steady jobs; light factory work; no experience necessary. Harlich Mfg. Co., 1417 W. Jackson.

BOY
Full or part time; errands and shipping. Room 703, 65 E. South Water.

BOYS AND GIRLS
FULL TIME. LIGHT FACTORY WORK. 5339 W. LAKE-STREET.

BOYS—COLORED; YOUNG
to work in dry cleaning plant.
2807 MONTROSE-AV.

STRONG Boys—16 yrs. or over, to work after school or full time. Good pay. Call in person. See Mr. Holder. Hotel SHORELAND 5454 South Shore-dr.

15 PIN SETTERS—15.
7c per line; steady work.
Marzano's, 3323 W. 63d.

BOY—17; defense laboratory assistant and helper; good pay. Apply 53 W. Wacker-drive, 3d floor.

BOY—16-17 years old for errands and filing. Opportunity to learn advertising business. Apply room 1803, 333 N. Michigan.

ERRAND BOY—To learn dental mechanical business. STANDARD DENTAL LABORATORY, 185 N. Wabash.

BOYS FOR LIGHT FACTORY WORK.
Modern Die Casting Corp., 430 S. Green-st.

BOYS—For order picking and stockroom work. N. SHURE CO., 200 W. ADAMS-ST.

ERRAND BOYS—PERMANENT.
LYON & HEALY. 243 S. WABASH.

OFFICE BOY—Loop. State age, education. $93 month. Address X P 345, Tribune.

BOYS, 16 or over—Gordon press feeders. Lakeview Printing Co., 429 W. Superior-st.

BOYS—ERRANDS IN LOOP—$18.
LOW'S, 223 W. MADISON.

STRONG young colored boy—Steady work. Star Cleaners, 2421 N. Western-av.

ERRAND boy—To learn dental supply business. Apply R. 1010, 25 E. Washington.

BOYS—TO WORK IN WAREHOUSE.
1333 S. CICERO-AV.

FACTORY BOYS—Light factory work; no exper. necessary, overtime. 418 N. May-st.

BOY—Colored; porter and general work. 307 W. Van Buren, C. J. Wolfson & Co.

BOYS FOR STOCK WORK.
LYON & HEALY. 168 N. OGDEN.

PIN setters—16 or over; colored; no exp. nec. 1948 E. 71st-st., Jeffery Bowling Alley.

BOYS FOR SHIPPING ROOM.
LYON & HEALY. 243 S. WABASH.

HELP WANTED—MEN.

Boys.

Montgomery Ward & Co.

WILL PAY YOU
$19.20 to $26 per week for a 40 hour week.

Time and one-half after that.

No Experience Is Necessary!

As you progress you can earn up to $32 and more per week on these jobs:

- Order Fillers
- Packers
- Stock Workers
- Cafeteria Help
- Messengers

Remember . . .
No experience is necessary for most of these positions!

And . . .
the day you go to work you and your family receive a liberal employee's discount on anything you buy at Montgomery Ward's!

Are you looking for

- Liberal holiday & vacation policy
- Pleasant recreation rooms
- Modern employee cafeterias
- Excellent working conditions
- Good transportation

Inquire Without Delay About Permanent or Temporary Jobs

Second Floor
618 W. Chicago-av.

Montgomery Ward & Co.

HELP WANTED—MEN.

Professions and Trades.

ADV. layout and design—Direct mail and newspaper advertising. Man or woman. See Mr. Caplan, 4th floor, 153 N. Michigan-av.

All Around Machinist
for
EXPERIMENTAL LABORATORY
must have at least 5 years experience in general machine shop practice. Capable of performing machine operations to make parts, tools, etc. with minimum supervision. Opportunity to become foreman of experimental laboratory.
GAUGE INSPECTORS
TOOL MAKERS, A & B
TIME STUDY ENGINEER
VITAL DEFENSE EMPLOYEES NEED NOT APPLY.
Plant located in south part of city; good transportation; reliable company; plenty overtime.
Give information of age, experience, etc. Address X P 409, Tribune.

AMBULANCE driver—State age, salary, exper., single or married; give refs. Address Y N 595, Tribune.

ARTIST—Out of town advertising agency has opportunity for high grade commercial artist with exceptional ability at layout and typography. Ability at finished line work desirable. Send salary, references, and draft status to Address X P 519, Tribune.

ASSEMBLER
skilled in forming of copper tubing and piping; must be able to translate layout diagram into actual job; experience in custom built air conditioning or refrigeration units helpful; must have good personality and initiative, work in interest of his firm; state age, exp., wages desired. Address Y P 107, Tribune.

Automatic Screw Mach.
2 men for setting and operating Cone Automatic Screw Machines. Company located on Northwest side. Day or night work.
Address X P 225, Tribune

AUTO MECHANICS
America's largest chevrolet dealer has openings for 3 mechanics. Day and night work. Unlimited possibilities for men experienced in truck work. Chevrolet or General Motors products preferred. Apply Ruby Chevrolet, 1147 W. Jackson-blvd. See Mr. Stockwell.

AUTO SPEEDOMETER
CARBURETOR MAN.
Good working conditions with rapidly growing concern. Job good through and after the war. 2521 Indiana.

AUTO MECHANIC
Guaranteed salary; steady work; must be expd. or have operated own repair shop; good opportunity; 4251 N. Pulaski-road.

AUTO MECHANICS
and mechanic's helpers. Steady work. Good wages. Transportation Maintenance Corp., 1143 W. MONROE.

AUTO. SCREW MACHINE
openings for operators on Brown & Sharpe; steady work with overtime; 100% defense shop. 3231 W. Lake-st.

AUTO mechanic—A-1; capable of taking complete charge of garage.
2355 BLUE ISLAND-AV.

AUTO truck mechanic—With air compressor exper. preferable; steady employment. Apply Mr. Estey, 6247 Indiana-av.

AUTO mechanics—Bench work; highest pay; short hours; good transportation and working conditions. 1900 S. State-st.

AUTO MECHANIC.
Perfect Motors, 1230 S. Ashland. Can. 9767

AUTO WASHER AND HIKER.
Good pay; steady work. 5122 S. Lake Pk.

AUTO GREASERS—Must be experienced.
3814 W. HARRISON-STREET.

AUTO greaser and garage helper—Steady wk. 5051 S. Western-boulevard.

AUTO Mechanics—[2]; white; with tools; good wages. Call Manning, Dorchester 9770.

BAKER
on bread and rolls; good pay. Phone Chicago Heights 1512.

BAKER—All around shop; steady; references. 3008 S. WENTWORTH.

BAKER—Second hand, for nites. 3052 W. Cermak-rd.

BARBER.
Experienced man for dept. store shop; no shaving; steady; good salary and comm. Crawford Dept. Store, 4024 W. North-av.

BARBER WANTED—STEADY JOB. TERMINAL BARBER SHOP, MERCHANDISE MART.

BARBER—Union scale; good for $40 a wk. Apply 318 S. St. Louis-avenue.

BARBER—70% and $30 guarantee. Hotel Waukegan Barber Shop, Waukegan, Ill.

BARBERS [2]—STEADY POSITION. ILLINOIS ATHLETIC CLUB.

BARBER—First class. Field Building Barber Shop, 135 S. La Salle.

BARBER—GOOD PAY FOR GOOD MAN. CALL BEFORE NOON. KILDARE 2438.

BATTERY MAN—Experienced automotive field. Good salary. Apply at once, CONSUMERS TIRE & SUPPLY CO., 1146 W. ROOSEVELT-RD.

BENCH machinist—With some milling or lathe experience; night war work. Apply after 8 a. m., 512 S. Peoria, 5th floor.

BOILERMAKER'S HELPERS
Hamler Boiler & Tank Co., 6025 W. 66TH-ST.

Boring Mill Operators
BULLARD VERTICAL BORING MILL OPERATORS. MUST HAVE OWN TOOLS
OPENINIGS ON ALL THREE SHIFTS.
Illinois Gear & Machine Co.
2108 N. NATCHEZ-AV.

BOX SPRING MAKERS
Experienced hand tying. High rate plus bonus. Steady work. Good conditions. Apply Mr. Joseph, 3936 W. Roosevelt. Monday or Tuesday, 8 to 6.

BOYS OR MEN
Over draft age; to work in bindery; good pay while learning. Excelsior Printing Co., 712 S. Federal-st.

BOYS AND MEN—For general work in bindery. Franklin Bindery, 732 W. Van Buren.

BRICK work—Chimneys, tuck pointing. Johnson, Mulberry 8964, evenings.

BROWN AND SHARPE
AUTOMATIC
Screw Machine Operator
3320 N. RAVENSWOOD.

BROWN & SHARPE
automatic screw machine operators and setup men; top wages and plenty of overtime. Job shop experience; day and night work. ADDRESS Y N 512, TRIBUNE.

Bullard Bore Mill Opers.
WITH EXP. AND TOOLS.
Expd. Tl. Rm. Attendant
Hob Grinders
SYKES, HERRINGBN. CUTTER GRINDER.
Brad Foote Gear Works
1309 S. CICERO-AV.

BUTCHER—Expd., all around; able take full charge; permanent. 2518 Wentworth.

C. & W. I. R. R. CO.
Baggage-Mail Truckers
68¼ CENTS PER HOUR.
Apply Room 204, Dearborn Station, 47 W. Polk-st.

CABINET maker—Middle aged; special millworker; permanent work; good wages; 100 miles south of Chicago. Address X P 597, Tribune.

Cabinet Makers—Mach. Hands
STEADY EMPLOYMENT; GOOD PAY.
420 N. ORLEANS-ST., 4TH FLOOR.

CABINET MAKERS.
On special furniture. Must do own machine work. 214 Institute-pl., 4th flr.

CANDY MAKER
Mogul operator, 85c hr.; good chance for advancement; steady work. Commercial Candy Mfg. Co., 3035 W. Ohio.

CAR WASHERS
Steady work. Salary and bonus.
Yellow Cab Co., 57 E. 21st

CAR WASHER—Colored; steady; $25 week; experienced. 6655 S. California.

CHEMIST'S ASSISTANT
ALSO INSPECTOR,
for permanent position with well established company. In reply give full particulars. Address X P 405, Tribune.

CHIEF INSPECTOR
Wanted a Chief Inspector who has held a successful position with a Tool Manufacturing Concern. Must be familiar with all phases of Cutting Tool inspection. Hobs, B. O. Cutters, Mill Type Cutters, Broaches, Form Tools, both Flat and Circular. Salary optional. State experience, age, references, and phone number. Address Y N 216, Tribune.

CLEANUP MAN—COLORED.
Used cars; good shop; steady work. 7424 Stony Island-av. Call day or eve.

HELP WANTED—MEN.

Professions and Trades.

CHIEF INSPECTOR
EXPERIENCED ONLY, WITH SUCCESSFUL PAST RECORD ON PRECISION INSTRUMENT TYPES OF PRODUCTS.
MUST BE CAPABLE OF EMPLOYING AND HANDLING PERSONNEL IN CHECKING OF INCOMING MATERIALS AND PARTS, MACHINE OPERATIONS, ASSEMBLIES, ETC., AND WORKING WITH SUBCONTRACTORS.
IMPORTANT WAR WORK WITH MEDIUM SIZED MANUFACTURER OFFERING EXCELLENT OPPORTUNITY TO MAN WITH PROPER QUALIFICATIONS.
GIVE COMPLETE PERSONAL DETAILS, PAST RECORD, SALARY DESIRED, ETC. IN FIRST LETTER.
Address Chief Engineer
J. H. KEENEY & CO.
6630 S. ASHLAND-AV., CHICAGO.

CLOAK OPERATORS
to work on ladies' reversible coats. High piece work rates. Plenty of overtime.
Atlas Raincoat Mfg. Co.
836 W. ROOSEVELT-RD., 2D FL.

Corrugated Box Help
FOR DAY AND NIGHT WORK.
ACORN CORRUGATED BOX CO.
23D AND UNION-AV. MONROE 8734.

CUTTER GRINDER—New equipment; must have thorough knowledge and be capable of taking complete charge. Top wages to right man.
A. DALKIN CO., 3232 N. KILPATRICK.

Davenport Screw Machine
operator. One who can make own setup. Apply Wilson Jones Co., 3300 Franklin-bl.

DEFENSE PLANT
NEEDS
FELLOWS SHAPER, A 1.
PRECISION INSPECTORS.
ENGINE LATHE HANDS.
FAYE OR CLEVELAND SCR. MACH OPS.
GEAR CUTTERS.
BUFFER.
APPLY IN PERSON, SUN. 10 TO 4, OR WEEK DAYS, 8 TO 5:30.
American Gear & Mfg. Co.
6645 W. 65th-st.

DIAMOND SETTER
Good salary. Call Van Buren 8648. ASK FOR A. H. SCHULTZ.

DIE SETTER
for injection molding presses. Exp. and capable of setting dies and maintaining Reed Prentice presses. Good starting salary. Our employees know of this ad. Address X P 411, Tribune.

DIE and tool makers—Experienced. Apply Norlipp & Co., 556 W. Congress.

DISPATCHERS
AND
SHOP CLERKS
Experienced men needed
FAMILIARITY WITH MACHINE SHOP TOOLS, PROCESSES AND MACHINES PREFERRED; MUST BE WILLING TO WORK NIGHTS. OPEN FOR APPLICATIONS, 7:30 A. M. TO 4:45 P. M. MONDAY THRU SATURDAY. IF NOW ON WAR WORK DO NOT APPLY.
TELETYPE CORP.
Employment Dept. 2600 Southport-av.

DRAFTSMEN
Experienced: mechanical knowledge of parts, lists, and specifications desirable but not essential. Northwest side. Address Y N 69, Tribune.

DRAFTSMEN
Exp. on machine and tool detailing. All defense wk. N. W. Address Y P 78, Tribune.

Drill Press Operator
SINGLE SPINDLE
3320 N. Ravenswood

EDITOR-reporter—Large community paper, near Chicago. Experienced. Give full details in letter. Interview will be arranged. Address X P 590, Tribune.

Electric Motor Repair Man
Will consider giving interest in business to well experienced man. Good opportunity. Address Y N 300, Tribune.

EMBALMER — With assistant city license; state exper., salary, age, single or married; refs. kept strictly confidential. Address Y N 355, Tribune.

V V V
ENGINE LATHE OPERATORS
With 5 or more years' experience.
Age limit 60 years old if physically fit.
Own good set of tools.
Work to close tolerances from blueprints.
58 hour week. Best hourly pay.
American citizen.
Continental Can Co., Inc.
7600 S. RACINE-AV.
Apply between 9 a. m. and 5 p. m. daily except Saturday and Sunday.
V V V

ENGRAVER WANTED
Rubber plate engraver, steady work, good salary. Write full details, age, experience, etc.
Union Bag & PaperCorp.
P. O. Box 570,
Savannah, Ga.
ATTN: L. E. Baskin

ENGRAVERS' jewelry and silverware. Ph. Van Buren 8648, ask for Mr. Damlos.

ENGINEERS WANTED
TRANSFORMER DESIGN ENGINEERS
Unusual opportunity with national manufacturer for several thoroughly experienced Transformer Design engineers capable of Audio and Power up to 15 K. V. A.
A WAR JOB—NOW!
A FUTURE—LATER!
We are at present manufacturing vital war equipment for our fighting forces, and our peacetime activities and expansion program should provide steady employment and promotional opportunities to capable men.
Those now employed in war industry at full skill need not apply.
Write to Personnel Manager.
FEDERAL
TELEPHONE & RADIO CORP.
Manufacturing Unit of The International Telephone & Radio Mfg., Co.
1000 PASSAIC-AV., E. NEWARK, N. J.

ENGINE LATHE HANDS
SHELDON, 4258 N. KNOX.
OPEN TO 8 P. M.

ENGINEER—LICENSED.
2712 Elston.

Enrober Man—Candy Makers
Experienced; good salary.
DUTCH MILL CANDIES, 2222 Diversey.

EXCELLENT opp. in woodworking plant—Steady employ.; experience not essential. Johnson Wood Products, 1038 S. Kolmar.

FACTORY LABORERS
No exp. necessary; age 20-50; starting rate 60c per hour. After 6 weeks advance to 75c per hr. State draft status and phone number. Address X S 305, Tribune.

Factory Laborers, 50c Hr.
Colored; draft exempt. 7033 South Chicago-av.; near 71st and Cottage Grove. 9 a. m.

HELP WANTED—MEN.

Professions and Trades.

FACTORY LABORERS
LEARN CANDY MAKING
START AT 60c PER HOUR.
HIGHER RATES FOR EXPERIENCED CANDY MAKERS.
STEADY WORK
AGES 17-45; GOOD TRANSPORTATION.
EMPLOYMENT OFFICE open all day until 8 p. m. Monday, Tuesday, and Wednesday evenings.
BUNTE BROTHERS
3301 W. FRANKLIN-BLVD.

FACTORY MEN
Husky men to handle material and work in production department. Steady job.
Victor Mfg. & Gasket Co.
5750 W. Roosevelt-rd.

FACTORY WORK—With an old established firm. Fine opportunity. Must be over draft age. Address Y N 217, Tribune.

FEATHER man—Exp.; except. oppor.; out town. State part. Address X P 389, Tribune.

FEEDERS
GORDON—Must be thoroly experienced. Plenty of overtime.
J. B. CARROLL CO., 319 N. ALBANY.

FEEDERS
Die cutting—Colt's press; experienced. Plenty of overtime.
J. B. CARROLL CO., 319 N. ALBANY.

FLOOR layers and sanders [15]—$72.00 week; 6 mo. work. J. C. Yoho Co., Wichita, Kansas. 2055 S. Main. Ph. 5-4513.

FOREMAN
for grinding department
Salary $5,000
Address X P 580, Tribune

FOREMEN'S TRAINING
Personnel executive who understands conference method of supervisory training. Opportunity to associate with consulting firm marketing. Complete personnel service, including aptitude testing. Send complete confidential details.
ADDRESS X P 430, TRIBUNE.

Four Davenport Automatic Screw Machine Set-Up Men. Top wages. Long hours. Time and half overtime. Ideal working conditions, California defense plant.
Address F J 6, Tribune

Freight Handlers—50
Immediate employment. Apply MERCHANT SHIPPERS' ASSOC., 1858 S. WESTERN-AV.

FREIGHT HANDLERS
Good wages, steady work. Apply NATIONAL CARLOADING CORP., Door No. 5, House No. 3, 13th-Clark-sts.

FUR CUTTER—Exp. on repairs. A. H. Bieber, 27 E. Monroe, 5th flr.

FURNITURE WAREHOUSE
LOADERS
STOCK MEN
RECEIVING MEN
GOOD PAY
40 HOUR WEEK
Time and One-Half Overtime
APPLY
Office of Superintendent
GOLDBLATT BROS.
39th and Wentworth

FURRIER—ALL AROUND; STEADY; READY TO WORK; GOOD PAY. 5716 NORTHWEST-HGWY. NEWCASTLE 2446.

FURNITURE finisher—Experienced; good pay. Nelson Bros., 6910 Cottage Grove.

FURRIER—All around mechanic; all yr. job right man. Marmor & Co., 220 S. State.

GAUGE MAKERS.
ILLINOIS GAGE CO.,
7810 W. ADDISON.

GARAGE NIGHT MANAGER
Experienced; steady; $50 week. State qualifications. Address X P 242, Tribune.

GARAGE—Exp. greaser and washer; colored. 3727 W. LAWRENCE-AV.

GARAGE man—Colored, for truck garage near loop. 206 S. Jefferson-st.

GARAGE floorman—White; 6 nights week; $30; steady. 1510 N. Clark. Michigan 6040.

GAS Station Attendant—South Side work; clean cut, exp.; salary, $30 wk., plus extras. Apply 8:30 a. m. SKELLY OIL COMPANY. 4814 S. Richmond.

GAS station attendants—Experience not necessary. 1544 E. 95th-st. Newcastle 6505.

GRADUATE CIVIL AND MECHANICAL ENGINEERS
Wanted immediately for Engineering Department of Oil Refinery located near Chicago.
Oil refinery experience desirable but not essential. In reply, give full qualifications, age, marital and draft status, and pertinent personal information. No investigation until after interview.
Address F K 5, Tribune

HAMMER DRIVER—ALSO HEATER on steam hammer. Apply 727 S. Jefferson.

Hand Screw Mach. Opers.
SHELDON, 4258 N. KNOX.
OPEN TO 8 P. M.

HAND screw and engine lathe operators. Protectoseal Co., 1906 S. Western.

HELP WANTED
Intelligent, mechanically inclined men; steady work; day and night shift; with plenty of opportunity for advancement; also assistant stock and shipping clerk. Apply 1753 N. Honore-street.

IGNITION OR CARBURETOR REPAIR MAN. EXPERIENCED. 1900 S. STATE.

Immediate Employment
Married Men with Some Plant Experience
We will train you; 40 hour week; swing shift; excellent working conditions; good pay; permanent employment; sick benefits, vacation with pay; profit sharing plan after 1 year's service. Interviews daily.
THE VISKING CORP.
6733 W 65TH-ST.

INSPECTORS
for mechanical parts and assembly. Must be experienced on high precision work. Capable making own set-ups on surface plates using all types of gauges, dial-snap, etc. War production plant.
Employment Office Open Monday thru Saturday, 8 A. M.–6 P. M. After 6 and Sunday by appointment.
J. H. KEENEY & CO.
6610 S. Ashland Hem. 5500

INSPECTOR
PRODUCTION OF SMALL AIR CORPS PARTS. MUST BE A1 MECHANIC. EXCELLENT OPPORTUNITY.
600 N. ALBANY-AV.

INSTRUMENT SHOP
AND SERVICE MEN.
Defense workers need not apply; permanent position in war effort and post-war period; knowledge of pyrometers and industrial instruments as used in refineries and other process industries desirable; Chicago area, with some traveling. In reply state draft status, age, schooling, experience, and salary expected. Address Y N 455, Tribune.

INSTRUMENT MAKERS
For scientific instruments. Good positions with good salaries open to men who are not now employed on war work. Give age, nationality, general experience, last 3 employers and salary desired.
ADDRESS Y N 542, TRIBUNE.

HELP WANTED—MEN.

Professions and Trades.

INTELLIGENT men qualified to learn factory production inspection. Armstrong Bros. Tool Co., 317 N. Francisco.

JEWELER
FOR SIZING.
Van Buren 8648, MR. SCHULTZ.

JEWELER—Sawing, soldering; full or part time. Central Monogram Wks., 7 W. Madison.

JEWELRY engraver—Full or part time. Marcasite Monogram Co., 7 W. Madison.

LAMP WIRERS—On floor lamps; exper'd. Standard Lamp, 1433 S. Wabash.

LATHE HANDS
Toolroom; work from blueprints; citizens; draft exempt. Defense work.
EICOR, Inc., 1501 Congress

LATHE HAND
for general toolroom work. With overtime, day shift only. Starst Jewelry Co., 913-21 W. Van Buren-street.

Lathe Hands—First Class
DEFENSE WORK.
HIGHEST WAGES PAID.
GASWAY CORP., 4243 W. LAKE-ST.

LARGE AIRCRAFT CORP.
Wants Defense Workers
TOOL-DIE MAKERS
JIG BORERS
DIE TRYOUTS, TOOL GRINDERS,
JIG BUILDERS, TOOL MILLING,
LATHE SHAPER, PUNCH PRESS,
SHEET METAL WORKERS.
TEMPLATE MAKERS.
WOOD PATTERN MAKERS.
Also Men to Learn
AIRCRAFT ASSEMBLY
Steady work—48 to 70 hrs. wk.
THE ABOVE JOBS IN AKRON, OHIO. Must produce proof of citizenship. Top rates for good men. See Mr. Richards at Knickerbocker Hotel, Monday and Tuesday.

LAUNDRY HELP
Ringer man, pullers and sorters. Come Monday, ready to work. Good pay. ALERT LAUNDRY, 5725 State-st.

LAUNDRY HELP
Sorters, packers, etc. Highest wages paid. National Laundry, 759 S. Cicero.

LAUNDRY SORTERS
Good pay; steady; piece work or hourly base. 4224 W. Division-st.

LAUNDRY washman — Family work; also wringer and puller man; steady; good pay. Open to 9 p. m. State Laundry, 7519 S. State.

LAUNDRY HELP
Experienced washer. Also pullers and sorters. Will pay very well. 3105 W. Harrison.

LAUNDRY WORKERS
NO EXPERIENCE NEEDED.
Apply 7930 SO. RACINE.

LAUNDRY sorters and packers—Plenty of overtime. Exp. preferred. 4248 Elston.

LINOLEUM layer—Part time; good salary. Uptown Linoleum, 5133 Clark. Lon. 4352.

MACHINE OPERATORS
FOR ENGINE LATHES, TURRET LATHES, MILLING MACHINES, INTERNAL GRINDERS, EXTERNAL GRINDERS, THREAD MILLERS, AND GEAR CUTTING MACHINES OF ALL TYPES.
Illinois Gear & Machine Co.
2108 N. NATCHEZ-AV.

MACHINE SHOP PARTS INSPECTORS
To inspect screw machine, drill press and punch press parts. Bench and floor work. Must be able to work from blueprints and use calipers, micrometers, gauges, etc. In reply state age, education, experience, marital status and phone.
ADDRESS X S 377, TRIBUNE.

MACHINE SHOP SUPERINTENDENT
With wide and varied experience in job shop work on Engine Lathes, Boring Mills, Planers, Shapers, and Milling Machines. Must have thorough working knowledge of tools, dies and gears, and be capable of supervising 100 men. Permanent position with reliable company doing war work. State salary desired, past experience, draft status, and enclose photo of self in first reply. All replies held strictly confidential.
ADDRESS Y N 270, TRIBUNE.

Machine Operators
LATHE, engine and turret; BORING MILL, vertical and horizontal; GRINDERS, internal and external.
D. O. JAMES MFG. CO.
1140 W. Monroe-st.

MACHINE DESIGNER and DRAFTSMAN
Complete knowledge of designing heavy and light machinery and equipment, preferably experienced on meat packing design. Permanent position with reliable company. State salary desired, with past experience and draft status, in first reply. All replies held strictly confidential.
ADDRESS Y X 264, TRIBUNE.

MACHINE SHOP SUPERINTENDENT
High class man with exper. in job shop work. Capable handling one hundred men. State full details, previous work, salary required, giving phone number. Replies held strictly confidential.
ADDRESS X P 444, TRIBUNE.

MACHINISTS
First Class All Around Men
OR SPECIALISTS
On lathes, shapers, milling machines, boring mill, etc., for precision work in 100% defense plant. Day or nite shift. Modern, well equipped shop. Good wages to qualified men. No age limit. Plenty of overtime. Must be A-1 machinists.
CONTINENTAL CAN CO.
5343 W. 65th Ordnance Plant

MACHINIST
Experienced, for repair work on drill presses, hand screw, and milling machines. Must be good lathe hand. Apply
Chicago Flexible Shaft Co.
5600 W. ROOSEVELT-RD.

MACHINIST—ASSISTANT
Young man, draft exempt, with mechanical background, some knowledge of sewing machines; for wash dress factory. Good salary for right party. Apply Monday.
3021 NORTH PULASKI-ROAD.

MACHINISTS
at least 5 years full time experience using lathe, milling machine and grinder. Day job. Good pay and plenty overtime. 4900 W. Flournoy-street.

MACHINIST
All around maintenance mechanic. Sheet metal plant. $60 week. Near Harvey. 14600 Princeton, Interocean 9611. Night phone Dolton 1416 before 9 p. m.

MACHINISTS—EXP.
Milling machine, engine lathe, grinders, bench machinists; all around, at least 8 years' experience, if not do not apply. MFRS. EQUIP. CO., 4545 W. LAKE-ST.

MACHINISTS.
PACKERS.
UNSKILLED LABOR.
Must be married. Apply GENERAL SCREW MFG. CO., 1228 W. Monroe-street.

MACHINISTS
For engine lathe. Hamler Boiler & Tank Company, 6025 W. 66th-street.

MACHINIST—A-1; steady work; excellent working condition; lots of overtime. Prisma Color, Inc., 6227 Broadway.

MACHINIST—Experienced; general setup and machine shop work.
A. DALKIN CO., 3232 N. KILPATRICK.

MACHINISTS—To est. machine shop dept. in metal fabricating plant; grow with the department. Address Y N 588, Tribune.

MACHINIST—First class planer hand; good wages; day work. 324 N. Ashland.

MACH.—Tech. H. S. grad., to learn tool work on milling mach. and grinder. Hay. 3710.

[Continued on following page.]

HELP WANTED—MEN.

[Continued from preceding page.]

Professions and Trades.

MACHINISTS

Immediate openings for qualified grinder hands with 5-10 yrs.' experience, including 4 year apprenticeship; day shift [7:30 to 4], one surface grinder; also one boring mill operator; early evening shift [4 to 12], one surface grinder and one combination internal and external grinder. All are expected to read blueprints, do own setup, and hold to close tolerances; must have own tools; employes engaged in war contracts need not apply.

AMERICAN ELECTRIC FUSION CORP. 2600 DIVERSEY-AV.

MAINTENANCE MAN with some knowledge of elect.; steady work; defense plant; Ravenswood district. Crane Packing Co. 1801 Belle Plaine.

MAN—Experienced, to make dies for new 1¼ in. National Forging machine. Armstrong Bros. Tool Co., 317 N. Francisco.

MAN—Young, for general work in printing plant; pressroom. Midwest Offset Co. 817 W. WASHINGTON-BLVD.

MAN—Middle aged; as assistant in small stockrm. Some shpg. experience necessary. KEDZIE 4266.

MAN—40 to 50, for light stockroom work; $22.50 wk. to start. Union Linen Supply. 4131 Ravenswood-av.

MAN—Packer, for cosmetic and drug line. Truck Rail Terminals. 400 W. Kinzie.

MAN—Install auto heaters and radios. Steady salary. Delaware 3675.

MECHANICS and MACHINISTS

Auto mechanics and machinists wanted for further training and to fill skilled occupations in machine shop and tool room. Open for applications 7:30 a. m. to 4:45 p. m. Monday thru Saturday. If already on war work do not apply.

TELETYPE CORP. Employment office, 2600 Southport-av.

MECHANICAL ENGINEER

Experience in forging, stamping, die casting, machine and tool design preferred by corporation in midwest. Excellent opportunity for man with ability and originality. Address F K 18, Tribune

MECHANIC

Experienced; also maintenance man for wash dress factory; 100 sewing machines; 400 miles from Chicago; 7,000 population; give past exp., position held, age, salary refs.; correspondence confidential. Address X P 400, Tribune.

Mechanics-Greasemen

Wanted—2 truck mechanics, 2 greasemen; union scale; 48 hr. wk., plus 1½ overtime; excellent working conditions. See Mr. Bohn. OLSON TRANSPORTATION CO. 2222 S. Western.

Mechanic—Experienced for auto repair; steady work, good pay. Studebaker Sales Company of Chicago. 6335 Broadway. Sheldrake 4690.

MECHANICS WANTED—Contractors' equipment, Diesel engine experience. Work in West Indies. Address F K 38, Tribune.

MECHANIC'S helper—For industrial trucks. Steady. Apply 5702 Wentworth-av.

Machine Tool Repair Men for work on lathes, milling machines, internal, external, and Norton grinders and Cleveland automatics; state salary required ADDRESS X P 438. TRIBUNE.

MACHINE ASSEMBLERS SHELDON, 4258 N. KNOX. OPEN TO 8 P. M.

MACHINE SHOP HELP NO EXPERIENCE NECESSARY. 1812 S. KILBOURN-AV.

MECHANICS—MOTOR TRUCK REPAIR. Sterling Motors Corp., 2525 S. Wabash.

MEN 18 TO 50

Do you want a steady job with good pay and regular increases, in a company where your work will really help to win this war?

No experience is needed for most jobs. All we are asking is that you be sincere in your effort to do good work.

Most openings are for general factory labor on day or night shifts. Elevated and surface line are one-half block from our plant. You will have employees' discount privileges.

Bring Your Birth Certificate

Apply 8 A. M. to 5 P. M.

OSCAR MAYER & COMPANY

1241 N. SEDGWICK

[½ block north of Division-st. L sta.]

MEN 45 AND OVER

Men in good physical condition to be trained to operate machinery. Some mechanical experience or inclination desired but not prerequisite.

These positions offer real opportunities to those qualified. Modern manufacturing concern easily accessible to all transportation.

Steady work, good starting wage, with guaranteed increases while in training.

If you are now employed in war work, please do not answer this advertisement.

In writing please state your qualifications in detail.

Address X P 392, Tribune

Men wanted from Chgo. area

Class 3-A with dependents or 4-F with mechanical and teaching experience or ability. Army air forces contractor. State educational and mechanical background and all other experience in first letter; include recent snapshot. Address Y N 185. Tribune.

MEN WANTED in candy factory; with or without exper. Steady work; good pay. SHOTWELL CANDY CO., 3501 Potomac.

MEN FOR LAUNDRY WORK Experience not necessary; good pay; steady work. 4224 W. Division-st.

MEN—17 TO 50. Paper box factory; exper. and inexper.; steady work; days. 2435 S. Rockwell.

HELP WANTED—MEN.

Professions and Trades.

MEN

Manufacturer of war materials has openings for the following:
Maintenance Mechanics.
Overhead Crane Operators.
Punch Press Operators.
Screw Machine Operators.
Machinist Trainees.
Husky Laborers.
Apply in person at employment office. 9-12 A. M.

MAREMONT AUTOMOTIVE PRODUCTS, INC. 1625 S. ASHLAND.

MEN AND BOYS—White and colored; light factory work; chance to learn trade; pay increases after one month or sooner when qualified. G. & Co., 2309 Archer.

MEN—18 to 45 for general factory work; steady job; good pay; no experience necessary. Apply 1739 Milwaukee-st., 1st floor.

MEN—For miscellaneous factory work; war order; day or night shift. Blue Ribbon 2511 W. 18th-st. Rockwell 8313.

METHODS ENGINEER

To make job analyses and set time from prints for concern making general industrial machine. Must be practical man. Machine shop experience on both light and heavy tools will be more valuable than stop watch time study methods. Address X S 380. Tribune.

MILLING MACHINE and drill press supervisor. Salary $6,500. Address Y N 102, Tribune

MILLING MACH. OPERS. SHELDON, 4258 N. KNOX. OPEN TO 8 P. M.

NAVAL ORDNANCE PLANT NEEDS

Experienced Men and Women Not Yet Employed in War Industry

Senior Inspectors
Tool Makers
Milling Mach. Setup Men
Auto Mechanics
Tool Grinders

APPLY AT ONCE

7500 W. Roosevelt-rd. Forest Park, Ill.

EMPLOYMENT OFFICE HOURS:
MONDAY-FRIDAY, 8 A. M.-4 P. M.
SATURDAY, 8 A. M.-12 NOON.
SUNDAY 10 A. M.-12 NOON.
WEDNESDAY EVENING, 7-9.

NIGHT FOREMAN

MEN'S GARMENTS, DEFENSE WORK. STATE EXPERIENCE, ETC., AND SALARY EXPECTED. ADDRESS X Y 383 TRIBUNE.

NOW AND LATER. Metal product mfr. requires men for interesting sales service correspondence duties in West Suburb Defense Plant. Knowl. of mechanical engineering and blue prints and assets. Outline qualifications, age, sal. des., draft status. Address Y N 416, Tribune.

NURSE—Graduate, undergraduate, or practical; good salary. Call Calumet 4588.

OFFSET LITHOGRAPHY—Pressman helper, platemaker, stripper, pasteup draftsmen needed. Modern quality plant, Southern Indiana. Give age, references, draft status, where employed, whether night work accepted, rate expected. ADDRESS Y N 112, TRIBUNE.

OFFSET Pressman—For Webendorfer press. BECKLEY-CARDY CO., 1632 Indiana.

Older Men Unusual Opportunities

are being offered to men over 44 who are mechanically inclined or who have had some previous mechanical experience.

Men qualified will be trained to help operate production machinery. This is steady work with a good starting wage and increases while you learn. Men should be reasonably strong and active. Excellent transportation facilities.

Men now employed in war work need not apply. Employment Office open from 8 to 4 daily and from 8 to 12 noon on Saturday.

R. R. DONNELLEY & SONS COMPANY 2123 Calumet-avenue

OPERATORS & SET-UP MEN for new Britian, Gridleys; day and nite shift; good pay; steady work. HABER SCREW MACH. PROD. CO. 900 W. North-av. 2d Floor.

OPERATOR—All around; experd. on men's custom coats. 35 W. Jackson, room 46.

OPTICAL workers—Exp. in spotting, layout, surface edging, mounting, etc.; good pay; quick advancement; steady; union conditions. 1148 W. Chicago-av.

OPTICAL FOREMAN all-around expd. benchman; excep. high salary; perm. position. Call Monroe 2148.

OPTICAL workers—Experienced rimless edgers, mounters and other bench work; good salary; steady work. 1148 W. Chicago-av.

PACKERS Order Fillers

Temporary, till Christmas. Good working conditions. Excellent pay. Overtime at time and one-half.

JOHN PLAIN & CO. 123 N. WACKER-DRIVE CORNER RANDOLPH-ST.

PACKERS—EXPERD. Ideal School Supply Co. 8316 Birkhoff, nr. 83d-Halsted.

PACKER—Exp. in glassware and laboratory supplies; $30 per week. Address Y N 204, Tribune.

PAPER CUTTERS AND JOGGERS. ROOM 1205, 53 WEST JACKSON.

PARKING attendants and managers—White or colored. $24 to $36 wk. Any draft classification acceptable. R. G. Lydy Parking Co., 215 W. Lake.

Pattern Man and Graders for ladies' dresses. Apply at once. Smoler Bros., Inc., 2300 W. Wabansia.

PIECE GOODS MAN for cutting room. Steady position. Kirshbaum-Helbraun, Inc., 216 W. Jackson.

PLASTER MAN and plate polisher—Salary no object. STANDARD DENTAL LABORATORY, 185 N. Wabash.

POWER BRAKE OPERATOR—Experienced. 4630 W. Harrison.

PRESSER—All around; experd. on men's custom coats. 35 W. Jackson, room 46.

PRESSMAN—MILLER HIGH SPEED. APPLY 4420 W. HARRISON.

PRINTING PLANT PRODUCTION SUPERVISOR Wanted—Order clerk and night supervisor. Enter orders, give simple position okays. Should know how to calculate paper requirements. Highest grade printing and lithographing plant Southern Indiana. Give age, references, draft status, where employed, detailed experience. Fine opportunity for permanent position. ADDRESS X P 404, TRIBUNE.

PRINTERS for Little Giant and Gordon feeder; gd. oppor. Consolidated Mfg. Co., 2001 S. Calumet.

HELP WANTED—MEN.

Professions and Trades.

PROCESS OPERATORS

No skill necessary. Men interested in chemistry or chemical engineering who wish to earn money to further their education preferred. Part time or full time work. Chicago Copper & Chemical Co., Blue Island

PRODUCTION man—Expd. in making cutting tickets for clothing factory, also handle follow-up on orders from time received until shipment is made. Full charge of piece goods, records, and trimmings. Give full details as to age, draft status, previous employers, and past experience. Address Y N 547, Tribune.

PRODUCTION CLERK

Young family man, production and material order dept. of N. W. side defense plant. To work with plant supt. and production engineer. Permanent position for sincere party, able to read blue prints; shop experience helpful. Address Y P 79, Tribune.

PRODUCTION FOLLOW-UP

Men over 45 preferred. Production follow-up men, with experience in machine shop work preferred, but not essential. Address X P 579. Tribune.

PURITAN sewing machine operators. Paramount Luggage Co., 333 S. Market.

RADIATOR MAN—Experienced automotive field. Good salary. Apply at once. CONSUMERS TIRE & SUPPLY CO., 1146 W. ROOSEVELT-RD.

RADIO SERVICE MAN

EXCELLENT OPPORTUNITY FOR GOOD MAN DOING SHOP WORK OF BUILDING TEST EQUIPMENT IN 100% WAR INDUSTRY; SPLENDID STARTING SALARY; UNLIMITED CHANCE FOR ADVANCEMENT. STATE AGE, NATIONALITY AND DRAFT STATUS. ADDRESS X P 403, TRIBUNE.

Radio chassis wirers and solderers, Also automatic and hand coil winders. 1500 N. Halsted

RADIO PHASERS Top notch, all around radio experience; highest wages. Call Bittersweet 4436.

RADIO REPAIR MAN. 4912 MADISON-ST.

RADIO SHOP MAN—A1; STEADY. 3047 Lincoln-av. See Lamm.

RAILROAD machinist's helpers, roundhse. laborers. Apply Master Mechanic. C. B. & Q. R. R., 1625 S. Western-av.

REFRIGERATION SERVICE MAN. Part time; household refrigerators. 2533 Milwaukee-av. Belmont 6000.

REFRIGERATION instructors [3]—Full or part time. Greer College, Calumet 4661.

REFRIGERATOR REPAIR MAN. 4912 W. MADISON-ST.

SALES promotional man—For trouser manufacturer. Must have had experience in dealing directly with stores. Give full details as to age, former employers and past experience. Address Y N 548, Tribune.

SAW OPERATORS, Sprayers, and Factory Help—Steady work. SERVICE INDUSTRIES, Inc., 2025 S. Calumet-av.

SAW Filer—Exp. on hand saws and circular saws. Address Y N 536, Tribune.

Screw Mach. Set-Up Men

Old established Co. with first class equipment offers setup men on hand and automatic screw machines permanent work, top wages, and good conditions. Phone Seeley 7460.

SETUP man—Exp. monitor and hand screw machines. Brass Mfg. Co., 2035 Harrison.

SHIPPING CLERK Thoroly expd. in handling domestic and export shipments of machinery. Inflico Inc., 325 W. 25th-pl.

SHIPPING clerk—Over 45, expd. handling machinery and machine shop supplies; location, Evanston. Give full details first letter. Address Y N 476, Tribune.

SHOE CUTTERS OUTSIDE TRIMMING. J. P. Smith Co., 671 N. Sangamon-st.

SHOEMAKER—Paulina Shoe Repair, 7648 N. Paulina. Rogers Park 1598.

SHOP HELP—Some mechanical knowledge req.; draft exempt; steady. 2944 W. Lake.

SILK SCREEN OPERATORS Experienced on cardboard displays; 60 hr. week, time and a half after 40; good wages. American Decal Co., 4334 W. 5th-av.

SLIP cover cutters—Experienced; best pay; steady work. 3336 Lawrence-avenue.

SOUTHERN PACIFIC RAILROAD NEEDS ON PACIFIC COAST

Brakemen, Age Limit 55 Yrs.
Switchmen, Age Limit 55 Yrs.
Telegraphers, Age Limit 60 Y.
Machinists and Car Men Age Limit 60 Yrs.

STANDARD RAILROAD.
EXPERIENCE NECESSARY.
MILITARY CLASS 3-A OR BETTER.

SOUTHERN PACIFIC LINES 310 S. MICHIGAN, CHICAGO. PHONE WEBSTER 2244, RM. 1010.

SPOT WELDER Exper.; who can set up his own welder. Wilson Sheet Metal, 4318 N. Western.

SPRAYERS—First class; expd. on wood novelties. Bellette Inc. 229 W. Illinois-st.

SQUEEGEE OPERATORS—For silk screen process; exper. Apply 4223 W. Lake-st.

STAMPERS—For jewelry factory; drop hammers. Geo. Spies, Inc., 4140 N. Kolmar.

STEEL Foundry Cleaning Room Superintendent Wanted—For Large Tonnage Steel Foundry in the Chicago Vicinity. Well versed in steel cleaning room layout, methods and equipment. A good organizer and leader of men. Well versed in Machine Shop requirements. Only man with proven ability who can furnish excellent reference need apply. State draft status, experience, age, and enclose late small photo of self. State salary expected. Address F K 49, Tribune.

STOCK rm. man—Expd. in handling small metal products. Apply daily 9 a. m.-4 p. m. [Saturday to noon only]. 1736 N. Springfield-avenue.

STOCKROOM Men to work in stockroom; Defense Plant. Must be citizens. 3815 Armitage.

STRUCTURAL STEEL DRAFTSMAN

Must make neat drawings. Permanent position. $1.25 per hour to start. References required. Give experience and name former employers. ADDRESS F 92, TRIBUNE.

TAILOR—All around; experd. on custom coats. 35 W. Jackson, room 46.

THIRD MAN for bakery—To work on bench; chiefly sweet rolls; white; under 45; night work. Apply O'CONNELL'S, 422 E. Grand.

See openings listed in **"TODAY"** Help Wanted—Women—Stores and Offices. MARSHALL FIELD & CO.

TIME STUDY AND PRODUCTION ENGINEERS

Leading meat packing company offers opportunity for advancement, good present salary, and permanent employment in a STABLE FOOD INDUSTRY for men experienced in time study, production control, layout, and standard labor costs. These opportunities not dependent on defense production. Men with mechanical training preferred.

If you are interested in establishing yourself in a good present position with excellent opportunities to grow with an old, well established company in work that will become increasingly important when the war is over you will be interested in these opportunities. Present large contracts for the armed forces afford you opportunity to do your share in support of the war effort, with no prospect of dislocation when peace arrives. Interviews arranged for those who qualify on basis of complete details of personal background, education, and experience as submitted in first letter. All negotiations carried on in strict confidence.

ADDRESS X P 593, TRIBUNE.

TIME and Motion Study Engineer—Age 25 to 40, with draft status 3A or 4F. Must have experience in machine and electrical equipment production. College training desired but not required; must have agreeable personality and willingness to work. Submit complete resume of work experience, personal qualifications, recent photo, and salary expected; permanent position. ADDRESS X P 534, TRIBUNE.

TIMESTUDY ENGINEER

Experienced in study of assembly of small metal parts and operations on small machines. Excellent opportunity with established manufacturer for college graduate with progressive ideas. 4900 W. Flournoy.

HELP WANTED—MEN.

Professions and Trades.

TIME STUDY MAN

FOR NORTH SIDE WAR PLANT.

KNOWLEDGE OF ASSEMBLY AND MACHINE SHOP ESSENTIAL.

IN REPLY PLEASE GIVE ALL DETAILS OF EXPERIENCE, EDUCATION, TRAINING, AND SALARY DESIRED AND ENCLOSE RECENT SNAPSHOT. ADDRESS X P 515, TRIBUNE.

TOOL CRIB ATTENDANT

WITH A THOROUGH KNOWLEDGE OF TOOLS AND GAUGES WHO CAN GRIND TOOLS AND MAINTAIN ACCURATE INVENTORY RECORDS.

IN REPLY PLEASE GIVE ALL DETAILS OF EXPERIENCE, TRAINING, AND SALARY DESIRED. ADDRESS X P 299, TRIBUNE.

TOOL AND DIE MAKERS

100% WAR WORK

58 HOURS A WEEK.
67 HOURS' PAY.

Birtman Electric Co. 4140 FULLERTON-AV. PHONE SPAULDING 8300

TOOLMAKERS

DIE MAKERS

STEADY WORK

EVERSHARP, INC. 1800 W. ROSCOE BUC. 4000

TOOL MAKERS AN AAA1 WAR JOB

Day and night shifts. Phone or call at the factory. Ask for A. J. STADE. Hammond Instrument Co. 2915 N. WESTERN-AV. BRUNSWICK 4100.

TOOL MAKERS—A1

MUST HAVE GOOD SET OF TOOLS. TOP WAGES. 60 HOUR WEEK. 100% WAR PRODUCTION. DAY OR NIGHT WORK. Easy transportation, good light and working conditions. Hydraulic Controls, Inc., 466 W. Superior-st.

Tool and Die Makers experienced on progressive dies. 100% war work. Good wages and overtime. EDWARD KATZINGER CO. 1949 N. CICERO-AV.

TOOL DESIGNER for work with south side manufacturer on jigs, fixtures, tools, dies, and gauges. Must be familiar with mass production methods and able to suggest and work out improvements. Permanent position assured after the war. Salary according to experience and ability. Address Y N 109, Tribune.

TOOL—DIE MAKERS Experienced on small work. Apply Chicago Flexible Shaft Co. 5600 W. ROOSEVELT-RD.

Tool-Gauge Makers ALSO A-1 LATHE HANDS. TOP WAGES TO RIGHT MEN. PLENTY OVERTIME AND BONUS. DAY AND NIGHT SHIFTS. SEREN TOOL WORKS 500 SOUTH PEORIA.

TOOLMAKERS Jigs and fixtures. Defense work. EICOR, Inc., 1501 Congress

TOOL AND GAUGE MAKERS Experienced men only; unlimited overtime on war work. Excellent working conditions. Apply weekdays to 6 p. m.; Sundays to noon. TOOLCRAFT CORP., 3235 W. Chicago-av. Nevada 0211.

TOOL DESIGNERS TOOL TROUBLE MEN Immed., steady employment for qualified men not already engaged in war work. 4737 W. Division-st., Est. 6000.

TOOL AND DIE MAKERS Excellent working conditions; draft exempt war work; day or night. BADGER TOOL & MFG. CO., 1501 W. Polk-st. Day or eve. Canal 5510.

TOOLMAKERS War work; modern, daylight plant. D. Gottlieb & Co. Albany 2640. 1140 N. Kostner. W. Lovejoy.

TOOLMAKERS Must be first class. Apply Wilson Jones Co., 3300 Franklin-bl.

TOOLMAKERS Good pay. Apply 1417 W. Jackson.

TOOL AND DIE DESIGNER. Top wages and overtime to A1 man. Phone 8-10 p. m. Longbeach 0600. Room 608, or Longbeach 3200. Mr. Cordua.

TOOL MAKERS FOR WAR WORK. 57 hrs. per week on day shift. Sterling Hardware Mfg. Co., 2341 Nelson-st.

TOOL CRIB AND STOCKMAN. H. S. grad.; opp. to learn tool work; steady; essential industry. Hay. 3710.

TOOL AND GAUGE MAKERS—DAY OR night work; overtime; 100% defense. Winzeler Tool Co., 1712 Arcade-place.

TRUCKER AND CARLOADER. APPLY 8 A. M. TODAY. 355 W. ILLINOIS.

Turret Lathe Operators Honing Machine Operators INSPECTORS 100% War Work OSCAR F. CARLSON CO. 2600 Irving Park-rd.

Turret Lathe Set-Up First class man. Experienced grinding tools. Able to set up work. Permanent. Good wages. U. S. citizen only. Mr. Herman, Juniper 7371.

UPHOLSTERER—Pay good wages. Call Lake Forest 491.

VALET for hotel shop on south side. Fisher, Anton Graf, 217 W. Division, 9:30 a. m.

WANTED Machine repair men, bench lathe, turrent lathe, grinder operators. Cincinnati centerless grinder operators and Cleveland automatic setup men; machine shop experience essential. Address Y N 388, Tribune.

WASHMAN and Puller—For diaper service. Good pay and working conditions. CAPITOL 1193. 3559 W. PALMER-ST.

WASHER—EXPERIENCED, $35 WEEK. BELMONT GARAGE. 3157 Broadway.

WASHING MACHINE REPAIR MAN. 4912 W. MADISON-ST.

Welding Supervisor High class man to supervise both arc and acetylene, all position welding; must know costs, be able to estimate jobs, design fixtures and handle approximately 70 welders and foremen. Permanent position. State salary and previous experience. ADDRESS X P 443, TRIBUNE.

Western Pacific Railroad wants in Utah, Nevada, and California, experienced yard clerks, and male and female telegraphers. Must be physically qualified perform duties these positions. Apply Western Pacific Railroad, 105 W. Adams-st., Chicago. Rand. 3562.

HELP WANTED—MEN.

Professions and Trades.

WELDER—All around, at least 15 yrs.' exp. in job shop; none other need apply. Kreutz Welding Co., 4306 W. Ogden-av.

WOODWORKERS EXPERIENCED. SAWYERS STICKER OPERATORS SET-UP MEN STEADY EMPLOYMENT. JOHNSON WOOD PRODUCTS. 1038 S. Kolmar.

WOOD WORKERS Men; white; expd. on trim saw, boring machine, and routers; night work; steady. 1801 S. MICHIGAN.

WOODWORKERS Stock sawyers and Mattison rip saw operators. Steady work. Apply Storkline Furniture Corp., 4400 W. 26th-street.

Woodworking Foreman Give full information as to age, experience, and salary. West side. ADDRESS Y N 63, TRIBUNE.

WRINGER men and pullers—Colored, no exp. necessary. Good wages. 220 W. Ontario.

10 MEN—TEMPORARY WORK. Run small automatic printing machine. No experience necessary. $42.50 days, $46 nights includes overtime. Guzik Press, 412 S. Peoria, 3d floor.

A FREIGHTWAYS OPPORTUNITY—For a man experienced in motor freight with special training in sales and traffic work. Write Freightways, Box 1798, Salt Lake City.

The Tribune offers special rates to persons who advertise for positions. For information and assistance in writing an advertisment stop at the Want Ad office, Madison and Dearborn-sts., or in the lobby of Tribune Tower.

Butlers, Chauffeurs, Housemen, Etc.

HOUSEMAN—Exper.; tend furnace; gardening; serve; stay or go. Oakland 8764.

Pharmacist.

APPRENTICE or asst.—Days; good salary 336 E. 43d-st. Oak. 9030.

DRUG clerk—Expd.; days; good salary. Victory 8801. Cor. 35th and Michigan.

FLORIDA Rx men or men eligible for reciprocity in Florida—Permanent position. Salary and comm. Apply Mr. Stephan, Liggett Drug Co. 150 N. State at Randolph.

PHARMACIST OR ASST. Earn $50 Week and Up Excel. Future for Right Man Address Y N 73, Tribune

PHARM.—Reg.; all Sundays and hol., 4 to 11. Wed., 5 to 11; 85 cts per hr. Roc. 1875-6.

PHARMACIST—Assistant or registered; good salary; good hours. 501 Diversey.

REGISTERED or Assistant Pharmacist—Good hours. Good pay. Service Drug Store, 3565 Broadway. Graceland 7088.

Clubs, Hotels, and Restaurants.

BARTENDER Experienced; high grade man for first class cocktail lounge; in out-of-town hotel; must furnish good references; salary $50 per week. Apply W. A. Greenholt, Room 1514, 20 N. WACKER-DRIVE.

BELLBOY—Colored; $60 monthly. Broadview Hotel, 5540 Hyde Park-boulevard.

BOYS AND MEN—Experienced, or we train, as countermen, grillmen, waiters; real opportunity for promotion. Apply O'CONNELL'S, 422 E. Grand.

BUS BOYS Neat appearing boys; for restaurant work; no experience necessary; good pay and uniforms furnished; no Sundays or holidays. HARDING'S, 21 S. WABASH.

Bus Boys and Dishwashers Colored, wanted at Abbott Hall; good transportation, 710 Lake Shore-dr.

BUS boy—Experienced; $22 a week; no Sundays. 1032 W. Lake-street.

BUS boys and dishwashers—$20 wk. with meals. Helsings, 164 N. State.

CAFE man—To operate from 12:10 a. m.; $28 wk. Plaza 8287. Apply 1404 E. 63d-st.

CLEANERS and scrubbers — White; night work; hrs. 11 p. m. to 7 a. m.; top wages. Morrison Hotel, Ap. 9 a.m.-4 p.m., Rm.348.

COLORED HELP Bus Boys, Dishwashers

Permanent; no night or Sunday work; 3 meals; uniforms furnished and laundered. Apply to Mrs. M. Smith after 10 a. m. RETAIL STORE—MAIN FLOOR. MONTGOMERY WARD & CO. 619 W. CHICAGO-AV. SOUTH SIDE OF STREET.

COLORED 2d cook, 2 dishwashers, 1 bus boy, 1 vegetable man—Apply Illinois Central railroad, 12th at Michigan, 3d fl.

COLORED porter and dishwasher—To work nights in Evanston; Sundays off; will train. Apply O'Connell's, 422 E. Grand.

COLORED BELLBOY—HOTEL EXP. 5009 SHERIDAN.

COLORED BUS BOYS AND DISHWASHERS —Exp. and inexp. O'Connell's, 422 E. Grand.

COMBINATION CARVER and steam table man for cafeteria; good salary and bonus. Roosevelt Coffee Shop 716 W. Roosevelt-road.

COMBINATION waiter and short order cook for swing job; good wages. Olsen's Restaurant, 6339 S. Central-avenue.

COOKS AND WAITERS [Col.] Apply Pennsylvania R. R. Dining Car Commissary, 328 W. Roosevelt-road.

COOKS—Two, experienced. For Mercy hospital. Salaries open. 2537 Prairie-av.

COOK—For restaurant; no Sunday work; no liquor. 28 N. Dearborn.

COOK—Col.; single; small hotel; Edgw. dis. home cooking. Address Y N 489, Tribune.

COOK—Extra work Saturday and Sunday nights. 3926 Broadway.

COOK—8 HRS.; NIGHT WORK. GOOD PAY. 2722 MILWAUKEE-AV.

COOK—Swing-man exp., good salary. See Chef, Monday, 4014 Milwaukee.

DISHWASHER. EXPERIENCED. GOOD SALARY. TOWN HOUSE. 6935 SHERIDAN.

DISHWASHERS $20 week, meals and uniform. Steady, expd. in kitchen. Rickett's, 2727 N. Clark.

DISHWASHER—Colored, exp.; dishwashing machine. Gd. pay. Edward's, 3807 Br'dway.

DISHWASHERS—PORTERS. COLORED. 1342 E. 53D-ST.

DISHWASHER — GOOD SALARY AND MEALS, 6018 W. NORTH-AVENUE.

DISHWASHERS and kitchen helper—Good pay. The Burlington Diner, 4183 S. Halsted.

DISHWASHER—Colored, exp., day or night. $18-$20 wk. Continental Rest., 722 W. 63d.

DISHWASHER—No Sundays; good pay. Apply 1463 S. Morgan-st.

DISHWASHER—Col.; expd.; $19 start; also week-ends. See chef, 4014 Milwaukee.

DISHWASHER-Porter—Exp.; 6 day week; $20 and meals. 1639 Belmont.

DISHWASHERS—Apply after 5 p. m. Piccaninny Barbecue, 3801 W. Madison.

DISHWASHER—First class; good job; top pay. Green Shutters, 212 E. Ohio.

FOOD FOR THOUGHT Man, 17-50, to run frozen malted milk machine and help at fountain. No experience necessary. Sears Roebuck, 1900 Lawrence-av. Start $24 and meals. For details phone Mr. Greene, Cen. 8506.

FOUNTAIN MAN No Sundays or holidays. Good salary, meals and uniform furnished. BOLLING'S, 228 N. La Salle.

FOUNTAIN MANAGER Capable of managing drug store luncheonette; salary $50 or more. Randolph 6060.

FOUNTAIN MANAGER—Ice cream experience; $35 weekly plus comm. W. E. Barnes & Sons, 7900 Ingleside-av.

GRILL AND COUNTER MEN—Permanent. Good salary. 4806 W. North-av.

HAMBURGER men—Exp., good pay; steady; age no barrier. 1805 S. Blue Island.

HOTEL RELIEF CLERK wanted at once—3 days, 3 nights, full week, perm. Must know transcript and switchboard. Unless expd. do not apply. Drexel 3160.

HOTEL CLERK—Loop; experience preferred; good salary. Hotel Chicagoan, 67 W. Madison-street, Andover 4000.

HOTEL night clerk—Experienced on switchboard; 6 nights a week. Malden Plaza Hotel, 4615 Malden-av.

HOTEL CLERK—Experienced; steady. Good salary. Apply 4621 Sheridan-road.

HOTEL Clerk—Switchboard. Room 1940. 176 W. Adams.

HOUSEMAN—Experience not necessary. Apply Timekeeper's office. Edgewater Beach Hotel, 5349 Sheridan-road.

HOUSEMAN—White; middle aged; salary and 2 rm. basement apt. Sunnyside 0861.

HOUSEMAN wanted—Colored. Apply Carolan Hotel, 5480 Cornell.

"it MUST be a good place to eat."

WHAT BETTER PLACE

For YOUNGER and OLDER Men TO LEARN THE RESTAURANT BUSINESS and to qualify for POSITIONS OF RESPONSIBILITY than this 51-year-old NATIONAL RESTAURANT INSTITUTION. —The Oldest in America— with 2700 employees, and operating 40 locations in Chicago alone. FULL PAY WHILE LEARNING. 8 hr. day. Uniforms furnished, laundered. Rapid advancement. Paid vacations.

JOHN R. THOMPSON CO. Room 308. 350 N. Clark-st.

"it IS a good place to work."

HELP WANTED—MEN.

Clubs, Hotels, and Restaurants.

KITCHEN MEN PAN WASHERS for loop bank cafeteria; 40 hour week, no Sunday or holiday work; steady work. Apply at 231 S. Clark-st.

KITCHEN porter and dishwasher [Col.]—Expd.; 6-day week; Mondays off. $78 per mo. and 2 meals. Apply 1545 E. 60th-st. Dorchester 4300.

KITCHEN men—White; no Sunday work. 118 N. Dearborn.

MAN FOR NURSES' HOME About 55 yrs. old; full maintenance and good salary. See Engineer, Monday. RAVENSWOOD HOSPITAL. 1931 WILSON.

MAN—White; for storeroom and vegetable preparation. $100 and meals. Exc. working conditions. Homestead Hotel, 1625 Hinman.

MEN. Col.; for dishwashing and porter work. Steady employment. 1063 Bryn Mawr.

NIGHT CLERK for near North Side 250 apt. hotel; 6 day week, $125. Permanent. Must understand transcript. Prefer Burroughs machine operator, or will teach proper applicant. Address Y N 114, Tribune.

NIGHT clerk—Familiar with switchboard and transcript. Sutherland Hotel, 4659 Drexel-blvd. Atlantic 2100.

NIGHT CLERK—Elderly, between 55 and 60; some experience; North side hotel. Address X P 347, Tribune.

PORTER AND BELLMAN. Man over 50; experience preferred, but not necessary; steady, congenial work. Hotel Pearson, 190 E. Pearson.

Porters and Dishwashers Experienced. Good salary and bonus. ADLER DRUG CO., 2065 N. Clark-st.

PORTER—White, $15 wk., rm., board. FRANK ENGELS, Glenview, Ill. Glen. 689.

PORTER—Expd.; for drug store and fountain work. 5200 Sheridan-road.

PORTER—Colored; $18 a week; 6 days. 105 E. 51st-st. A. & J. Sandwich Grill.

PORTER for tavern—With some bar exp 731 W. North-av.

SHORT order man—Colored; hours 5 p. m. to 1 a. m. Good pay. Purity Delicatessen, 3357 W. Lawrence-av. Irving 1968.

STORE Room Man and Receiving Clerk—For loop restaurant. Exper. and some bookkeeping knowledge nec. Good salary and meals. 8 to 5, no Sundays or holidays. Mann's Rainbo Restaurant, 73 E. Lake.

We Will Train You for FOUNTAIN COUNTER OR GRIDDLE SERVICE

Good hours, choose your own meals. Top salaries. Vacations with pay. See Mr. West week days between 9-11 a. m. PIXLEY & EHLERS 333 W. MADISON-ST.

OPPORTUNITY AT WHITE TOWER Hamburger Shops for NEAT, ABOVE AVERAGE MEN, 20 TO 45; good starting salary Apply mornings, 422 East Grand-avenue

STEAM table men [3]—Apply after 5 p. m Piccaninny Barbecue, 3801 W. Madison.

WAITER—Experienced; good pay; no Saturdays or holidays. 1459 S. Morgan.

WALL WASHER AND PAINTER. 1062 BRYN MAWR, LON. 2133.

WHITE man—For hospital kitchen porter. Salary $60 plus room and laundry. Call Greenleaf 2500, ext. 594.

Salesmen.

ADVERTISING SALESMAN

The Kemper-Thomas Co., Cincinnati, Ohio, AA1 rating, 61st year in business, needs a little, extra representation in the Chicago area; we have all year around resale lines and a complete line of advertising calendars, novelties, cloth specialties, and leather; this is a permanent, all year round opportunity for a high grade man; arrangements will be made to advance a weekly check against commissions. For appointment, for personal interview, phone Mr. Briese, Central 4771, Monday morning.

BOOK MEN. Large 13 pound book and 2 mags., all for 10c a week. Mgr. will demonstrate. Earnings of $10 to $20 a day in field. Exp. not nec. Publ. 9-11, 188 W. Randolph, Rm. 1325.

LAUNDRY DRIVERS Good routes; good pay; state your qualifications and your draft status. ADDRESS Y N 214, TRIBUNE.

LAUNDRY ROUTE MAN—Est. N. side rte. Salary and comm. 2230 N. PULASKI.

SALESMAN—AGE 25 TO 50

Immed. salary, $200 mo. and bonus. Large mut. life ins. co. will give training in field, furnish est. clientele and proven dlr. mail system to right man with sales ability. Perfer man with successful INDUSTRIAL or ORDINARY life ins. exp. but not essential. If you are ambitious willing to work and want a permanent sales job not affected by priorities with a real need in peace or wartime write immed. Replies confidential. Address X L 390, Tribune.

TO the former salesmen—now walking the streets of Chicago, looking for work, who were good enough to earn from $3,000-$5,000 a yr. a few months ago and are now unable to sell themselves, we can use the services of 3 salesmen who are seeking a permanent position with possibilities to earn as much or more as formerly. Must be 45 yrs. of age or older unless married with one or more children; or draft exempt. Give age, background and qualifications. Address Y N 448, Tribune.

$926.00 FOUR WEEKS' COMMISSIONS

for just one man in our Chicago organization, while some of you salesmen are wondering whether there are still opportunities in the sales field.

Last week we started a new man with no previous sales experience.

$226.50

Total commission first week

HERE IS WHAT OUR MEN DON'T DO

Don't do any canvassing; don't do any delivering; don't do any credit investigating; don't do any calling back; don't do any collecting; don't do any servicing. They spend all of their time and all of their energy in adding to their personal incomes. If you're just pretty good you should earn $85 a week. If you're tops you should average $125 to $150 every week in the year. Come in and let us show you what our men do in order to earn this kind of money. Ask for the manager, 9:00 to 2:30.

ENCYCLOPEDIA BRITANNICA, SUITE 1558, CIVIC OPERA BLDG., 20 N. WACKER-DRIVE.

SALESMEN Brand new books and magazine deal, includes 6 volumes popular fiction, Ency.-dictionary, and Good Housekeeping cookbook. Also 4 magazines. Pays $3.50 commission per order. Immediate verification. Transportation furnished. 5 N. Wabash-av. Room 1402.

AGENT One of the oldest life insurance companies has opening for wide awake man. Guaranteed salary, $110 mo., plus comm. Automobile unneces. Apply before noon. MONUMENTAL LIFE INS. CO., 6305 S. ASHLAND.

MEN WANTED—For established routes on Watkins products. Openings in city as well as suburban. No deliveries, no investment, no collections. Training given free. Good men can make $50 a week comm. from now until Xmas. Apply 810 W. 76th-st., or 2220 N. Western-avenue.

MAN OVER 50 Take over established apparel business. No investment. Unlimited earnings on percentage basis. Nationally advertised line. Canvassing unnecessary. Mr. Springer, Suite 1014, North American Bldg.

$3.50 PER DAY Salary plus; good men earn $40-$50 and up per week; men with contact or soliciting experience preferred; adv. plan; no merchandise to sell. Phone for appt. 10 a. m. to 12 noon. Lakeview 5677.

PHONE me if you are looking for a real money making mdse. proposition. Unusual opport. for expd. hse. to hse. men. Salary, comm. and bonus to producer. Phone 10-12. Mr. Johnson, Brunswick 0836.

IMPORTANT If you are a worker you can secure an established route with a progressive life insurance company. No requirement a sto age or experience. Salary, commission, and bonus. Apply room 407, 1 N. Pulaski-rd.

CAN place 2 house to house men—Salary, commission and bonus. Dept. of accts. [no merchandise to sell], no car necessary, transportation furnished. Reputable merc. co.; splendid opportunity for permanent employment. See Mr. Lee, 2237 W. Pershing-road.

ROUTE SALESMAN Must be acquainted with north side and Rogers Park, for dry cleaning plant. Union scale wages, commission above scale. Steady work. Nortown Cleaners, 1529 Howard-st.

COLORED MEN—National food corporation can place willing workers in order department; earn 50c to $1 an hour; comm. and bonus. Apply 8 to 10 a.m., 4307 S. Park-way.

ROUTE men — Estab. cleaning and dyeing routes; good salary and commission. Star Cleaners and Dyers, 2421 North Western

COLLECTOR—For an industrial ins. debit; 25% comm.; must furnish ref. and security. Middle aged preferred. Central 2856.

PHOTO coupon salesmen—8x10 colored photo. 50c. No balance coupon. 162 N. State, Room 1111.

HELP WANTED—MEN.

Salesmen.

See openings listed in **"TODAY"** Help Wanted—Women—Stores and Offices. MARSHALL FIELD & CO.

SALESMAN wanted by Sanitary Products Manufacturer. Must live and be acquainted with S. Side industrial firms. Ans. in detail, giving phone no.; draw. acct. against comm. Address Y N 517, Tribune.

Salary and Commission Permanent sales opportunity on salary and commission basis to assure capable men income of $40 a wk. up. Experience not necessary, as we give you educational sales training. See Mr. Allen after 10 a. m. Room 200—30 E. Adams.

Agents.

ATTENTION INDOOR WORKERS!—How would you like a healthy, profitable business that takes you outdoors. Hundreds of men have made more than ever before when they took over a Rawleigh route supplying 200 widely advertised farm-home necessities. Sales are booming so this is the time to start. Write Rawleigh's, Dept. ILK 128-172, Freeport, Ill.

NEW XMAS store signs sell on sight for $25c; cost you 6c. 183 N. Clark, Room 1.

NEW patriotic Xmas sign—None like it. 6c. Others 4c. Silverglo, 4824 Barry.

Miscellaneous.

PORTER White; experienced; good starting salary; no night or Sunday work. APPLY TO MRS. M. SMITH AFTER 10 A. M. Retail Store—Main Floor MONTGOMERY WARD & CO. 619 W. CHICAGO-AV. South Side of Street.

WAR PLANT GUARDS U. S. born, under 50, married men with dependent children preferred; must be active, healthy, 5 ft. 10 in., 175 lbs. or over; state education, height, weight, age, marital status, present occupation, past employment; must be able to stand complete investigation. Address X P 113, Tribune.

SEVERAL active, able-bodied men—Exempt from draft; mechanically inclined, to learn lens grinding and spectacle making; steady work; permanent; pleasant surroundings, with leading firm of its kind in Chicago; moderate weekly starting rate; excellent advancement opportunities. The House of Vision, 30 N. Michigan.

LAUNDRY Route Man—If you have sales ability and like dealing with people, we have a good East Side route open for you. No exp. nec. Must be able to join union and furnish bond. See MR. ROLEWICZ after 2 p. m. ARCHER LAUNDRY, 3867 ARCHER-AV.

MAN with some experience in record keeping. Age not important. Hours 12 midnight to 9 a. m. STOP & SHOP. 16 W. Washington. Room 210.

RAILROAD freight handlers. Apply General Foreman C., B. & Q. R. R. Canal & Harrison-sts.

AUTOMOBILE PORTER Experienced in car washing, greasing and polishing. Must have drivers' license. Apply Ruby Chevrolet, 1147 W. Jackson-blvd., see Mr. Stockwell.

MEN FOR WAREHOUSE Ideal working conditions; good pay; opportunity for rapid advancement. JOHN SEXTON & CO. 500 N. Orleans.

TAXICAB DRIVERS—EXP'D. To replace men joining armed forces; possible earnings $50 per week. Yellow Cab Co., 57 E. 21st

CAR UNLOADERS Steady work; experience not necessary Apply HIBBARD SPENCER BARTLETT 211 E. North Water-st.

40-MEN-40 17 to 60 years; factory work. Apply employment office, 465 West Cermak-road 8 a. m. Bring birth certificate.

25-MEN-25 17 to 60 years; factory work; nights. Apply employment office, 465 W. Cermak-road, 7 p. m. Bring birth certificates.

ACTIVE MAN Over 50, white, for shipping room and light errands; 60c an hr.; steady; 3d floor. TAVENDALE, INC., 847 W. Jackson.

USHERS 40c hour to start. Apply after 12 noon. Esquire Theater, 60 E. Oak-st.

YOUNG men—Strong; to help on fuel oil trucks; good pay. Experience not necessary. Apply ready for work anytime after 7 a. m. F. J. Riemer, 1725 W. 31st-st.

MEN or Boys—Experience unnecessary, for full time laundry work. DE NORMANDIE LAUNDRY, 7558 S. STATE-ST.

ACTIVE, older man for boiler room and janitor work—$75, board, room, laundry; church institution. 3200 Grant-st., Evanston. Call University 8010.

WORKING man—45, with good car, in 3-A class; handy with tools; steady work and good pay; some traveling. Address Y N 518, Tribune.

HANDYMAN—Over 40; electrically and mechanically inclined as helper in coin machine shop; $30. Graceland 0317. 1348 Newport-av.

MEN OVER 45 YEARS for bank messengers. Permanent positions. Good pay. Adress Y P 111, Tribune.

SERGT. or Lieut.—With nite watchman serv. Exp. Fine oppty. for capable man. Apply Mon. 9 a.m. to 8 p.m. 1601 Thome-av. Apt.A.

MAN—Over 45; for combination guard and shipping clerk. A. DALKIN CO., 3232 North Kilpatrick.

GARAGE helper—Young, colored man; able to drive truck. Star Cleaners & Dyers 2421 N. Western-avenue.

JANITOR—Colored; with boiler experience; nites; in cleaning plant; good pay. Star Cleaners and Dyers, 2421 N. Western-av.

HELPER in gas mfg. plant—4-12 shift. APPLY LIQUID CARBONIC CORP. 3100 S. KEDZIE-AV.

CHAUFFEUR. LAWNDALE FLORAL CO., 3212 W. CERMAK-RD.

MEN to work in linen supply—No exp. necessary; good wages. American Linen Supply, 849 N. Franklin.

SHIPPING CLERK—PHOTO ENGRAVINGS. EXPRESS, PARCEL POST. 207 N. MICHIGAN. FRA. 5854.

MAN—DRAFT EXEMPT. FOR WORK IN TIRE SHOP. BERRY TIRE CO., 5410 BROADWAY.

BOY or man—For liquor store; do delivery; good pay. Short hours. Must ride bicycle. Apply at 337 No. Austin-boulevard.

MEN—With autos; past or full time; salary basis; bring social security card. Room 21, basement 166 W. Van Buren-street.

WATCHMAN—Travel beat for night watchman serv.; stdy. wk.; top pay; opport. for advancement. Apply 1601 Thome-av. Apt.A.

ARE you looking for steady work? Colored, 2 strong men; good pay; permanent. Checker Cleaners, 1301 W. 63d, side entr.

SHIPPING AND RECEIVING CLERK—PERMANENT POSITION. NO EXP. NECESSARY. APPLY 408 N. ASHLAND.

OLD MEN—Age 50 and over; easy work as messengers; bring social sec. card. Apply Room 21, basement, 166 W. Van Buren.

HANDICAPPED men—To drive trucks; must be able to lift; state handicap. ADDRESS Y E 373, TRIBUNE.

HELPER on trucks—Strong $24; 5 day week; steady; S. Side. Phone Triangle 1224.

GARAGE attendant—Loop, good sal; state phone. Address X P 569, Tribune.

ABLE-bodied man, 45 or over, for a steady position at 4131 Ravenswood.

DRIVER — EXPD. ON WHOLESALE GROCERIES. LEONARDI, 2119 FULTON.

CHAUFFEUR'S HELPER—White, strong; $18 a week; room. Phone Sacramento 0330.

LAUNDRY routeman—Excel. opportunity for capable man. Apply 4242 Belmont-av.

FREIGHT CHECKERS—EXP.; DAY WORK APPLY 2023 S. MORGAN.

MEN—White, 45 to 50; light factory work; night shift. 2715 Archer.

COL. man—24 yrs. old; any kind of nite work. Call after 6 p. m. Kenwood 1371.

GARAGE and service station man—Nights; 7 d. wk. Col. or wht., $25 wk. 2820 Elston

CAB hikers—Experienced drivers; day work. 215 W. Washington.

DOCK man—Steady job. Fruit Belt Motor Service, 336 N. Leavitt.

GARAGE floor man—White; apply Edgewater Beach Hotel Garage, 5349 Sheridan-road.

PORTER wanted—White or colored; for bake shop. $25 wk. 6150 S. Halsted-st.

ASSISTANT shipping clerk for paper goods. FANTUS, 440 N. Wells.

BOY—Man to collect. Full time newspaper route. Driver's license. Stew. 6478.

LABORERS WTD.—N. side pref.; no exp. nec. Martin's, 2046 Dominick, betw. 5:30-6 p.m.

MEN—4 strong men for heavy factory work. 70c hr. start. 4500 S. Tripp.

WATCHMAN—Nights; reliable; sober; steady work. Address J D 341, Tribune.

BOY—Helper in shipping room; $22 per week. 612 Orleans-street, 2d floor.

MAN FOR GENERAL WORK. Mary E. Pogue School. Call Wheaton 66.

BUS-taxi drivers—Expd.; lic.; middle age; 50% comm.; buy own gas. Park Ridge 990.

PORTERS—2, colored; steady work. Apply 4400 Archer-avenue.

HELP WANTED—MEN.

Miscellaneous.

LABORERS

Strong, active men, preferably over 44, or married with children, or men with a 4F classification to work in modern manufacturing concern as laborers.

Various positions including hand and automatic trucking, paper piling, operating freight elevators, and material handling. Heavier work, such as paper baling and loading, pays a higher wage. Plant operates on a three shift basis.

Men in war work need not apply.

Employment office open from 8:00 to 4:00 daily and from 8:00 until 12:00 noon on Saturday.

R. R. DONNELLEY & Sons Company 2123 Calumet-avenue

LABORERS White; for loading platform. Steady work. Union scale. KEESHIN MOTORS 221 W. Roosevelt-road

PROCESS OPERATORS No skill necessary. Men interested in chemistry or chemical engineering who wish to earn money to further their education preferred. Part time or full time work. Chicago Copper and Chemical Co., Blue Island.

EARN EXTRA MONEY working nights, 6 p. m. to 10 p. m. If you want to learn a trade and are not afraid to get your hands dirty, or wear overalls, see our representative Monday or Tuesday night, 7 p. m. to 9 p. m., at the Hotel Alcazar, 3000 W. Washington-blvd.

TAXI DRIVERS Can earn $50 wkly. or more to fill vacancies created by drivers who have joined the U. S. armed forces. CHECKER TAXICAB CO., 1401 W. JACKSON-BLVD.

RAILROAD Car Cleaners. Apply Tom Lahiff, foreman, C. B. & Q. R. R. 14th and Canal-sts.

Laundry Route Salesman Modern laundry has opening on established route; present man being drafted. Average earnings $65 week. Will consider man with or without exper. State age, draft status. Address Y N 108, Tribune.

MAN 50 to 60 years old; sweep factory; work in shipping dept. and other light work. ERWIN & ERWIN CO., 329 W. Monroe. Fra. 7977.

WATCHMEN Good winter job for steady, sober men of light build. Six 10 hr. nights; $25 per week. Uniforms furnished. Apply 2nd flr., 355 W. Madison-st., 9 a. m. to 12 noon.

MAN—Thoroughly experienced in chemical or paint factory to take complete charge of plant. Must be able to manage help and assume full responsibility of production. Apply 2526 W. Van Buren-st., or Address Y N 406, Tribune.

LAUNDRY ROUTE MEN Experienced and inexperienced; good opportunity for responsible men. 4224 W. DIVISION-ST.

MEN—Several between 50-55, to act as messengers and make selves useful in shipping room. Steady. Splendid opportunity to work into factory positions later. 364 W. Chicago-av.

MAN TO BE TRAINED for die cutting paper; steady work and overtime; good working conditions. Advise salary expected. Address X P 502, Tribune.

Watchman with Boiler Exp. NIGHT WORK. REMBRANDT LAMP CORP., 259 E. ERIE.

FACTORY HELPERS Strong, for general factory work; 60c hr. Commercial Candy Mfg. Co., 3035 W. Ohio.

TRUCK HELPERS for retail package del.; knowledge of South Side essential. 401 N. Ogden-av.

WATCHMAN. GUARDS. 40 to 60 years; active, sober; outside or inside work. Minimum 60 hours, $24.50. 1837 N. Ogden.

2 MEN—For life insurance debit; guaranteed salary and comm.; earnings very good. Apply Mon. a. m. Sun Life Insurance Co. of America, 7845 S. Ashland.

MAN—Married, to work in wholesale bakery nights; steady; no experience necessary. Must live on south side. $50 per week. Address X P 537, Tribune.

MIDDLE age man—For warehouse work; southwest side; state age, experience, and salary desired. Address Y N 211, Tribune.

MEN—Over 18; for factory work; perm.; exp. not nec. Brig birth cert. Chicago Metallic, 3711 S. Ashland.

MAN—For gas station; no wash. or grease; 8 hrs. day; 6 day wk.; age 18 to 55; start $115 plus commission. 3448 S. California.

If you have not found the kind of position you are looking for, read the Salesmen Wanted Ads. Earnings of salesmen are unlimited and many concerns are looking for inexperienced people whom they can train.

TRADE SCHOOLS—MEN.

FIND OUT ABOUT JOBS IN **DRAFTING**

Read the Help Wanted ads. See the demand. Qualify in your spare time at Chicago Tech. Days or evenings. Get our free "Blue Book." Call, write or phone CALUMET 8200.

CHICAGO TECH. COLLEGE 20 D. Tech. Bldg. 2000 S. Michigan.

LEARN MACHINIST TRADE Tool and Die Making—Machine Operation. Day or Night. Learn on Actual Shop Work. Largest and Finest Equipped. Low Cost. Terms. Free Placement Service. FREE BOOK. Visit Shops. Day or Night. ALLIED SCREW MACHINE CO., INC. 609 W. Lake-st., Chicago. Hay. 1136.

NEW JOBS OPEN RADIO BROADCASTING — Learn now, announcing, acting, script writing, etc. Speed-up courses. DAY or EVE. Phone WAB. 6762, or write or call. COLUMBIA COLLEGE. Fine Arts Bldg., Michigan, nr. Congress.

INDUSTRIAL TRADE SCHOOL. LEARN WELDING. A NEW PLAN. Individual instruction. $2 starts you. Pay as you go. No contracts to sign. If draft exempt or beyond draft age, we have a special message for you. DON'T DELAY. SEE US NOW. 1910 S. KEDZIE. ROCKWELL 7167.

FORMER GOVT. INSPECTOR TEACHES AIRCRAFT, CIVIL SERVICE SHOP INSPECTION—MATHEMATICS. Army-Navy-Signal Corp. Promotion test, algebra, geometry, trigonometry, physics. MID-WEST, 37 W. VAN BUREN, R. 220.

THE VITAL WAR PROFESSION. **TIME AND MOTION STUDY** Prepare in this profitable career. Inquire now. Indust'l Ti-Mo Clinic, 4000 W. Washington, 2d flr. Nev. 4329 eves.

LEARN FREIGHT RATES AND ROUTES. National defense needs trained workers in railroads, truck lines, air lines, industry. COLLEGE OF ADVANCED TRAFFIC, 14 E. Jackson-blvd., Dept. T 25. Har. 8649.

ARMY NEEDS X-RAY AND LAB. technicians. We help you qualify as Technical Sergeant; greater security; higher pay; special 4 mo. diploma course; day or evening. CENTURY College, 30 E. Adams. Fra. 8478.

INDUSTRIAL RADIOGRAPHY. Defense Industries pay $180-$400 mo. to X-ray technicians; day or eve. crse. Catalog. Century College, 30 E. Adams. Fra. 8478.

AIRCRAFT ENGINE INSPECTION. STATE REGISTERED. ILL. SCHL. MACH. SHOP INSP. 123 W. MADISON. STATE 5998.

LEARN WELDING — COMPLETE COURSE. FREE BOOKLET TELLS ALL. INTERNATIONAL INST., 741 W. 70th. VIN. 6751.

BARTENDERS—NEW CLASS OPENING NOW—Short course; reasonable. Dining Room Service School, 1009 N. State.

NATIONAL SCHOOL OF WELDING. $2 STARTS YOU. 5428 S. ASHLAND-AV.

LEARN BARBERING. Earn big wages. Moler College, 177 N. State. CEN. 6393.

WELDING—ACETYLENE, ELECTRIC. T. & T. WELDING. 3217 LAKE-ST.

DENTAL mechs., X-RAY tech. needed in army navy, civil life. Natl.Sch.,10W Jackson

[Continued on following page.]

TRADE SCHOOLS—MEN.

[Continued from preceding page.]

R-A-D-I-O
COMMUNICATIONS
YOU ARE SUBJECT TO DRAFT IF YOU ARE BETWEEN AGE OF 18 TO 45.
ALL BRANCHES OF OUR ARMED FORCES NEED RADIO MEN AT ONCE AND OFFER A RATING WITH GOOD PAY. YOU LEARN CODE, RADIO OPERATING, AND ALL COMMUNICATIONS.
PEARL HARBOR CLASS OPENS DEC. 7. ENROLL NOW—Open 10 a. m. to 10 p. m.
AMERICAN TELEVISION LABORATORY, 433 EAST ERIE-STREET.

PLASTIC PLYWOOD AIRCRAFT
This is the first school in Chicago and the only school offering a course in plastic plywood—You work on modern equipment with plastic experts.
Open 10 to 10. Apply in person.
SANABRIA-DEFOREST CORPORATION, 433 EAST ERIE-STREET.

MACHINE SHOP
SPECIAL 30 DAY COURSE. TOOL AND DIE.
Precision Inspection
Good machinists are needed in the war effort to operate lathes, milling machines, shapers, etc. Learn under the supervision of competent instructors. Estab. 1902. GREER SHOPS, 2030 S. WABASH-AV.

WELDING
BE A CERTIFIED WELDER IN 30 DAYS. Our method and testing laboratory assure you of a better job. Before deciding your future see us. No obligations. "The Best Costs Less." Open days and nights; 40 years in business; 21 years in welding. GREER SHOPS, 2030 S. WABASH-AV.

DIESEL
AIRCRAFT. BODY AND FENDER. REFRIGERATION AND AIR COND. 40,000 SUCCESSFUL GRADUATES. Greer Shop Training, 2030 S. Wabash-av.

WELDING TRAINING IN SIX WEEKS
MEN-WOMEN NEEDED
Learn how U. E. I. trains you for welding in vital War Industries building planes, ships, tanks, jeeps, etc. Full time or spare time; days, evenings, Saturdays, Sundays. Arrangements can be made to finance cost of training over period of 12 mos., so that you can pay part of your tuition out of earnings. Write, phone or come in NOW. Don't delay.
Open Eves. until 9. Sun. 11-4
Utilities Eng. Institute
DIVersey 8633. 1314 W. Belden-av. One block south of Fullerton.

Train now in 8 weeks for big pay jobs in
AIRCRAFT
Day or Evening Training
$7.50 CASH
BALANCE OVER 12 MONTHS.
FREE EMPLOYMENT SERVICE.
American Aircraft Institute
936 W. Chicago-avenue.
4058 Milwaukee-avenue.
7 W. Madison-street.
709 W. 63d-street.
6211 S. Cicero-avenue.
1484 Miner-st., Des Plaines, Ill.
251 Douglas-av., Elgin, Ill.

PLASTICS
YOUR OPPORTUNITY FOR SECURITY—NOW AND IN THE FUTURE.
Read what leading engineers have to say regarding "YOU CAR AFTER THE WAR" in the Nov. 14 issue of the SATURDAY EVENING POST.
VISIT
America's foremost institution, devoted exclusively to teaching all phases of plastics. Visit or phone for booklet.
PLASTICS INSTITUTE
221 N. LA SALLE-STREET.
Central 8373. Open 9 a. m. to 9 p. m. Home Study Courses Also Available.

ARC AND GAS
WELDING
All actual practice on good equipment. Individually coached by experts trains you better for the best paying jobs. Free employment service to graduates. INVESTIGATE NOW. VISIT OR PHONE.
MECHANICAL INDUSTRIES TECHNICAL INSTITUTE. 515 So. WESTERN. MONROE 5351.

ELECTRICITY-RADIO
Thousands of men and women needed now. Learn by doing. Day or eve. VISIT SCHOOL any day or Mon., Wed., or Fri. eves. or ph
COYNE ELECTRICAL SCHOOL
502 S. PAULINA. PHONE SEELEY 7722

OFFICE FURNITURE AND DEVICES.

UNDERWRITERS laboratory Mosler steel safe cabinet, like new; original cost, $600; now $300; steel filing cabinets; metal and oak desks, also swivel leather chairs. Victory 6666 or Sag. 9357.

35 UPHOL. theater seats, 60 steel school desks, 35 uphol. bentwood chairs, 30 spindle chairs, 15 sections steel shelving, 50 blackboards, misc. ofc. furn. 855 N. Clark-st.

WILL PAY CASH
For used desks, chairs, files, tables, and other office equipment. Fisher. Ran. 7959.

8 STEEL 4 dr. legal files; 240 4x6 wood card drawers; 5 steel storage cabinets; small safe; 10 dr. blueprint cabinet; 25 steel 30 in. stools; Kardex cab. Har. 6450.

DICTAPHONES, Comptometers, calculators, adding machines, safes, Addressographs, frames, time clocks, storage cabinets, posture chairs, chrome desks. Austin 8979.

WANTED—Royal Typewriter, elite type, 12" carriage or wider; must be reasonable and in good condition; have ration certificate. ADDRESS Y N 284, TRIBUNE.

BURROUGHS elec. statemt. and ledger bkkpg. machine. Orig. cost $1,500. Sac. $650. Standard Carbon & Ribbon Co. Har. 8821.

WANTED: to buy—Executive office furniture, mahogany or walnut. Must be good construction and cond. Ph. Maywood 8574.

WANTED MODERN SAFES—Light wall, fire-resistive; labeled or unlabeled cabinets. Address X L 172, Tribune.

PRI. pty. has 10 col. mod. J. comp. Will rent $20 mo. Address M 128, Tribune.

STEEL counter ht. check or document files, corner cabinet. 5626 Pensacola. Ave. 4881.

VICT. add. mach.—Int. el. time clock; desk type; new spray gun and com. Bel. 8829.

USED OFFICE furniture, desks, chairs, etc. KENDRICK, 218 W. Jackson. Cent. 4324

3X5, 4X6 TUB FILES; Mimeograph, $25; Dictaphone, $35. 425 N. La Salle-street.

STEEL SHELVING—Furniture, wood tables. CENTRAL, 20 W. Hubbard-st. Del. 8495.

WANTED—Executive desk, leather davenport, extra chair, etc. Priv. Wab. 9005.

BUILDING MATERIALS.

Iron and Steel.

PLASTERERS, ATTENTION!
METAL LATH; approx. 4 carloads plasterers' metal lath; no priorities needed. Hay. 8894.

Lumber.

LUMBER AVAILABLE FOR REPAIRS AND MAINTENANCE. Douglas Lumber, 2700 Roosevelt. Ked. 3840.

Plumbing and Heating Supplies.

RADIATOR—Clow, gas-steam, 20 coil. Superior 2998. 431 North Clark.

WANT HOT AIR FURNACE. 4950 N. Western. Longbeach 2132.

SEARS 34 in. Indestructo steel furnace; used 1 season. Call Independence 6380.

Stokers; Oil and Gas Burners.

Stokers in EVERY Size!
Sizes from 25 to 300 lbs. per hour.
MIDWEST STOKER DISTRIBUTION CO. 1138 W. 79th. Vincennes 6800.

LINK BELT AND STOKOL STOKERS. Sizes 30 to 800 lbs. per hr. Trade in your Oil Burner. South Side Hdqrtrs. 7927 Cottage Grove. Radcliffe 8700.

NEW coal stokers—Factory direct; 25-250 lbs. per hour; sac. Iron Fireman, like new; 275 gal. fuel oil tanks, cheap. Open eves. Borg, Inc., 6359 S. Ashland. Rep. 9700.

WATER-damaged new Winkler stokers; mech. perfect; guar.; terms. DELAWARE 8060.

Miscellaneous.

FILL SAND FOR SALE
5 TO 5,000,000 YDS.
RIVERDALE COAL & DOCK CO.
PHONE RIVERDALE 1060.

BOATS, YACHTS, ETC.

17 FT. mahogany speed boat—58 h. p. Lyc. motor; hull and motor A-1 cond. ALBANY 0959—BRUNSWICK 4277.

WE buy, sell, outboard motors and guns. MAYPOLE, 5901 W. Madison. Man. 10351.

FUEL OIL.

RANGE OIL, 7½c. FURNACE OIL, 7c. 150 gal. minimum. 400 gal. minimum. FELDMAN PETROLEUM. Harrison 3500.

EMPLOYMENT AGENCIES—WOMEN.

CONVENIENT TERMS FOR ALL!
BKKPR.—F. C., lite steno........$150-$175
BKKPR.—F. C., So.; 5 day wk........$130
BKKPRS.—E. F. or Rem. machine........$135
CLERKS [5]—Good at figures........$80-$90
CLERKS [10]—Good handwriting.$80-$100
COMP. opers.—Lite bkkpg........$135-$150
DRAFTSMEN—Mechanical........$125
EDIPHONE OPER.—Near loop........$125
FILE CLERKS—North........$115
PAGE GIRLS & mail clerks........$85
PERSONNEL clks. [2], und. 35.$150-$175
P. B. X. operator—No typing........$110
RECEPTIONIST—No typing........$100
STENO.—Ediphone; south........$150
STENO.—Purchasing dept.; lp........$125
STENO.—Legal dept., mfg. co........$125
STENO.-Dictaphone opers.—So...$110-$135
STENOS [10]—Loop, 5 day wk........$110
MICHIGAN-AV. firm; 5 day week, no experience needed for typists, clerks, file clerks, beginner bkkprs., page and mail clerks........$80-$100

WAR JOBS!
NO EXPERIENCE NEEDED.
Start $28 to $34 + LEARN!
Punch Press - - - Drill Press
Kick Press - - Soldering
Assembling - Testing
Milling Machine
Inspecting
Lathe
Army and Navy Equipment
Air Radio Communications
Signal Corps Equipment
Airplane Equipment
Armaments
Aircraft
Golden Opportunities!
DAY OR NIGHT WORK.
All Jobs Guaranteed
Hostesses........$25 | Pantry girls..$22 m.
Nurses aides........$80 | Checkroom........$18
Cashiers........$22 | Nite cleaners........$80
Fountain........$20 | Hosp. girls..$60 r.b.
OUT-OF-TOWN GIRLS
YOUR JOB IS HERE
WE PUT YOU TO WORK AT ONCE.
CADILLAC
"THAT FRIENDLY AGENCY!"
5TH FLOOR, 220 SO. STATE

DAVIS PERSONNEL
OPEN TO 8 P. M. TONIGHT
DRAFTSWOMEN: Mechanical, structural, maps, electrical, piping; lp..$200
CHEMISTS: Grads. or juniors....$140-$200
2 CLERKS: Expd. handling figures; to train for estimating; 5 days........$150
ASST. BKKPR.: to 35; loop; 5 days..$150
FULL CHARGE BKPR.; loop, 5 days..$150
DICTAPHONE OPR.; loop........$130
ACCOUNTING DEPT. Clerk: Expd. bkpg. or actg.; detail; lp.; 5 days....$130
COMPTOMETER OPR.; loop, 5 days..$125
KEY PUNCH OPR.; loop, 5 days........$115
ELLIOTT-FISHER BILLER........$115
PHOTO FINISH TRAINEE; 16-25 yrs.; no exp. required; loop; 5 days........$110
15 BEGINNERS: All office work........$90
DRAFTING TRAINEES: No exp. necessary; gd. salary after training at........$20
STENOGRAPHERS!! SECRETARIES!!
Secy., age 23-30, loop, 5 days....$130-$135
Secy., loop, 1 girl ofc., ins. exp. pfd..$125
Steno., jr. secy., loop. Small office of large firm. Excellent oppor........$120
Beginner steno., loop........$90
3 stenos., various parts S. side.$100-$120
Steno., age 19-25. Will take six mos. exp. up and start accordingly........$90-$125
We have a large number of stenographic openings with good companies located in various locations in and out of the loop. Salaries range from $90 for the beginner to $140 for experienced girls. See us after work tonight. Here until 8.
Suite 1206 7 So. Dearborn

F. C. BOOKKEEPER, $150
PRIORITIES ASST. PURCHASING, $150.
PRODUCTION CLERK, MFG., $140.
TYPIST-BILLER, $110.
TYPIST, GENERAL OFFICE, $110.
BKKPR., ACCTS. RECEIVABLE, $150.
Many other fine openings for all kinds of office girls. If you are interested in a better position, see us at once.
Retail Credit Mgr., $175
RETAIL DEPT. MGR. Infant's wear, $150.
RETAIL DEPT. MGR. W.R. to W., $175.
MERCHANDISE WOMEN OF ALL KINDS.
GIRLS—WOMEN
AGE 16-60. DAYS-NIGHTS.
LEARN WAR TRADES
Attend Company School
AND LEARN A SKILLED TRADE.
EARN 60c TO 80c HR.
Also Non-Defense Jobs
Paying $22-$30 week
MANY HOTEL—HOSPITAL JOBS. NO EXP. NEEDED. TOP WAGES.
Guaranteed Steady Work
ALL TRADES
343 South Dearborn 4th Flr.

ZINSER PERSONNEL
Legal Stenographers.
Statistical Typists.
Comptometer Operators.
Experienced Order Clerks.
Typist and Machine Billers.
Physicist—University degree.
Chemist—Prefer college training.
Hotel Desk Clerk—Salary and room.
Stenographer—Chemical experience.
Home Economist—Hospital diet kitchen.
Part Time Office Work for Students.
Receptionist—Light stenography, loop.
Stenographer—Real estate experience.
Cost, Pay Roll, and Inventory Clerks.
Home Ec. Graduate, know textile chem.
Dress Design, instructor, out of city.
Stenographer-Secys., S. W. ind. dist.
Stenographer—Political science tr.
Stenographer, life insurance exp.
Switchboard Operators, south and S. W.
Bookkeepers, knowledge of stenography.
Executive Secretary, position in Ohio.
Full Charge and Assistant Bookkeepers.
Secretary, publishing or editorial exp.
Many other interesting and challenging openings for beginners and experienced office and professional personnel for high school and university graduates.
140 S. DEARBORN-ST. ROOM 1549.

HEADQUARTERS FOR COLORED HELP.
Girls—Girls—Girls
Girls, learn radio, $18
Girls, learn assembling, $18
Girls, learn order work, $17
Girls, learn inspection, $18
15 POWER MACHINE—Defense work..$25
25 Girls, No. Exp., $26+
Hosp. maids....$68 | Kitchen help....$15+
Hotel maids....$72 | Laundry help.....$17
EVERY JOB GUARANTEED
THE JOB HOUSE
107 W. Van Buren Rm. 201

45 STENOS., $110-$130
Any age, no experience needed. Future. LEARN DRAFTING. START $90.
Proofreaders ..$135 | Typists, lp......$27.50
Reservation ..$120 | Bkkprs..........$135
Swbd. opr.........$9 | Cost clerk..........$125
GUARDS, WOMEN, $132
Any age. Will train. Opportunity.
LITE FACTORY, TO $35.
Any age, no exp. needed. Any hours.
Drill press........65c | Cleaning work...68c
MOTION PICTURE inspectors. Any age.
Air line work, no exp. needed.
100 colored factory jobs. Big pay.
BUREAU 25 E. Jackson 16th Floor

"NORTHSIDE"
4802 BROADWAY.
CAFETERIA COOK, $140.
PAY ROLL CLERK ASST. BKPR., $125.
TIME CARD CHECKER, $30; A1 POS.
Fanfold biller....$25 | Gen. office........$90
Cost clerk.........$125 | File clerk...........$22
Property record clerk—Some acct.; $30 start.
STENO.—5 DAYS; $30; NORTH.
HOTEL LINEN ROOM, $75.
Hotel maids; white and col.; $71 mo.
25 COL. FACTORY GIRLS, 45c start.
ALL TYPES FACTORY HELP.
WHITE AND COL., 50c UP.
SEE MISS NOLAN.

50 STENOS., $85-$150
BKKPR.-ACCT........$175
15 COMPT. OPERS........$110-$120
TYPISTS-CLERKS........$120
BEGINNERS. OFFICE........$85-$100
SO. SIDE CONSOLIDATED
1105 E. 63D-ST.

BIGELOW PERSONNEL
SECRETARY, GENL. OFFICE........$150
7 STENOS........$100-$130
TYPISTS........$100-$110
File clerk, dictaphone operators, key punch, sales record clerks........$90-$110
14 E. JACKSON. ROOM 1508.

OFC. cleaner, nite.$70 | 2d cook........$75 r.-b
Inst. laund....$80 b. | Col. factory...45c up
Col. salad mkr.$20b | Col. htl. mds..$67 up
MORRELL AGENCY, 306 W. Madison.

WOMEN—Factory, hotel, dishwashers. Reas. fees. 5534 S. State. Englewood Agcy.

EMPLOYMENT AGENCIES—WOMEN.

O'SHEA
"America's Largest"
A CERTIFIED EMPLOYMENT SERVICE
Why wait weeks or months for your opportunity? O'SHEA is the recognized Clearing House for employes of the better class. NO REGISTRATION FEE.
SECY.-TECH. EXP., $150
LEGAL STENO.—Loop........$130
STENO.-EDIPHONE OPR........$130
STENO.—Near southwest........$130
STENO.—Loop; age 25-30........$130
STENO.-SECY.—La Salle St........$130
STENO.—Loop........$125
SECRETARY—La Salle St........$120
STENO.—Northwest; age 25-30........$120
COMPT. OPR.-TYPIST........$120
TYPIST-STAT. CLERK—Loop........$125
STENO.-SECRETARY—West........$115
STENO.—Advt. Agency; Mich. Ave........$110
ASST. PAY ROLL CLERK—Loop........$110
STENO.—Age 20-25; advt. dept........$110
EDIPHONE OPR.—Loop........$110
TYPIST-BILLER—South........$100
TYPIST—Insurance Co.; loop........$100
STENO.-SWBD. OPR.—Loop........$100
BEGINNER CLKS.—No typing........$93.84
RECEPTIONIST-TYPIST—Loop........$90
KEY SWBD. OPR.-TYPIST—West........$90
10 MAIL CLERKS—Loop........$85
800 GIRLS & WOMEN
Shop & Factory, Defense
All of the following lead to Supervisory positions. These are careers, not just jobs. No age limits.
BEGINNER TO LEARN:
Sandblasting........$33.80
Sprayers........$30
Punch Press........$33
Gen'l Machine Shop........$32
Lite Assembly........$28
Drill Press........$33
Lathe Operators........$28
Milling Machine........$26
Inspection........$28.60
Solderers........$30
LOC. IN ALL PARTS OF CITY.
PHOTO SALES, $120
2 HOTEL SWBD. OPRS........$90
HOTEL DESK CLERK—Days........$80
2 HOSTESSES........$110
CASHIERS........$100
5 WAITRESSES........$110&Tips
FOOD CHECKERS........$90-$110
BAKER—Out of town........$140
NURSES' AIDS........$80
Every Dept. Open Tonite Until 8 P. M.
"Twentieth Successful Year"
O'SHEA
EMPLOYMENT SYSTEM
64 E. Jackson Wab. 1884

A. J. McCoy & Assoc., Inc.
SUITE 1130. 140 S. DEARBORN.
3 LITE TYPISTS, 20 YRS........$119
EXP. INSURANCE STENO........$125
4 STENOS., 21-35 YRS. NO........$130
2 BILLERS, 20-30 YRS. NO........$108
COMPTOMETER OPERS., 21-30 YRS..$110
UNIVERSITY GRADS. TO TRAIN........$120
ACCTS.—BKKPRS.—CLERKS—MACHINE Operators and many other opportunities.
NO CHARGE
TO APPLICANTS FOR THE FOLLOWING POSITIONS:
Armament Plant
IN CHICAGO.
WILL EMPLOY AT ONCE
100 WOMEN
TO LEARN TO OPERATE MILLING MACHINES
DAY OR NITE WORK
TOP WAGES
Exper. Not Necesary
THIS DEFENSE PLANT CAN ALSO USE 12 YOUNG LADIES WHO HAVE UNIVERSITY TRAINING IN MATH. THEY WILL TEACH THEM TO INSPECT MCH. PARTS. CALL RANDOLPH 3221 AND WE WILL DIRECT YOU TO THE PLACE OF WORK.
A. J. McCOY & ASSOC., INC.
SUITE 1130. 140 S. DEARBORN.

Employment Office Interviewer, $175
Calculator Oper., Know Accounting, $150
4 BEGINNER OFC. CLERKS........$85-$90
DICTAPHONE OPERS. [6]........$100-$150
STATISTICAL CLK.—SOUTHWEST..$125
ASST. BOOKKEEPER—SOUTH........$130
PAY ROLL-COMPTOMETER........$130
HOTEL CLERK........$90 & Room
STANDARDS DEPT. CLK—SOUTH....$35
PAY ROLL ASST.—LOOP........$100
Steno.-Clerk for Personnel Dept., $120
STENO.-SECY.—SOUTH........$130+O.T.
STENO.—SOUTH CHICAGO........Open
STENO.-EDIPHONE OPER........$150
JR. STENOS.—LOOP........$85-$95
STENO.-BKKPR.—NORTHWEST........$30
STENO.-CORRESP.—WEST........$30-$35
STENO.—MICHIGAN-AV........$30
3 STENOS.—A-1 LOOP OFCS........$100
STENO.-INTERVIEWER—COLL. ED..$130
Glader Corporation
110 S. Dearborn-st., 4th Flr.

LOOP AGENCY
OFFICE GIRLS
SEE MISS URBA
Bkkpr., lp. ...$150 | Steno.-sec.......$135
Stat. typist ..$130 | Comp. opr., cler..$125
Jr. acct. ......$150 | Stenos., gen..$100-135
P. B. X. typist.$115 | Office beg.........$100
JOBS! JOBS!
SEE MISS FRAZER
WAR WORK JOBS
No exp. nec. Day or nites
Starting Salary $20-$35
Inspectors...55c-65c | Assemblers........55c
Drillpress.........70c | Punchpress....60c-70c
Packers........50c up | Wrappers.......50c up
Sgl. needle oprs. 50c | Solderers..........60c
Coil winders......75c | Learn mach. shop.
Colored Fact., Nites, 45c
28 E. Jackson, 7th fl.

COL. FACTORY, $21
All Steady Guaranteed Jobs
EXP. COL. PAPER BOX CUTER....60cHR.
Col. packers, nts.45c | Exp. labelers........45c
Power machine..45c | Col. store seamstr..50c
Col.—Defense fac., Birth cert........50c
HOTEL LINEN ROOM, $76
Col.—Short order cook........$90
Col. bus girls, 60c t. | Col. d. washr.$16-$18
COL.—HOSP. KITCHEN, LDRY........$65
COL. HOTEL MAIDS, $17.50
JACKSON AGENCY
24 East Van Buren, 2d Floor

10 WOMEN—Age 25-35; no exp.; train as insurance inspectors....$100+exp.+O.T.
Clerk, assist purchasing dept........$130
5 STENOS.; S. SIDE, 5 DAYS..$100-$130
2 TRAINEES, salesminded........$130+comm.
GENERAL LEDGER BKKPR., loop....$115
GIRLS, with brokerage exp........Top-sal.
3 TYPISTS, A-1 loop firm........$100
Multigraph or multilith oper........$135
Beginner office girls; loop, 5 days........$90
Hundreds of other office positions.
200 Factory Girls, $18-$35
NO EXPERIENCE. START TODAY.
PROGRESSIVE
11TH FLOOR. 202 S. STATE.

CORBOY-CALVIN
Stenogs., Typists, Bkprs.
Clerks, Dictaphone, Files
Switchboard, Junior Clerks
Beginners
All kinds of office work
20 W. Jackson Room 1508

N. S. CONSOLIDATED
SWITCHBOARD CLERK, HOTEL........$130
Steno., ledger ..$130 | Cost, pay roll....$120
Type, ledger.$120 up | Hotel clerk, da..$100
Compt., union..$160 | Ast. bkkpr., type.$135
25 Factory girls, no fee; birth cerft.; up to........67c O. T.
Linen rm........$85 | Col., elevator........$70
Col. maids........$70 | Day workers ..50c hr.
1001 LELAND-AV.

A JOB FOR YOU
It is your duty to help fill the numerous requests for Elliott-Fisher, Underwood, and Sunstrand Billing and Bookkeeping Machine Operators. Can you qualify? See us at once.
U. E. F. Co., 105 W. Adams, 4th fl.

AMERICAN RAILWAY BUREAU.
Positions for Bookkeepers, Stenographers, Dictaphone oprs., Typists, Comptometer oprs., File clerks, Office girls.
Call Today and Register Free.
11 S. LA SALLE-ST. RM. 1105.

ALL KINDS OF HELP WANTED.
PARK, 6306 COTTAGE GRV. BANK BLDG.

EMPLOYMENT AGENCIES—WOMEN.

ACCTG. CLERK, $175
BOOKKEEPER—Lite steno........$150
DICTAPHONE OPER.—Loop........$125
SECY.-STENO., $150
ACCTS. REC. BOOKKEEPER........$125
E. F. BOOKKEEPER—5 day........Open
SECY.—PERSONNEL, $140
COMPTOMETER OPERS........$100 to $130
UNDERWOOD BOOKKEEPER........$125
ELLIOTT FISHER........$125
10 Stenographers, $25-$30
TYPIST-BILLERS........$120
TYPIST—LOOP, 5 DAYS........$25
FILE CLERK-TYPIST........$25
SWBD.—LITE STENO........$25
CLERKS—Good at figures........to $130
SWITCHBOARD Receptionist........$120
Supervisors, $39 Wk.
WITH SMALL PARTS EXPERIENCE. Raises every month to $52 the 6th month.
GIRLS—WOMEN
YOU CAN EARN
$31 TO $40
ON WAR JOBS
NO EXPERIENCE NEEDED
THESE WAR PLANTS
WILL TRAIN YOU FOR PRECISION WORK
ON
TESTING. | SPRAYING.
INSPECTION. | SOLDERING.
ASSEMBLING. | PUNCH PRESS.
DRESS PRESS. | COIL WINDING.
GENERAL MACHINE SHOP.
MILLING MACHINES.
SCREW MACHINES.
LATHE MACHINES.
MOTOR WINDING.
SPOT WELDING.
GIRLS, 72½ HR.
FOR GENERAL FACTORY.
MANY OPENINGS FOR
COLORED GIRLS
IN FACTORIES
"MONARCH"
19 WEST JACKSON-BLVD.

"TRIANGLE"
SECRETARY, $160
4 SECRETARIES, loop office........$130
2 ACCOUNTING CLERKS, 5 days........$140
SECRETARY; mfg. co., west........$130
SECRETARY; near north, 5 da........$125
KEY SWITCHBOARD-genl. ofc........$100
STENO.; advertising, Mich.-av........$120
ASST. BOOKKEEPER, 5 days wk........$110
5 STENOGRAPHERS, loop office........$110
RECEPTIONISTS-switchboard........$100
4 GENERAL OFFICE GIRLS, detail..$110
TYPISTS, $120
COMPTOMETER-ofc. det., So. W....$110
SWITCHBOARD-file clerk........$90
10 FILE CLERKS, 5 days week........$85
CLERICAL WOMEN, ages 40 to 50..$90
15 GIRLS; no exper., learn office........$85
Pay roll clerk..$110 | Burr. biller........$110
Biller-typist ..$110 | Ediphone, lp........$110
10 typists ......$110 | Stencil cutter ...$100
25 TALL GIRLS, $28.60
No experience needed; will teach lathe and milling machine operating.
GIRLS—WOMEN
FOR DEFENSE PLANTS
LIGHT CLEAN WORK. NO EXPERIENCE. WILL TEACH.
EARN $30 UP
10 GIRLS; no exper., packing........$24
OUT OF TOWN GIRLS
GIVEN SPECIAL ATTENTION.
Girls, Non-defense work
MANY EXCELLENT OPENINGS.
FOOD CHECKER, $25
Cashier........$25 | Hotel clerk........$25
Check room ....$25 | Steam table........$25
COLORED GIRLS-WOMEN
Col. cook........$25 | Col. waitress........$20
Col., pantry........$25 | Col., elevator........$70
Col. bus girls....$17 | Col., laundry........$19
Col. dishwasher.$18 | Col., cleaning........$20
"TRIANGLE"
25 EAST JACKSON-BLVD.
KIMBALL HALL BUILDING.

50 STENOS., $20-$35
STATISTICAL TYPIST, $135.
TYPIST-CLERK; GOOD AT FIGURES.$125
SWBD.-TYPISTS, $90-$115
ASS'T PERSONNEL........$1,500-$2,000
TYPISTS, $100-$125
Bookkeeper ....$35 | Acctnts. ....$115-$150
PRICER ELEC. EXP........$125
DICTAPHONE; 5 DAY WEEK........$120
Bkpr.-Typists, $110-$150
Gen. Ofc., No Exp., $85-$100
Compt. ..$110-$115 | Drive car........$20
NAT'L CASH REG. No. 3,000........$120
Sales ......$23+Com. | Key punch........$125
BLUEPRINT TRACER........$25
CASHIER, NITES........$27.50, MEALS
CHEMISTS
H. S. GRADS. TO PH. D.'S..$1,200-$2,000
Register with us for positions with the better firms. Our service is personalized to fit the individual. Opportunities in research, control, analytical, routine. See Miss Hunting.
FACTORY, NO EXP.
64c-75c—NITES, DAYS
S-H-A-Y
30 W. WASHINGTON. CEN. 9800.

PERSONALIZED SERVICE
COPYWRITER—Radio commercial agcy.$35
STENO.-Sec.—Sales dept., loop........35
STENO.-Sec.—Publishing, Mich.-av........28
STENO.-Sec.—Sales promotion, loop........30
STENO.—Traffic or legal experience........27
STENO.—Lite, switchbd. opr., 5 da. wk........25
STENO.-Clerk—6 mos. exp., loop off........25
COMPTOMETER opr.-Typist—Orders........26
BOOKKEEPER-Asst.—Mich.-av........25
BOOKKEEPER—Pay., rec., lite steno........25
RECEPTIONIST—Lt. steno., 5 day wk........25
SWITCHBOARD opr.-Typist—5 da. wk........27
TYPIST—Gen. office publishing........27
TYPIST-Clerk—Mfg. loop office........25
TYPISTS-Billers—2, loop office........25
TYPIST—Good at figures, loop office........25
CLERK—Purchasing records, 5 da. wk........28
CLERK—Pay roll dept., loop office........25
CLERK—Small office, beginner, loop........25
FILE CLK.—Super files, small loop off........26
THE HONES COMPANY
14 EAST JACKSON-BLVD., ROOM 1515.

ARROW 37 W. Jackson 2d Floor
GIRL, ATTR., PERM., $130
STENO.-SEC.—Pers. dept.; south side.$140
TYPIST—DEFENSE, $130.
STENO., TYPIST, CLERKS
AT TOP RATES; ALL PARTS CITY.
Swbd.-Typ.—This office; no exp.
WHITE DEFENSE HELP
$33.80 TO $41.60 WK.
COL. DEFENSE GIRLS.
SO. SIDE. NO EXP., BEST WAGES.
Punch press......50c | Power mach........60c
FRONT OFFICE CLK., HOTEL, $125.
H'st'ss, s. hrs.$20 m. | Hotel swbd........$100
Tea rm. ck., sh. hrs. | Cashier tr........$75 M.
Col. maids........$70 | Col. jantress........$75 M.
Col. bus........$18 M. | Col. Fountain.$18 M.

STENO.—CLERICAL, WEST........$130
SECRETARY-STENO.—LOOP........$125
STATISTICAL TYPIST—4 months........$130
REM. BKKPR., MACH. OPER........$130
FANFOLD BILLER........$125
FILE CLERK—LOOP........$120
TYPIST—2 MONTHS........$6 DAY
STENO.-SECRETARY........$120
TYPIST-BILLER........$110
RECEPTIONIST-TYPIST—Mich.-av........$100
FILE CLERK-TYPIST—5 day........$100
TYPIST—6 WEEKS........$6 DAY
CASHIER-TYPIST........$90
TYPIST-CLERK—5 DAY........$100
PRICING CLERK........$90
REMINGTON RAND, INC.
309 W. JACKSON.

PERSONNEL Assistant-Counselor...$150 plus
Secy. to Executive, Loop........$150
Buyer, Curtains-Drapery........Open
Buyer, China-Glassware........$150
Typist Clerk, North........$135
Steno.-Bookkeeper, Mart........$130
Steno., Legal........$130
Steno., South........$130
Typist, Statistics, Loop........$125
Selective Placement Counsel
2108 MERCHANDISE MART.

REDFIELD PERSONNEL
Steno.-Sec'y to V. P.; loop........$165
Steno.-Sec'y; small office........$150
Steno.-Sec'y, credit and collect. exp........$150
Steno., technical dictation........$140
Comptometer operator........$130
Typist-biller; loop........$120
Cashier; some typing........$115
Many positions open for bright beginners. Loop, N. and S. S.; 5 day week....$85-$100
SUITE 1511. 5 S. WABASH.

MANY FINE POSITIONS
Stenos., Secys., Bkkprs., Typists, Switchbd. Loop and all parts of city; $100-$150
Beginners and experienced help.
Occupational, 310 S. Michigan

ACCOUNTANT ..$175 | F. C. Bookkpr........$150
Secretary ....$160 | Gen. office........$120
Stenos. ......$20-$30 | Typists........$20-$27
ROYAL, 37 W. JACKSON

10 Colored Factory Girls
NO EXPERIENCE.
Bratton's Employmt. Serv., 4305 South Pk.

EMPLOYMENT AGENCIES—WOMEN.

MOLENE
Luella Canterbury
Our Vocational Advisor
AND
Personal Analysis Expert
is here today
THIS SERVICE IS FREE OF CHARGE
Sec'y to Traffic Mgr.—Loop........$158
Accts. Payable Bkkp.—5 days; N. W. 135
Sec'y—Real estate exp.; loop........135
Burroughs Bookkeeper—S. W........135
Secretary—1 girl office; loop........130
Accounting Clerks—5 days; S. S........130
Secretary—Southwest side........130
Statistical Typist—Loop........130
Burroughs Bkkp.—5 days; loop........125
Sec'y to Engineer—Loop........125
Sec'y Advertising Executive—Loop........120
Recept—P. B. X.; 5 days; S. W........115
File Clerk—No typing; W. S........100
Typist-Billers—5 days; S. S........100
Librarian—Nites; loop........100
Asst. to Personnel Dir.—Nr. loop........100
Order Clerks—No exp........80-90
Women Chemists
M. S.—Take charge of lab........$200
Biochemist........175
Chemist, B. S.—Food analysis........160
Control Chemist, B. S........150
Chemist, B. S.—No experience........140
Chem.—Vitamin exp. or training........130
Chemical Secretary........125
Chemist—1 or 2 yrs. college........125
Dietician—Internship........Meals+ 110
Lab. Asst.—H. S. chemistry........95
MOLENE
BANKERS BLDG. 105 W. ADAMS.

WHAT YOU DON'T SEE ASK US FOR
WE WILL HAVE IT
GENERAL OFFICE GIRLS
Recent H. S. grads, no experience needed, you do not need typing, steno., or any other qualifications........$94.00
SWITCHBOARD-TYPISTS........$110
RECEPTIONISTS-TYPISTS........$110
TYPIST-BILLERS, exp........$110
KARDEX FILE CLERKS........$110
STENOS., all locations........$110-$135
ACCTS. RECEIV. BKKPRS........$110
STATISTICAL TYPISTS........$110
FILE CLERKS, any exp........$85-$100
TIMEKEEPERS, will train........$100-$135
COMPTOMETER OPERATORS........$90-$125
LEDGER POSTING CLERKS........$100
ASS'T BKKPRS., ins. exp........$110
DRAFTSWOMEN, Clearing dist........$150
STENO.-BKKPR........$120
DITTO-MIMEO OPERATOR........$110
ADDRESSOGRAPH OPERATOR........$110
STENO.-EDIPHONE OPER........$115
CLERK, good at figures........$110
TYPISTS, many openings........To $115
Girls—Women
AGE 17-50. DAYS OR NITES.
LEARN WAR TRADES
AIRCRAFT.
SHIP BUILDING.
MACHINE SHOP.
ASSEMBLING.
INSPECTING, ETC.
NO EXP. NEEDED
EARN $26 TO $34 WK.
WHILE LEARNING
ALSO
NONDEFENSE JOBS
PAYING $26 TO $33 WK.
OUT OF TOWNERS
SEE US FIRST
Many A-1 Hotel., Rest. Hosp. Jobs.
Co-Operative
EVERY JOB GUARANTEED.
6TH FLOOR, 220 SO. STATE

CRAIG AGENCY
Accountant, loop........$150-$200
Full charge Bookkeepers........$150
Asst. Bookkeeper; A1 opportunity........$130
Accounts Receivable Clerk........$125
Cost Clerks [several]........$110-$125
E. F. Bkkprs. [Comp. 9]........$115
Asst. Bkkprs. and Record Clerks..$85-$110
SEC'Y TO PRES.
Machine Prod. exper. or allied........$150
Steno.-Sec'y—Purch. dept., 5 days........$150
Stenos., south and southwest........$130
Steno.—LEGAL; loop........$125
Stenos. [6], west and loop........to $120
Steno., some Ediphone........$120
Steno.-Clerk, advertising, Mich.-av........$100
DEVICE OPRS.
I. B. M. Tab. Opr., loop........$130
Comptometer oper........3 $110; 1 $130
Statistical Typists [2]........$125-$130
Typists and Typist-Billers........$110
Ediphone-Typist [beginner]........$110
E. F. Biller—Fanfold Billers........$110 up
Switchboard-Typists........$110
3 Credit Interviewers........$110-$120
Adv. Layout Clerk-Typist; 5 days........$100
Time Clerk-General Office........$100
File Clerks, Messengers, Page Girls, etc., trained and untrained........$75-$95
CRAIG AGENCY, 209 S. State

SEE US FIRST
Bookkeepers-Accts., $225
CLERKS; 5 days; Mich.-av. office........$125
STENOS.; 5 days; any exp........$130
SWITCHBOARD oper.; 5 day week........$100
Order clerk....$140 | Statistician........$195
Burr.; 5 days..$120 | Personnel........$195
Dict. oper........$115 | Typists........$100
File........$95 | Timekeeper........$130
Checkers........$145 | Auditors........$175
LITE FACTORY, $1 HR.
Age 17-50. Man's pay.
LEARN DRAFTING AND EARN $20.
Wirers........65c | Solderers........65c
Tray girl........$80+ | Floor girl........$80
LEARN INSPECTION, 60c.
COLORED JOBS—BIG PAY.
EVERY JOB GUARANTEED.
CENTURY 30 E. Adams 4th Floor

BKKPRS. ....$30-$35 | Stenos........$20-$35
CLKS., TYPISTS, BILLERS, $20-$26.
Gen. hswk..$15-$25 | Nurse maids........$20
Pract. nurses........$25 | Rectory maids....$18
FOLLOWING ARE WELFARE JOBS.
Statistician........$195 | Skip tracer........$105
Sr. statis........$235 | Steno secy........$135
Clk. typist........$110 | Field rep........$140
Dist. auditor....$150 | Jr. auditor........$125
HOTEL MAIDS
White and Col., $80; paid weekly. No exp.
MATRON, DEFENSE PLANT—OPEN.
Linen room......$20 | Swbd. F. O........$90
Chef........$150 | Cashier........$25 Mls.
Kitchen help........ | Dining rm. help.
FACTORY SUPERVISORS, $35.
FACTORY; NO. EXP., 40c-60c.
SHAY, 1009 N. STATE

TUCKER PERSONNEL
120 S. LA SALLE-ST. SUITE 965.
Steno.—Legal Dept., 5 Days; N. S.$125-130
STENO.—Edittorial Experience; Loop..$110
F. C. Bkkpr.—Acctg. Background; Lp.$195
Purchasing Clerk—North Side........$130
General Ledged Clerks—5 Days.....$125-135
Bookkeeper—Insurance Co. Loop........$125
E. F. Biller—Loop........$125+
Acctg. Clerk—Fig. Labor Costs....$100-150
Requisition Typists........$115
50 Girls—Wanted for Office Work—Typing; Filing; Asst. Bkkprs., Inventory Clerks; Gen. Office; Page and Messenger Girls; all Locations; Salaries........$90-115
NO REGISTRATION FEE.
CENTRAL 3663.

HELEN DOBBS
UNDERWRITER, casualty insurance..$130
STENO.-SECY., busy executive........$125
STENO.-confidential secy., 2 yrs. exp.$125
STENO.-lite dictaphone, 2 yrs........$120
STENO.-1 yr. casualty exp........$110
5 STENO.-beginners, loop........$100
Beginner steno.-swbd., ins. off........$95
Policy writer, 5 day week........$110
Typist-clerk, sm. office........$100
BEGINNER typist, learn policy writing.$95
TYPIST; gen. office; beginner........$90
FILE CLERK, 1 yr. exp........$95
5 BEGINNER file clerks, gd. hrs........$90
6 MESSENGER girls, beginners........$88
7 MAIL girls, beginners........$88
175 W. Jackson. Room A-1801.

GIRL—ACC'T FIRM; some university and insurance experience........$150
STENO.—BOARD OF TRADE........$28.50
GIRL—CASH GRAIN EXP........$30
TYP., STENO., CLKS.—Exp.-inexp..$80-100
MARRIED WOMEN—Office exp. or inexp.
ADAMS EMPLOYMENT
141 W. Jackson [Bd. of Trade] Rm. 1093.

Col. Factory Girls, 45c
COL. BUS GIRLS........$17+
2 COL. FACTORY MATRONS........$25 wk.
COL. MAIDS-DISHWASHERS........$16+
AVAILABLE, 343 S. Dearborn, Rm. 204.

FACTORY helpers.$26 | Fry cooks....$25-$35
Nite cleaners........$90 | Dining rm........$60
Pract nurse.$85 b.-r. | Mangle, col........$20
BUSCH AGENCY, 184 W. Washington.

STENO.—Col.; expd. Also typist. Call after 3 p. m. Roper Agency, Kenwood 1714.

EMPLOYMENT AGENCIES—WOMEN.

Quick Action
CONVENIENT TERMS
GIRLS—WOMEN
LEARN TRADES
EARN MEN'S PAY
DAYS—NIGHTS—MARRIED—SINGLE. Airplane parts, Machine Oprs., Wrappers, Radio, Candy, Stock Rm., Assembly, Pack., Welding, Riveting, Punch Press, Solder, Winding, Labeling, Drill Press.
START $30-$42 WEEK
Learn Milling machine........60c+o.t.
Learn Crane operator........60c+o.t.
Learn Lathe work........60c+o.t.
Girls—Read Misc., Gages, Blue Prints..65c+
COOK, $150
Switchboard ....$90 | Pantry........$25
Hotel clerk........$80 | Waitress........$25, tips
Cleaning woman.$26 | Hotel Mgr........$100
Office Jobs!
TYPIST BILLER........$110
25 STENOS.—All locations........$110-$140
STATISTICAL TYPIST—North........$160
ELLIOTT FISHER BOOKKEEPER........$110
ACCTS. RECEIVABLE BKPR.—5 days.$135
EDIPHONE OPERATOR........$110
2 COMPTOMETER OPRS.—Day-nite..$125
PURCHASING DEPT. CLK.—5 days..$140
SECY.—Divisional Mgr........$120
F. C. BOOKKEEPER........$150
Pre-INVENTORY CLERK—5 days....$140
W-A-B-A-S-H
15TH FLOOR. 202 S. STATE.

HELP WANTED—WOMEN.

Stores and Offices.

ADDRESSOGRAPH OPERATORS.
Day or evening shifts.
APPLY 7 E. Harrison, 2d floor.

Asst. Display Manager
Some actual window trimming experience necessary but chief requirement is ability to make sketches and layouts. Must be promotion minded. Excellent working conditions and salary. State complete experience, schooling, and age.
ADDRESS J B 328, TRIBUNE.

ASSISTANT BOOKKEEPERS
Excellent opportunity for 2 girls having some experience in bookkeeping; steno. knowledge preferred; replies confidential. Address Y N 597, Tribune.

ASST. BOOKKEEPER
Salary $22 to $26 per week. State age, and experience. Address X P 363, Tribune.

ASSISTANT bkkpr.—Gen. off., So. side, $25. Give full det. Address Y N 392, Tribune.

BAKERY SALESGIRL
Young woman to work in food shop handling bakery goods. Salary $80 mo.; good character and South side refs. required. Apply in person to H. Hug, manager food shop, Hotels Windermere, 1642 E. 56th-st.

BAKERY SALESGIRLS
Experienced preferred; good salary; meals and uniforms furnished.
Eitel Bakery, Canal and Madison-streets. Chicago and North Western Station.

BAKERY salesladies—Steady; full time; sales experience preferred. Apply office, 937 Armitage, 3d floor.

BAKERY sales girl—Highest wages; 48 hr. week; in one of S. Side's nicest bakeries. 2413 W. 63d. Hemlock 0864.

BAKERY Sales Girl—Hours, 11 to 7 p. m. Olson's Bakery, 1656 N. Whipple-street.

BAKERY salesgirl—Expd.; no Sun.; pay 40c hr. Lawrence Pastry Shop, 5927 Lawrence.

BAKERY salesgirl — Apply Golden-Brown Pastry Shop, 2006 E. 71st-st.

BAKERY salesgirl—10 a. m.-6:30 p. m. No experience nec. Permanent. 5048 Fullerton.

BAKERY saleswoman — Experienced; references. 5938 W. Chicago-av.

BAKERY saleslady—Part or full time; exper. preferred. 3738 W. Chicago-av.

Beginner and General Office
Some typing, chance for advancement; 5 day week. Call Miss Peter, Buckingham 7100 for appointment.

BILLING AND COST CLERK
must have exp. in typing and filing; perm.; phone for appt. Columbus 1320 or write; stating exp.; salary, and details
F. D. Farnam Co. 4940, W. Flournoy.

BILLING CLERK
Young lady for billing, typing, and clerical work; good hrs. and working conditions. Apply Mr. Bowen, Midland Warehouse, 1500 S. Western-av.

BILLER
Steady position; age 20-25; good starting salary; 5 day week. Phone today. Wabash 9559.

BILLER—LONGHAND.
Some knowledge comptometry.
LYON & HEALY, 243 S. WABASH.

BILLER—Trucking experience preferred. Hennepin Transportation Co. SACRAMENTO 1414.

BOOKKEEPER, ASST.
GENERAL LEDGER
Experience with retail system and control accounts desirable. Give accounting education, employment, references, age, phone, and salary. South.
Address Y N 480, Tribune.

Bkkpg. Machine Operator
Experienced on National Cash register machine; accustomed to handling large volume of work. Permanent position. Good salary to right party. Best of references. APPLY 3021 N. PULASKI-RD.

BOOKKEEPER
Light; full charge; small office; state age, experience, phone, and salary expected. Address X P 401, Tribune.

BOOKKEEPER
with light stenography and general office work. 1333-1345 S. Ashland-av.

BOOKKEEPER-CASHIER—Small west side real estate office; convenient transportation. State full particulars and starting salary. Address J A 209, Tribune.

BOOKKEEPER.
Full charge; state references, exp., and salary desired. Address X P 383, Tribune.

BKPG. mch. oper.—N.C.R. No. 3000, for accts. rec.; exp., rap., age 20-30, sal. $110 mo. Nr. loop, good opp. Address X L 387, Tribune.

BOOKKEEPER.
Capable of taking full charge. $35 per week. Address H H 322, Tribune.

BOOKKEEPER — Experienced on Burroughs machine; state age, experience, and when available. Address M 208, Tribune.

BOOKKEEPER — With accounts receivable, ledger experience. Wabash 7800.

BOOKKEEPER—Exp.; under 35. Perm. Good salary. Sokol and Co., 241 E. Illinois-st.

BKKPR.—With lamp manuf. exp. prefd.; some typing. Address Y N 425, Tribune.

BOOKKEEPER—Expd.; no statements. Perm. $25. 325 N. Wells. 8th fl. Sup. 6076.

BOOKKEEPERS—Also Accoun'ts. Checkers. Fire ins. ofc. R. 1955, 135 S. La Salle.

BURROUGHS bookkeeping machine operator—Straight accounts receivable, with or without exper. 1801 S. Michigan.

CANDY SALESLADIES
Day and evening work available. Steady, full time positions. Experience preferred but not essential. Top salaries.
De Mets, 312 W. Madison

CANDY SALESLADIES
Permanent positions; good salary. Shops in loop and near your home. Apply DUTCH MILL CANDIES. 33 W. Randolph or 2222 Diversey.

CASHIER
ASSISTANT
Good opportunity in general office of retail store. Give references, employment record, age, phone, etc. Southeast.
Address Y N 553, Tribune.

CASHIER
Good appearance; tobacco experience; permanent position; good pay and future. Full or part time.
STINEWAY DRUG CO.
1104 S. WABASH. OFFICE, 5TH FLOOR.

CASHIER
Capable of assuming responsibility in retail clothing establishment. Good opportunity.
WM. A. LEWIS
4738 S. ASHLAND.

CASHIER-TYPIST
WANTED—By old reliable organ.; stdy. wk.; modern offices. Call at 4013 Milwaukee-av., Rm. 307, ask for Mr. Erdman, or 3166 Lincoln-av., Rm. 224, ask for Mr. Meggs.

CASHIER
Experienced on cigars and cigarets or will train. Good salary; steady; immediate merchandise discounts.
ADLER DRUG CO. 2065 N. CLARK.

CASHIER AND INSPECTOR
To wrap men's and women's shoes.
APPLY MR. WATKINS.
O'CONNOR & GOLDBERG, 205 S. STATE.

CASHIER—Recap girl; attractive; must be good at figures. $25 per week. Address X P 408, Tribune.

CASHIER—Some knowledge of bookkeeping and typing; work is light. Salary $22.50. Address Y N 510 Tribune.

CASHIER—Bensinger, 29 W. Randolph, 3d, billiards; hrs. 10 a. m. to 6 and 6 to 1 p. m., alternate weekly; steady.

CASHIER-STENO.—Office N. Michigan-av. Women's Wear Shoe. Perm. Age and salary desired. Address Y P 153, Tribune.

HELP WANTED—WOMEN.

Stores and Offices.

Clerk—Personnel office far Southeast Side; college grad. 22 to 35 yrs. of age, married or single; $110 mo. State qualifications in detail.
Address Y N 189, Tribune

CLERKS
For export traffic work of mfg. concern. Knowledge of rates desirable. Must be good at figures and typing. In reply give age, education, experience, salary desired.
Address X P 384, Tribune.

CLERK—GENERAL
Age 22 to 27; experienced typist and pay roll; starting salary, $25.
HABER SCREW MACH. PROD. CO.
900 W. North-av. 2d Floor.

CLERICAL WORK
No experience necessary.
Interview 11:30 a. m.
Rm. 311, 30 W. Washington.

CLERK—General office work, typing necessary; permanent position; good starting salary; experience not necessary. Vienna Model Bakery, Inc., 1212 W. Congress-st.

CLERICAL and general office work—Young; exp. not necessary; 5 day week. 320 W. OHIO-ST., 3D FLOOR.

CLERK—Employment; no experience needed; any age. Excellent opportunity. Bureau, 25 E. Jackson, 16th floor.

CLERK—For accounting dept. to assist cashier and bookkeeper. Loop office. Address X P 524, Tribune.

Combination Comptmtr. Oper. and Pay Roll Clerk
Some Typing
Brad Foote Gear Works
1309 S. CICERO-AV.

COMPTOMETER
PRODUCTION OPERATORS
Full time. Permanent.
Salary $30 to start.
Apply to Mrs. M. Smith after 10 a. m.
Retail Store—Main Floor
MONTGOMERY WARD & CO.
619 W. CHICAGO-AV.
SOUTH SIDE OF STREET.

Comptometer Operators
Married Women
Help in the War Effort
with 2 or 3 days' work each week. We have overflow work from defense plants. Free brush-up course. Previous exper. necessary. Call Miss Anderson. Wabash 2490.

COMPTOMETER OPERATOR
Experienced; for established concern doing war work; permanent connection; excellent opportunity for advancement.
4900 W. Flournoy-st.

COMPTOMETER OPERATOR
Near north side mfr. State exp. and starting salary. Address X P 220, Tribune.

COMPTOMETER operator—Time keeping, pay roll, cost dept.; N. W. side mfr.; perm. pos. Start. sal. $20.75; 5½ day. State age, educ., nat., ref. Address X P 598, Tribune.

COMPTOMETER Oper.—Exp.; fine chance for advancement. Sam Cassel Co., 835 Randolph

CONTACT WOMAN
National firm has opening in Chicago office for hi-grade woman to do outside contact-interview work. No selling or collecting. Permanent job. Excellent opportunity for advancement. Age 25-35, at least high school graduate, good physical stamina. Sales or contact exper. Please also give telephone number and employment history.
P. O. BOX 5007, CHICAGO, ILL.

COSMETIC girl—Expd.; for drug store; salary $30 wk. plus comm.; average $25 or better. Ph. for appointment. Mohawk 0133.

COST CLERK
by an old estab. printing company; general office exp., typing and bookkeeping background essential. Permanent position with bright prospects for advancement. Phone for appointment. Victory 1300.

COST and general office work—Accurate with figures; write legible hand; near Wheeling, Ill.; state age, nat., salary desired, etc. Address Y N 282, Tribune.

CLERK-typist—Nr. N. Side mfg. plant; conv. all trans. State age, exp., ph. no., sal desired. Address X P 212, Tribune.

CREDIT COLLECTION
Clerk; retail exp.; permanent; start $90 mo. Sheldon, Inc. 28 E. Jackson, 3d.

DELICATESSEN clerk—Experienced; good pay; steady or part time work. Apply 1409 Morse. Briargate 2744.

DEMONSTRATORS—Capable salesgirls, stores Chgo. area; pop. holiday toy. Ches. 2622.

DICTAPHONE OPERATOR
Experienced; capable turning out volume of good work; near north side; convenient to L and surface lines.
W. M. WELCH MFG. CO.
1515 SEDGWICK.

DICTAPHONE OPERATOR
or typist to learn dictaphone work. Permanent position; good starting salary. Apply J. L. Taylor & Co., 315 S. Peoria.

DRAPERY and curtain saleslady — Exper. only; $30 week. Address Y N 483, Tribune.

EIGHT PAY ROLL CLERKS
between 25-35 yrs., with recent experience or training in pay roll work; operation of calculating machine desirable. Apply 1409 S. Cicero-av., Cicero.

FILE CLERKS
Some typing preferred; loop insurance office; good working conditions. State age, education, experience, phone number. Address X L 388, Tribune.

FILE CLERK
Young lady for filing, clerical, and some typing work; good hours and working conditions. Apply Mr. Short, Midland Warehouse, 1500 S. Western-av.

FILE CLERK.
Alert, young girl for filing and general clerical work in Book Dept. of wholesale house.
A. C. McClurg & Co., 333 E. Ontario-st.

FILE CLERKS.
Girls, between 25-35 years. Defense plant. Good opportunity. Familiar with typewriter desirable but not necessary. Apply 1409 S. Cicero-av., Cicero, Ill.

FILE Clerk—General Office, Typing and some Shorthand; 40 hour week; no Saturdays; no experience necessary; good steady position; state salary wanted. Address Y N 530, Tribune.

FILE Clerk—With some typing exp. prefd. BECKLEY-CARDY CO., 1632 Indiana.

FILE clerk-typing-general office—Good opportunity. 2525 W. Van Buren.

General Office Work
Small loan office in loop; switchboard, filing, typing, and some shorthand; one year experience preferred; single or married woman whose husband in military service. Salary $100 mo.
ADDRESS X L 398, TRIBUNE.

GENERAL OFFICE WORKER—For manufacturing company. Some typing. Must be able to handle large volume of detail work and use telephone well. Apply daily, 9 a. m. to 4 p. m. 1736 N. Springfield.

GENERAL office work—Able to type, dictaphone and stenography a help but not essential; well established near west side concern. ADDRESS Y N 55, TRIBUNE.

GENERAL OFFICE WORK—Young; no experience necessary; good penman. Star Cleaners & Dyers, 2421 N. Western.

GENERAL OFFICE WORK.
Good opportunity for beginners.
1504 Carroll-av.

GENERAL OFFICE OR TYPISTS.
Immed. empl.; exp. unnec. Apply suite 816. 53 W. Jackson.

GEN. office—Exp. monument industry. Consider man. Address Y N 215, Tribune.

GENERAL OFFICE WORK.
Experienced. Wabash 7800.

GIRLS
Beginners for general office work. Advancement, pleasant working conditions. Apply HIBBARD SPENCER BARTLETT 211 E. North Water-street.

GIRL for accounting dept.—Knowledge of bookkeeping needed; comptometry will help but not essential; well established near West Side concern. Address Y N 478, Tribune.

GIRLS (2)
Billing and help bookkeeping. Steady $20 Address X P 475, Tribune.

Girls for Order Picking
and entry work; no experience necessary. N. SHURE CO. 200 W. ADAMS-ST.

GIRLS—Beginners; for bookkeeping dept.; opportunity for advancement; age 17 to 25 Postal Telegraph Cable Co., Room A-448, 166 W. Van Buren-street.

GIRL—Wholesale liquor exp., to assist in order dept. and figure commissions; 40 hr. week. Union Distributors, Inc. 259 E Ontario.

GIRLS—Gen. office and typing; exp. unnecessary; we teach you. Apply M. B. Waterman & Co., 333 S. Market.

GIRL—With high school training in stenography, to act as understudy in secretarial position. Address Y N 91, Tribune.

GIRL—For general office work with growing manufacturing concern; steady; state experience. Address Y N 460 Tribune.

GIRL FOR GENERAL OFFICE.
LYON & HEALY. 243 S. WABASH.

GIRL—For cost work and stock records; exp. Associated Research 431 S. Dearborn

GIRL—Young; gen. office; exp. not necessary. Sam Cassel Co., 835 W. Randolph.

GIRL—To type and file; good oppor.; call Rm. 2010, 208 S. La Salle-st.

HELP WANTED—WOMEN.

Stores and Offices.

FILE CLERKS
ASSORTERS
TALLY CLERKS
ORDER FILLERS
SERVICE CLERKS
INSPECTORS
SCHEDULE CLERKS
We have these and other types of clerical and warehouse positions open for girls and women.
NO EXPERIENCE REQUIRED
You receive full pay while experienced teachers train you.
Starting Wage Rate 45c Per Hour
Higher starting wages if you have qualified experience.
Good opportunity for overtime. Time and one-half paid for all hours worked over 40 per week.
Employe cafeteria serves excellent low cost meals to employes only.
APPLY NOW
EMPLOYMENT OFFICE OPEN
8 A. M. TO 5 P. M.
SPIEGEL, INC.
1038 W. 35TH-ST.

GIRLS WOMEN
16 and Over
No Experience Necessary
Typists
Gold Stamping
Order Fillers
Pre-Packers
Shipping Rm. Packers
Mail Openers
Entry Clerks
Ticket Pullers
Miscel. Clerical
Exchange Adjusters
Good Pay
Chance for Promotion
Paid Rest Periods
Twice Daily
Discounts on Purchases
Cafeteria, Library
Liberal Holiday and Vacation Policies
Best Transportation
"L" and Street Car to Door
CHICAGO MAIL ORDER CO.
511 S. Paulina-st.

Girl—For typing and general office work in publishing company. See Mr. Smith. 221 E. 20th-st. Room 711

GRAPHOTYPE OPERATORS.
For day or evening shifts.
Apply 7 E. Harrison, 2d floor.

High School Graduates
BEGINNERS in typing and comptometry. A permanent position with a large established company. South side location. Five day week. Good starting pay. Chance for advancement. Pleasant and interesting work in modern offices. State in letter age, schools attended and experience.
Address X P 391, Tribune

[Continued on following page.]

HELP WANTED—WOMEN.

[Continued from preceding page.]

Stores and Offices.

HURRY!

Christmas Is Nearing, and You Can Use Extra Money

You can earn it at

Montgomery Ward & Co.

Even if you have not worked before, you should this year.

LOOK

at this list of positions for which you may qualify:

...Order Filling
...Stock Handling
...Copy Typing
...Package Sorting
...Comptometry
...Ediphone Work
...Filing

Some are day jobs, some night work, and there are early morning starting hours for those who wish to have most of their afternoons free.

You Need No Experience!

Take advantage of an opportunity to receive a liberal employee's discount on all your purchases at Ward's.

The jobs are not hard to learn. You will be paid for the training you are given.

$18-$22 for a 40 Hr. Week Can Be Yours Immediately!

AT WARDS you will find pleasant working conditions, reasonable meals in our employees' cafeterias, good transportation to the door, and other attractive features.

DON'T HESITATE!

Apply today or Tuesday.

Our Employment Office will be open from 8:30 a. m. to 5 p. m.

Montgomery Ward & Co.

618 W. Chicago-av.

HELP WANTED—WOMEN.

Stores and Offices.

I. B. M. Keypunch Operator
Experienced; northwest side manufacturing plant; state experience and salary. Address Y N 209, Tribune.

INTERNATL. BUSINESS MACH. KEY PUNCH OPERATOR—FOR FIRM IN CLEARING INDUSTRIAL DISTRICT; STATE EXPER. AND SALARY DESIRED. ADDRESS X P 352, TRIBUNE.

MAILING TABLE GIRLS. For stuffing circulars; day or evening; exp. not nec. Apply 7 E. Harrison, 2d floor.

OFFICE clerk—Steno. preferred; exp. not necessary. 305 W. Adams-st. 2d floor.

OFFICE girl—Beginner; good penman. 168 N. Michigan. MISS SHENK

Order Fillers–Packers
Good starting salary, time and one-half for overtime. If you are active and strong we can use you full or part time work. Continental Products Co., 2036 S. Michigan.

ORDER PICKER AND CHECKER. Good at figures. BECKLEY-CARDY CO., 1632 Indiana.

SALESLADIES
Part and full time positions open now. Permanent if you qualify. Immediate discount privileges on merchandise purchases.
Apply to Mrs. M. Smith after 10 a. m. Retail Store–Main Floor MONTGOMERY WARD & CO. 619 W. CHICAGO-AV. SOUTH SIDE OF STREET.

SALESWOMAN
Experienced, for gift dept. Salary above average. STOP & SHOP, 16 W. Washington. Room 210.

SALESGIRL—JUNIOR; PERMANENT. LYON & HEALY. 243 S. WABASH.

SECRETARY
for Washington, D. C., office being opened by Chicago firm; salary $35. If interested, phone Intercean 9615, Mr. Aultz.

SECRETARY-Steno.—Good position for wide awake girl; salary $25 week to start. The Mixit Co., 541 Rush-st.

SECRETARY and steno.—A1; for Maywood office; good salary. Phone Maywood 8574.

STENOGRAPHER
A large south side concern has an attractive position for a young woman with some experience who has the ability and desire to get ahead. Forty hour week; modern air conditioned office; good starting pay; convenient transportation.
Only letters stating in full age, schools attended, previous places of employment, personal qualifications and salary expected will be considered.
Address X P 394, Tribune

Stenographers
Several permanent openings for experienced stenographers. Knowledge of general office routine and machinery desirable.
CHICAGO MAIL ORDER CO.
511 S. Paulina-st.

STENO.-SEC'Y
Not over 30, preferably with exp. in metal mfg. plant; good typist; neat, methodical work requires great versatility and mental alertness. Pleasant working conditions. State age, salary required. Address Y P 198, Tribune.

STENOGRAPHER
Preferably expd.; good salary. R. Gerber & Co., 648 W. Randolph. Monroe 4252.

STENOGRAPHERS
Living on So. Side, wanted by defense plant, beginners will be considered. Good salary to start. State experience. Address Y P 304, Tribune.

Stenographers–Typists
and GENERAL OFFICE WORKERS. Positions permanent. See Mr. May. Interstate Motor Freight System. 526 W. 18th-st.

Stenographer–Secretary
Steady position; near north side office. Excellent opportunity. Reply stating experience and salary. Address Y P 217, Tribune.

STENOGRAPHER
Young lady for stenographic and clerical work; good hrs. and working conditions. Apply Mr. Brown. Midland Warehouse, 1500 S. Western-av.

Stenographer–Dictaphone
Permanent; exp'd, high school education; salary $30; 40 hr. week. State education, age, etc. Address X P 402, Tribune.

STENOGRAPHER
good at figures; general office work; no experience necessary. Richard J. Collins Co., 840 [illegible]. Monroe 3330.

Steno.-Typist-Clerical
Wholesale produce firm. 45 hr. wk.; good pay. State age and salary desired. Address Y N 379, Tribune.

STENOGRAPHER, typist, and bkkpr.—Excellent opportunity to learn [illegible] business. Rapid advancement [illegible] INSURANCE EXCHANGE.

STENO.-TYPIST
This position affords wonderful opportunity, future. State education, age, etc. Address X P 425, Tribune.

STENOGRAPHER-CLERK. [illegible] Address Y N 534, Tribune.

STENO. and general office—[illegible] Address M 174, Tribune.

STENOGRAPHERS, 3—[illegible] National Ronzite, 560 W. Lake.

Stenographer and Typist
Near north side manufacturing company. Hours 9 to 5. Moh. 1117.

STENOGRAPHER
Experienced; northwest side. Address Y N 84, Tribune.

STENOGRAPHER and TYPIST
General office work. Will consider beginner. $20 per week to start. [illegible] Binding Co., 111 N. Canal.

STENO.-Typist—Small office; volume dictation. [illegible] Address Y N 516, Tribune.

STENO.-GENERAL OFFICE—Steady position; good starting salary. Nash Underwood, Inc., 3730 W. 38th-st.

STENOGRAPHER-Bookkeeper—[illegible]

STENO.—Alert, ambitious, understand bkkpg. [illegible] 61 W. Schiller-st. [illegible]

STENO.-Clerk—Beginner, educated; loop insurance office; [illegible] CENTRAL 8841.

STENOGRAPHER-Secretary—Expd.; capable of handling own correspondence. [illegible]

STENOGRAPHER—Expd. or beginner; splendid opport. and salary. Modern office. [illegible] YARDS 5858.

STENOGRAPHER—[illegible] Address X P 521, Tribune.

STENOGRAPHER—Insurance experience not essential [illegible] Harrison 3370.

STENOGRAPHER—Young lady for general office. Diamond T Branch. 320 S. SANGAMON.

STENO. and office clerk—Switchboard experience. [illegible] 549 W. Randolph.

STENO. [illegible] 10 S. Wabash.

STENOGRAPHER—[illegible] Apply 666 W. Division.

STENO.-Typist—[illegible] Mid. 8868.

STEN.-Gen. office work; [illegible] Ph. Harrison 3728.

HELP WANTED—WOMEN.

Stores and Offices.

STENO.-SECRETARY
EXP., NEAT, YOUNG, ATTRACTIVE. PERMANENT. SMALL OFFICE. NEAR NORTH SIDE. START $27.50 WEEK. STATE AGE, QUALIFICATIONS. ADDRESS X P 387, TRIBUNE.

STENOGRAPHER
Large dress manufacturer offers excellent opportunity for a capable and alert stenographer. Must have good experience. Permanent position. Apply
TABIN PICKER CO.
4119-57 W. BELMONT-AV.

STENOGRAPHER
General office work, northwest side manufacturing plant. State age, experience, and salary. Address Y N 210, Tribune.

S-
T-
R-
E-
T-
C-
H

YOUR CHRISTMAS MONEY

Whether you are EXPERIENCED or INEXPERIENCED we will train you for the position where you will be the HAPPIEST and MAKE THE MOST MONEY.

We Want SALESWOMEN IMMEDIATELY for PERMANENT or, if you prefer, PART-TIME POSITIONS. This should especially attract married women and college students who desire to make some EXTRA MONEY FOR CHRISTMAS.

COME IN AND SEE US AT ONCE!

Our Central Employment Department Is Located on the 6th Floor

Open Monday 9 a. m.-5 p. m.

GOLDBLATT BROS.

PLEASE USE Van Buren-st. Entrance

We have 11 STORES thruout the city. We will endeavor to place you in a LOCALITY CONVENIENT to YOUR HOME.

SWITCHBOARD OPER.
To act as relief operator for plug board and do general office work; bring birth certificate. 4900 W. Flournoy-st.

Switchboard Operator
Multiple board; good work, conditions and hours. Park Lane Hotel. Bitt. 3800.

SWITCHBOARD operator and receptionist—Experienced for small board. Fair typist. Apply 666 W. Division.

SWITCHBOARD-Typing—Good oppor. State particulars. Address X P 348, Tribune.

TIRED of Keeping House?

Work from now until Christmas at MANDEL BROTHERS—Interesting, profitable, and a real opportunity to make some nice, extra money for Christmas—you will also be entitled to our employees' discount on your own purchases. Work in the heart of the loop, where transportation is good. Experience not necessary, we will be glad to teach you.

Come In Now
Employment Office
11th Floor, Wabash Side
at 9:30 a. m.
Use Court Entrance on Madison-st.

MANDEL BROTHERS
STATE AND MADISON

TRANSLATOR-STENO.
Experienced, with thorough knowledge of Spanish. Other languages and exporting experience helpful, but not indispensable. In reply, please include education, exper., age. Salary desired and references.
ADDRESS Y X 565. TRIBUNE.

TYPIST—Statistical work; large North side hotel. State age, exp., and salary. Address X P 514, Tribune.

TYPIST—Experienced; every other Sat. off; pleasant working condition; $22 wk. DURO-DECAL. 622 LAKE-ST

TYPIST-Clerk—Shorthand not necessary; Steel Co.; N. or N. W. side preferred. A. M. Castle and Co., 1132 W. Blackhawk.

TYPIST or steno.—Will accept beginner; 40 hr. wk.; $80 per mo. to start. New Century Freight Traffic Assoc. Can. 0268.

TYPISTS, 2—Also 1 Ediphone operator; must live south. See Mr. McCord. Globe Co., 4000 Princeton. Bou. 2124.

TYPISTS—Experd.; year round employment; $22; 44 hr. wk. Address Y N 599, Tribune.

TYPIST—Expd. or will consider fast, accurate beginner. Miss Lyons. Victory 7373

TYPISTS, File Clerks, Ledger Clerks—Room 1955, 135 S. La Salle.

TYPIST and Biller—Permanent position. BECKLEY-CARDY CO., 1632 Indiana.

TYPIST—Young beginner accepted; $17. 58 E. Washington. Room 517.

HELP WANTED—WOMEN.

Stores and Offices.

TODAY AT MARSHALL FIELD & COMPANY

[A REGULAR ANNOUNCEMENT OF OPENINGS AT CHICAGO'S LARGEST DEPARTMENT STORE.]

22 Shopping Days Till Christmas

Would you like to get a discount on all of your Christmas purchases?

Would you like to have extra money for your Christmas shopping?

Would you like to spend these exciting days in Chicago's leading department store?

Marshall Field & Co. offers you this opportunity

TYPICAL OPENINGS

For Women
Opportunities in
SELLING.
STOCK WORK.
WAITRESSES.
MATRONS.

For Men
Opportunities as
TRUCK HELPERS.
STOCK MEN.
CITY ROUTERS.

WHETHER OR NOT YOU HAVE HAD EXPERIENCE YOUR APPLICATION WILL BE CONSIDERED.

STOP IN MONDAY
HOURS 9:30 TO 6:00
EMPLOYMENT OFFICE
3D FLOOR

MARSHALL FIELD & COMPANY
STATE & RANDOLPH-STS.
CHICAGO, ILL.

**TYPISTS
FILE CLERKS
RECORD CLERKS**
Permanent positions at good starting salaries for capable people not over 35. 40 hour, 5 day week; bright, modern office convenient to all transportation. Call Mr. Weicker, State 6800, for appointment.
COMMERCE CLEARING HOUSE, INC.
214 N. Michigan-avenue.

TYPIST
19 to 26 Years
Good at figures, to work for large corporation. Annual salary $1,320 to start. Give age and experience.
Address X P 341, Tribune

TYPISTS
For various depts. in well established mfg. concern. In reply give age, education, experience, salary desired, and phone.
Address X S 376, Tribune.

TYPIST
By old estab. company; general office experience and bookkeeping background preferred; position permanent, with good prospect for advancement. Phone for appt. Victory 1300.

TYPIST
LIGHT SWITCHBOARD AND RECEPTIONIST. AGE 18 TO 26. WILL TAKE AN OUT OF TOWN GIRL AND TRAIN.
209 S. STATE, ROOM 1408

TYPIST
EXPERIENCED PREFERRED. PLANT LOCATED SOUTHWEST. ADDRESS X P 439, TRIBUNE.

TYPISTS
LOOP OFFICE. PERMANENT POSITIONS. HARRISON 4766. EXT. 16.

TYPIST-general office—Beginner considered. Good starting salary. THE KOMISS CO., 100 N. STATE-ST.

TYPIST—Insurance office; exper. unnecessary; good opp.; no Saturday work; permanent position. See Miss Prosser, Rm. 941, Insurance Exchange Bldg.

TYPIST—For general office work and billing. Wholesale grocery experience. Address X P 568, Tribune.

TYPIST and key switchboard operator—Good opportunity; West side; give age, experience and salary. Address Y N 498, Tribune.

TYPIST and light dictation, $19; permanent. Apply Benziger Brothers, Inc., 225 W. Washington-street. See Mr. Matzinger.

TYPIST-ORDER CLERK—Steady position; good starting salary. Nash Underwood, Inc., 3730 W. 38th-st.

TYPIST—For mail order business; addressing and clerical work. CALL AT 3724 N. CLARK-STREET

THIS is an excellent chance to become a permanent part of a long established company—Will hire several young women who can type and want an opportunity to progress. Must have the equivalent of a high school education. Address X L 397, Tribune.

WOMEN—Who have had dept. store or retail shoe selling exper., who with some additional training could manage family shoe store in medium size Illinois town; good salary will be paid during short training period. Address Y N 95, Tribune.

WOMAN OVER 40.
Typing and filing; salary $15 to start; rapid advancement. Apply 154 E. ERIE. ROOM 201.

WOMEN—To service office dictating equipment; no experience necessary. Edwin C. Barnes & Bros., 173 W. Madison, 7th flr.

WOMEN—For all types of office work, with local aircraft mfr. Phone Mr. Mendum, Portsmouth 5250.

HELP WANTED—WOMEN.

Stores and Offices.

WAREHOUSE

ORDER FILLERS
STOCK GIRLS

GOOD PAY
40 HOUR WEEK
Time and One-Half Overtime

APPLY
Office of Superintendent
GOLDBLATT BROS.
3932 S. WOLCOTT-ST.

WOMEN—40 and OVER
You can help during the war by serving as temporary communication carriers. Apply Miss Hardesty, 417 S. La Salle-st. THE WESTERN UNION TELEGRAPH CO.

YOUNG girl—For checking orders, calculations, and some typing. State full particulars, age, education, an dsalary expected. Address Y N 352, Tribune.

9:30

Our employment office opens at 9:30 on Monday mornings. There are selling and nonselling positions available. Exper. not necessary. Please use court entrance on Madison-st.

MANDEL BROTHERS
State and Madison

Executives and Managers.

FOREWOMAN
UNIVERSITY GRADUATE

Not over 40 years of age. This work will appeal to those who prefer the industrial environment to teaching and yet it requires the ability to teach and a genuine interest in people. There is no physical work involved after a brief training period but it is an "on the feet" job. The position is permanent in a business which appeals to the technical-minded.

In reply state college degree, chief interests, age, previous work.

Address X P 393, Tribune

Professions and Trades.

ARTISTS—Girls und. 40; exp. hand decorators. S. M. Ettinger Co., 241 W. Van Buren.

ASSEMBLERS
Experienced. Light, clean work; good working conditions; defense plant; near north side; convenient to L and surface lines. W. M. WELCH MFG. CO. 1515 SEDGWICK.

BAKER on Cakes—All around. Day work. Steady. Baker on bread and rolls, all around. Steady. 3140 LINCOLN-AV.

BEAUTY OPERATOR
Shampoo and scalp treatment specialist; for exclusive north shore shop; hours 9 to 5:30, with 5½ day week; excel. salary. ADDRESS X P 381, TRIBUNE.

BEAUTY operators—[2], all around; steady and part time; can make $25 to $30 a week; exc. working cond.; 5½ day wk.; 8 hr. day; vacation with pay. Glamour Beauty Salon, 6526 S. Ashland. Rep. 3083.

BEAUTY OPERATORS.
Positions for expd. permanent waver and finger wavers; salary and comm. Crawford Dept. Store, 4024 W. North-av. Sabath Dept. Store, 7167 W. Grand.

BEAUTY OPERATOR
Expd.; for modern shop. Full time. Good salary. 5535 W. Chicago-av. Col. 8903.

BEAUTY operator—Fine work and dependability preferred to speed. Top salary year around to girl who likes her work. Prospect 5200.

BEAUTY operator—$25 and comm.; 45 hours; every other Wed. off. and 3 nights week off. 1952 N. Pulaski, near Armitage.

BEAUTY operator—Expd.; all around; 5½ day week. Strand and Williams, 1708½ Central-st., Evanston.

BEAUTY operator—Expd. all around; 5 day week; good sal.; vacation with pay; vic. Madison and Austin. Austin 6750.

BEAUTY Culture Instructress—To teach theory and practical; good salary; give phone. Address Y N 390, Tribune.

BEAU. opers.—All around and perm. waving only; good hours and sal.; loop or your naborhood. Apply 6 E. Randolph, R. 203.

BEAUTY operators—1 steady, 1 part time; can make from $25 to $40 a week. 848 E. 63d-street. Plaza 8060.

BEAUTY operator—All around; $30 week; steady; South Side; state qualif. Address Y N 500, Tribune.

BEAUTY Operators—[2] for new modern dept. store; exc. workg. cond.; no eve. wk. $20-$25 wk. 6242 S. Kedzie. Gro. 2181.

BEAUTY OPERATOR — Experienced; all around; salary and comm.; pleasant surroundings; permanent; gd. hours. Del. 8470.

BEAUTY operator—2 yrs.' exp.; good pay; 8 hrs. Antoinette, 4417 Milwaukee-avenue.

BEAUTY opr.—Fast; all around; sal. no object. Carr's, 4765 Lincoln-av. Lon. 4565.

BEAUTY operator—Experienced; good salary and hours. 3123 W. 63d-st. Rep. 6333.

BEAUTY operators—Expd.; steady; $22.50 plus. comm. 3312 Madison. Nevada 2213.

BEAUTY Operator—Exp.; all around; steady position; salary and comm. 1100 Leland.

BEAUTY operator — Expd.; good pay, hours. Emil Cottin Bty. Sln., 17 N. State. Ran. 9452.

BEAUTY opers.—A1; gd. sal., hrs. off 4 nites wk. Also 1 pt. time. 6105 North. Euc. 1470.

BEAUTY operator—All around; steady; $25 per wk. 6552 S. Halsted. Wentworth 7060.

BEAUTY Operator—All around. Mildred's Beauty Shop, 7458 Exchange-av.

BEAUTY operators—Expd. or unexpd.; steady and good pay. 2204 S. Kedzie.

BEAUTY operators—Expd.; steady or part time; good salary. 4817 Irving Park-blvd.

BEAUTY OPERATOR—Must be good fingerwaver; stdy. 8838 Commercial. Sag. 6458.

BEAUTY oper.—A1 all around; full and part time; high class shop; gd. sal. Jun. 0522.

BEAUTY OPERATOR AND MANICURIST for exclusive salon. Merrimac 1867.

BEAUTY operators [2]—Good hours and salary. 108 N. State, Rm. 410. Dea. 0066.

BEAUTY operator—Expd., all around; steady; good pay. 5118 Chicago-av. Aus. 2366.

BEAUTY Operator—Steady; short hours; gd. pay. 6250 S. California. Hem. 4296.

BEAUTY operator—Expd. Steady. Sal. and comm. 2946 W. Grand-av.

BEAUTY opers.—1 stdy., 1 pt. time; gd. sal., hrs. 163 S. Oak Park-av. Euclid 1314.

BEAUTY operator—5 days; $25; steady. 2822 W. 67th-st. Hem. 5358.

BEAUTY oper.—$24 and comm.; short hrs. N. W. Depot store 2854 Milwaukee-av.

BEAUTY operator—Expd.; salary and comm. Mr. Pearson, 5539 Belmont. Ave. 5539.

BINDERY GIRLS

18 to 45 years; machine work; day or nite; pleasant working conditions; convenient to transportation. Apply 8 a. m. for day work, 7 p. m. for nite work. Bring birth certificate. The Cuneo Press, Inc., 465 W. Cermak.

BINDERY GIRLS
Experienced and inexperienced; steady work and overtime; good working conditions. Advise salary expected. ADDRESS Y N 187, TRIBUNE.

BINDERY GIRLS.
Steady, pleasant working conditions. Magill, Weinsheimer, 1322 S. Wabash-av.

BINDERY GIRLS.
Feeders, table workers, and girls to learn. The Franklin Bindery, 732 W. Van Buren.

CANVAS workers—Men or women; also double and single needle operators. Highest wages; steady employment. Apply 205 W. Wacker-dr., Rm. 1521. Dearborn 9124.

CASE WORKERS, GROUP WORKERS.
Unusual opp. for practical experience as housemothers, work supervisors. Apply modern methods dealing with problems of adolescence in institution with clinical set-up for diagnosis, treatment of behavior difficulties of white teen age girls committed by juvenile courts. Write, stating age, religion, experience, and salary expected. Chicago Home for Girls, 5024 Indiana-av.

HELP WANTED—WOMEN.

Professions and Trades.

CHEMIST

College graduate; with major in chemistry; at least 2 yrs. technical experience preferred; will work on general chemical analysis of specialized work in a steel plant located in Gary. Write, stating qualifications. Address X P 413, Tribune.

CHEMIST'S ASSISTANT
ALSO INSPECTOR for permanent position with well established company. In reply give full particulars. Address X P 349, Tribune.

CHOCOLATE dippers — Experienced. Apply 1933 S. Halsted, 4th floor.

CONTROL CHEMIST
2 YR. HIGH SCHOOL CHEMISTRY REQUIRED. SWING SHIFT WORK. STARTING SALARY 62½c AN HOUR. RAPID ADVANCEMENT. ANSWER, STATING AGE, NATIONALITY, MARITAL STATUS, AND EXPERIENCE. ADDRESS Y N 535, TRIBUNE.

Defense Plant

Light factory work. Will train; start 52c hr.; 48 hr. wk. Time and one-half over 40 hours. Liberal bonus system and periodic raises make much higher earnings possible. Must be U. S. citizen. State age, nationality, phone, and address.

Address X P 216, Tribune

DRESS MAKER—FINISHER; EXP. 700 N. MICHIGAN, RM. 212.

DRILL PRESS OPERATORS.
With or without experience; white. Maid-O-Mist, Inc., 215 N. Aberdeen.

**Factory Girls
Punch Press Operators
Eyelet Machine Opers.
Order Fillers
Packers
Bench Hands**
Victor Mfg. & Gasket Co.
5750 W. Roosevelt-rd.

Factory Supervisor
Age 25 to 35. Factory supervisory exper. necessary. 2 years' high school or better. Sal. $35 wk. Answer by letter, giving age, nationality, martial status, previous experience.
Address Y N 183, Tribune.

FACTORY GIRLS
RADIO CHASSIS WIRERS AND SOLDDERERS. ALSO AUTOMATIC AND HAND COIL WINDERS AND LAMINATORS. 1500 N. HALSTED.

FACTORY GIRLS—LIGHT FACTORY WORK. No experience necessary. Robert Bobins & Co., 411 S. Sangamon.

FACTORY Girls—Light factory work; no exp. necessary; overtime. 418 N. May-street.

FACTORY work—White; no exp. necessary; 45c hr. to start; stdy. 1801 S. Michigan.

FEMALE FACTORY HELP
If not expd. we will train you. Apply CHICAGO DIE MOLD MFG. CO. 1735 Diversey-pkwy.

FINISHERS and handsewers—Exper. ladies' garments. Rothley, 307 W. Van Buren.

FRUIT girl—Exp.; to make stuffed fruits. Apply office, 937 Armitage, 3d floor.

FUR finisher—Experienced. Steady. A. H. Bieber & Co., 27 E. Monroe-st., 5th flr.

GIRLS—18 TO 35

Your soldiers need a home while training here and fighting in foreign lands.
Will you help them?

The best way is to help make the tents they live in. And the best way to do that is with us. We pay you well while you're learning and offer you quick advancement. You'll find working conditions excellent.

Apply 8-4 week days; 8-12 Saturdays. 2d fl.

3401 W. DIVISION-ST.

GIRLS
CHEMICAL LABORATORY AS HELPERS
Wanted by South Chicago defense plant. Must have at least 1 yr. chemistry in high school; must be 21 yrs. or older. Permanent position, good salary; no previous exp. necess. State age. Address Y P 305, Tribune.

GIRLS
18 TO 28 YEARS
White; mechanically inclined; no experience necessary; 100% defense work; excellent working conditions; clean work; birth certificate necessary.
3825 W. ARMITAGE

GIRLS OVER 16
No Experience Necessary
Steady, permanent work in book bindery. N. W. side, 6500 West. One block south of Grand-av.
2100 N. NATCHEZ-AV.

GIRLS
Light Assembly-Soldering
Clean work; rapid advancement; bring birth certificate; come prepared to work. MONARCH MFG. CO., 2014 N. MAJOR.

GIRLS—PACKERS
DAY WORK. NIGHT WORK.
WHITE—NO EXPERIENCE NECESSARY.
Paid rest periods—bonus on night shift.
APPLY 5TH FLOOR, 823 S. WABASH.

GIRLS WANTED

Light factory and inserting work. Prefer west side; 25 to 35 years old. Day and night shift. 4334 W. 5th-avenue.

GIRLS—LIGHT FACTORY
work. Experience not necessary. If you are bright and willing you can find steady work with good pay. 404 S. Racine.

GIRLS
for light factory work.
Steady employment; clean working conditions; 50c hour starting wage. W. H. Salisbury & Co., 401 N. Morgan.

GIRLS
Light factory work, $16 to start; no exp. required; steady work. 1148 W. Chicago-av.

GIRLS—18-40
for wrapping and packing candy bars. Day or nite work. Apply 1013 N. Cicero.

GIRLS
For light factory work. Apply Wilson Jones Co., 3300 Franklin-bl.

GIRLS—To learn folding towels, wrapping bundles, pressing, in Linen Supply Laundry; good wages. 849 N. Franklin.

GIRLS
for envelope plunger and rotary folding machine; experience preferred. Good wages; bonus and group insurance plan; ideal working conditions. Ph. Mr. Gebhart, Seeley 2133

GIRLS [3]—To classify soiled family laundry. Net and Key Tag system. Piece work with a substantial guarantee per hour. Ask for Mr. Ortlund, Washington Laundry, Evanston. Phone Rogers Park 1323.

GIRLS—Young; light factory work; good starting wage; pay increases after one month or sooner when qualified. G. & CO., 2309 ARCHER.

GIRLS—To learn trade; light bindery work. We pay while you learn good trade. Rapid advancement. Plastic Binding Corp., 732 South Sherman.

GIRLS—FOR LIGHT FACTORY WORK. No experience necessary. Turner Mfg. Co., 2309 S. Keeler.

GIRLS, women—Expd. making leather novelties or fancy boxes, etc.; 5 day wk. 325 N. Wells, 8th fl. Sup. 6076.

GIRLS—Electrical instrument and pyrometers, to make parts and assemblies; to bal. and calibrate, etc. 847 W. Harrison.

GIRLS—Several with some machine shop and assembly exp. for light factory work. Day shift. Steady. 364 W. Chicago-avenue.

GIRLS—White, for light factory work; no exp. necessary; 50c per hour. Mason & Co., 1217 W. Washington.

GIRLS—For work on calendar assembly; exp. not necessary; 5 day wk.; good wages. Oak Specialty Co., 663 Washington-blvd.

GIRLS—White; packing; no experience necessary; time and a half for overtime. 2241 Indiana-av., 4th floor.

GIRLS—For light factory work; day shift. 3217 W. 47th-place.

GIRLS—For general factory work. Apply Burton-Dixie Corp., 1208 W. Cermak-road.

GIRLS—CYLINDER FEEDERS. ROOM 1205. 53 W. JACKSON.

GIRLS for packing candy—Steady; no experience necessary. 612 Orleans-street, 2d.

HELP WANTED—WOMEN.

Professions and Trades.

GIRLS
learn
Machine Design Drafting
Rare opportunity in research dept. of local progressive company. Must have high school education. Experience not necessary, but must have some mechanical inclination for mechanical drafting.
Training given on job, with liberal pay. Opportunity to become ar. design draftswoman.

DATA CLERKS
to compile data from many sources relative to machinery. Some knowledge of machinery and capable of typing would be desirable.
Opportunity to become jr. project and market engineer.
Will not consider vital defense employees.
Defense plant located south part of city. Good transportation. Ideal working conditions.
Give full details of age, experience, and etc. Address Y N 552, Tribune.

GIRLS AND WOMEN
AGES 16 TO 40.
FOR PACKING CANDY
CONVEYOR WORK AND MISCELLANEOUS FACTORY JOBS.
TOP WAGES
No Experience Necessary
WE TRAIN YOU
EXCELLENT WORKING CONDITIONS.
Pleasant, steady work. Good transportation, near Kedzie-av. street car, bus, elevated, and N. W. suburban railroad.
EMPLOYMENT OFFICE open all day until 8 p. m. Monday, Tuesday, and Wednesday evenings.
BUNTE BROTHERS
3301 W. FRANKLIN-BLVD.

GIRLS
Unique Opportunity for Ambitious Girls
16-18 Years
To Learn the Art of
DIAMOND CUTTING
WE PAY YOU WHILE YOU LEARN
POSSIBILITIES ARE UNLIMITED
Apply in Person
30 W. Washington-St.
Room 1432

GIRLS WANTED

Girls mechanically inclined wanted for machine shop training. Learn drill press, milling machine, bench work, inspection, lathe, etc.; also girls experienced in wiring, soldering, and assembly work. Open for applications 7:30 a. m. to 4:45 p. m. Monday thru Saturday. If already on war work do not apply.

TELETYPE CORP.
Employment Office, 2600 Southport.

GLOVE opers.—Cutters work dress gloves; exc. wages; steady. C. A. Banneck, Glove Mfg. Co., 836 San Julian-st., L. Angeles, Cal.

GOLD STAMPERS
Experienced. On near north side convenient to L and surface lines. W. M. WELCH MFG. CO. 1515 SEDGWICK.

Immediate Employment
GIRLS AND WOMEN
Automatic Machine Work
40 hour week. We will train you. Work is clean and pleasant; steady; good pay; straight hourly rate; 8 hour day; training shift begins 12:25 a. m. Sick benefits, vacation with pay; profit sharing plan after 1 year's service. Interviews daily.
THE VISKING CORP.
6733 W. 65TH-ST.

**Inexperienced Girls
16 to 21**
To learn radio work in defense plant.
CONTINENTAL RADIO AND TELEVISION CORP.
3815 W. Armitage-av. or 4150 Knox-av.

INTERIOR decorator—Expd.; with sales ability; must have refs. Mid-West Drapery. 6455 Sheridan-road.

LAMP wirers—On floor lamps; exp. Standard Lamp, 1433 S. Wabash.

Laundry Shirt Operators
Experienced or without. Calumet Laundry, 7033 South Chicago-av., nr. 71st and Cottage Grove. Apply 9 a. m.

LAUNDRY FOLDERS
Experienced on mangle. Colored. Daly Laundry. 1113 Armitage.

Laundry Press Operators
White, on ladies' clothes; excel. piece rate. Archer Laundry, 3867 Archer-avenue.

LAUNDRY SEAMSTRESS
Good pay; steady work. 4224 W. DIVISION-ST.

LAUNDRY HELP
FDRS., PULLERS, and CURTAIN GIRLS. ALERT LAUNDRY. 5725 State.

LAUNDRY SORTERS
Highest piece work or hourly rates. Steady work. 4224 W. Division-st.

LAUNDRY SHIRT PRESS OPERATORS and finishers. Piece work. High wages. Steady work. 759 S. Cicero-av.

LAUNDRY Help—White; press operator; hand ironers, feeders, and folders. 3821 W. Washington-blvd. Van. 8300.

LAUNDRY shirt operators—Feeders, folders, colored; exp.; good pay. Come ready for work. 3319 Fullerton-av.

LAUNDRY sorters—Shakers, feeders, folders, and shirt operators. Chicago Wet Wash Laundry, 2901 W. Montrose-avenue.

LAUNDRY—Exp. curtain girl, press oper. on shirts. Marker and sorter. Highest wges. pd. Manhattan Ldry., 5524 Cermak. Lawn. 4145.

LAUNDRY help—Experienced folders on mangle; also stacker and wrapper and curtain stretcher. Very good pay. 5409 W. Lake-st.

LAUNDRY Marker and Sorter on Shirt Work. Good salary. No Saturday work. Daly's Laundry, 1113 Armitage.

LAUNDRY sorters—Expd. or inexpd.; steady; good pay. 5409 W. Lake.

LAUNDRY sorters and packers—Experience not essential. 5409 W. Lake-st.

LAUNDRY—Shirt press oper. and shirt finishers. Best rate paid. 3345 N. Clark.

MASSEUSE—EXPERIENCED. Also one capable of managing busy salon; highest salary. Perm. pos. Address Y N 496, Tribune.

NEED 100 WOMEN AND HOUSEWIVES

from 18 to 50 years of age, to work on regular sewing machines making latest style ladies' popular priced dresses. Light, airy factory—work is light and steady. Will pay while training those out of practice and women who have sewn at home. Experienced operators earn up to $35 per week.

SMOLER BROS., INC.
2300 Wabansia

NURSES—Grad., practical, and attendants; general duty. 2616 S. Prairie-avenue.

NURSES—Grad.; pract. children's nursery. Good sal., room, board, ldry. Roc. 9300.

Operators—Experienced
Merrow, Union Special sergers and single needle; steady empl.; good pay; defense work. 2457 S. Michigan-av., 2d fl.

OPERATORS.
Single needle. Collar makers; examiners and girls to learn. COLUMBUS SHIRT CO., 319 W. Van Buren.

OPERATORS—Exp. on single needle power machines; guaranteed to make 50c and 75c an hour; day or evening work. 502 S. Wells, 3d floor. Web. 3725.

OPERATORS on ladies' slacks—Steady work; good pay; thoroughly expd.; can earn $25 up weekly. J. Brown & Co., 229 S. Market.

OPERATORS—Single needle and Merrow machine; steady work; good pay. 1712 S. Michigan, 2d.

OPERATORS — Expd.; sportswear; can earn $35 wk.; vacation; steady work year 'round. Katzenberg & Rivkin, 237 S. Market.

OPERATORS—Sewing machine. Expd., or willing to learn. 418 S. Wells, 8th floor.

OPERATORS—Exp. power machine; sportswear; steady. Marlo, 115 S. Market.

OPERS.—Exp. shwr. curt., sgl. and dble. ndle. machs. S. M. Ettinger, 241 W. Van Buren.

HELP WANTED—WOMEN.

Professions and Trades.

Operators Needed

Large dress manufacturers can use experienced operators on single needle and button machines.

Good salary and bonus.
Excellent working conditions.
Steady all year around work.

OPERATORS

Learn to Sew

We offer wonderful opport. to beginners. PAID WHILE LEARNING.

3021 N. Pulaski-rd.

OPERATORS
Expd. power sewing machine operators. Interested in steady employment 5 days a week at good salary. Overtime and bonus. Apply now.
Protection Products Co.
615 N. Aberdeen 4th Floor

OPERATORS
White. We have an opening for 3 experienced girls on better blouses. Steady work in daylight factory. Top pay.
ERWIN-ERWIN CO.
329 W. Monroe. Fra. 7977.

OPERATORS
SINGLE AND DOUBLE NEEDLE; EXP. ON MEN'S SHIRTS. CAN EARN $40 WEEKLY.
WIMBLEDON SHIRT CO.
ROOM 878. MERCHANDISE MART.

OPERATORS
Experienced on shearing, hemming, and pinking machines on better dresses; will teach.
NAT RIBBACK CO.
337 S. Franklin.

OPERATORS
2 needle, sergers, hemmers, button hole; night shift, 5 to 10; permanent position; also chance day shift; good transportation; top rates; good place to work.
TUMBL TOGS. 3720 W. North-av.

OPERATORS
Single, 2 needle and zigzag; highest piece work rates; starting salary guaranteed.
THE FORMFIT CO.
508 S. FRANKLIN. 5TH FLOOR.

OPERATORS
EXPD. ON GLOVES, FABRIC, OR LEATHER. HIGH MINIMUM WAGE GUARANTEED. CAN EARN $25 TO $35 PER WEEK. 1319 S. MICH., 5TH FL.

OPERATORS—COLORED GIRLS.
Former handkerchief operators on Wilcox ¼ and Midget machine. Special pay when you return. Also a few learners, but must have factory sewing machine experience. New York Handkerchief, 1021 W. Adams.

OPERS.—Expd.; hemming, binding, straight sewing. Sani Mode, 11 S. Des Plaines.

OPTICAL HOUSE
Woman; between age 30-35; for light factory work in optical house; grinding lenses. Will train.
H. D. PALMER & CO.,
5 N. WABASH. RM. 820.

OPTICAL workers—Exp. in spotting, layout, surface edging, mounting, etc.; good pay; quick advancement; steady; union conditions. 1148 W. Chicago-av.

OPTICAL worker—Expd., rimless edgers, mounters and other bench work. Good salary, steady work. 1148 W. Chicago-av.

PACKERS—EXPERIENCED
Ideal School Supply Co.
8316 Birkhoff, nr. 83d and Halsted.

Pharmacist

Permanent position for registered pharmacist. Excellent opportunity. Apply 9:30 A. M. Employment Office 11th floor, Wabash Use court entrance on Madison-st.

MANDEL BROTHERS
State and Madison

PINLESS curtain stretchers—65c hr. Garfield, 5539 S. Ashland. Hemlock 1227.

PRESSERS
Expd. on rayon and cotton dresses; good pay; steady work and bonus. Apply 366 W. Adams-street, Chicago.

PUNCH PRESS OPER.
Must have recent experience; day shift; regular raises and overtime pay; bring birth certificate. 4900 W. Flournoy-st.

REMINGTON-RAND, INC.
HAS OPENINGS FOR APPLICANTS TO BE TRAINED FOR REPAIR AND REBUILDING TYPEWRITERS. PERMANENT POSITIONS TO WOMEN 21-35. NO EXPERIENCE NECESSARY. SALARY PAID WHILE IN TRAINING. EXCELLENT OPPORTUNITY. SEE MR. REINKE, ROOM 406, 309 W. JACKSON, 9 TO 12 A. M., 2 TO 5 P. M.

SET-UP BOXES
Hand workers; steady work; highest wages. Globe Paper Box Co. Del. 8388.

SEWING MACHINE OPERATORS.
Exp. on single needle and binders. L. & L. MFG. CO., 1121 N. Ashland-av.

Solderers—Experienced
Needed at Once
For Essential War Production.
RADIO WORK.
Call from 8:30 to 5 daily at
Hammond Instrument Co.
2915 N. Western-av.

SPREADER
EXPERIENCED ON HOUSE DRESSES
STEADY WORK.
LIBMAN MFG. CO.
1550 N. DAYTON-ST.
1 block from "L".
Halsted or North-av. car lines.

TABIN-PICKER & CO.
LARGE MANUFACTURERS OF WASHABLE FROCKS HAVE
ATTRACTIVE OPENINGS
EXAMINERS
PRESSERS
OPERATORS
WITH OR WITHOUT EXP.
STEADY EMPLOYMENT ALL YEAR AROUND.
GOOD PAY
APPLY 4119 BELMONT-AV.

VARITYPIST
For work in private print shop of well established mfg. concern. New machine. In reply give age, education, experience, salary desired, and phone number. Address Y N 81, Tribune.

VENETIAN blind paint machine operators. No experience necessary. Universal Venetian Blind Co., 2320 S. Western-avenue.

WOMEN
for precision inspection work; also production operators on light machines, assemblers and miscellaneous bench workers.
Clean work, pleasant working conditions and good pay. Preferred ages 21 to 35: desire single women only or married women whose husbands are serving in armed forces. Write stating exper., age, address and phone number so immediate arrangement can be made for interview.
ADDRESS X P 503, TRIBUNE.

Women Wanted
General factory work.
Defense Plant.
Spring Division, Borg-Warner Corp.
25th-av. and Madison-st.,
Bellwood, Illinois.

WOMEN—Light work, packaging food products. Permanent. Pleasant working conditions. Good pay. Weekly bonus. Vacation with pay. Apply at once. Dewey Food Products, Inc., 2251 N. Knox-avenue.

WOMEN, 25-45
for light factory work; no experience necessary; good chance for advancement; steady work; birth certificate not necessary. 1339 W. 63d-st., Mr. Hollman.

WOMEN—Age 25-35, learn lens-grinding; gd. future. Belgard, Inc., 6 N. Michigan.

X-RAY Technician—Girl to learn; small salary while learning. Delaware 7519.

[Continued on following page.]

HELP WANTED—WOMEN.

[Continued from preceding page.]

Professions and Trades.

Western Electric Opportunities

Electrical Workers

EXPERIENCE HELPFUL BUT NOT NECESSARY. WE WILL TRAIN WOMEN FOR THE FOLLOWING OCCUPATIONS IN CONNECTION WITH THE MANUFACTURE OF ELECTRICAL APPARATUS FOR DEFENSE:

Testers
Wiremen
Solderers
Inspectors
Assemblers
Bench Workers
Glass Workers
Counters and Packers

PLANTS CONVENIENTLY LOCATED ON WEST SIDE, NORTHWEST SIDE, AND SOUTH SIDE.

EXCELLENT WORKING CONDITIONS AND OPPORTUNITY FOR ADVANCEMENT. MODERNLY EQUIPPED CAFETERIAS, RESTROOMS, RECREATIONAL FACILITIES, ETC.

EMPLOYMENT OFFICE OPEN DAILY INCLUDING SATURDAYS. BRING BIRTH CERTIFICATE. APPLY

WESTERN ELECTRIC CO., INC.
23d-place and Cicero-av.

Western Union Offers A Career For Girls 17-30 Years

Experience Unnecessary
NOT FACTORY WORK
HANDLING TELEGRAMS OVER OUR LONG DISTANCE AUTOMATIC CIRCUITS.
EASILY LEARNED
Paid While Training
THEN
Immediate Employment
APPLY 8 A. M.-4 P. M.
MRS. RUTH ANDERSON
427 S. LA SALLE-ST.

YOUNG WOMEN

We sincerely believe that we have an exceptional opportunity for you. The pay is liberal while you are learning and the increases are regular. The work will appeal to those who like to study, apply themselves and concentrate on details. Excellent surroundings and working conditions. Previous experience is not important but high school graduation is required.

State age, name of school and date of graduation, and work experience, if any. Address X P 395, Tribune

10 YOUNG women—Temporary work. Run M-24 automatic printing machine. No exp. necessary. Bindery exp. helpful. 8 hr. day, 5 day wk.: $28.60. Must wear slacks. Guzik Press, 400 S. Peoria, 3rd floor.

Household Help.

COUPLES — FOR ADVERTISEMENTS FOR Couples see separate subheading "Couples" immediately following this subclassification.

COOK — White; experienced; Scandinavian preferred; south side hotel; two adults; no cleaning; no laundry; own room and bath; permanent; references; wages $20-$22. Address L 518, Tribune.

COOK—Gen. hswk., good home, good food, own room, top salary. Only exp. person under 50 apply; 3 in family; other help. Call collect Highland Park 2141.

COOK—White, for suburb near Chicago. Modern conveniences. Have other help. Perm. Rm. 2116, 134 N. La Salle. Cen. 4649.

COOK—Plain; gen. hswk.; exp.; no lndry.; no heavy clning.; assist 2 children; own rm., bath, radio; $18. Dorchester 1786.

COOK, housework—No heavy cleaning; no laundry; own room-bath; $16. Midway 8776.

COOK and 2d maid or couple—Expd.; good wages. Call Winnetka 401.

COOK-Gen. hswk.—Exp.; refs.; no ldry.; adults; best wages; own rm.-ba. Fai. 3534.

COOK—Hswk. full chg.; 5½ day wk.; go or stay; cpl. empl. Dea. 0079 or Sun. 0067.

COOK—Expd.; assist hswk.; good salary; go. Yaseen, 6455 Sheridan-road.

COOK-GEN. HSWK.—Expd., white; 3 adults; no laundry. SAL. $20. Go. Buc. 1166.

COOK and genl. maid—Expd.; ref.; highest wages paid; lovely rm., bath. Drexel 2223.

COOK—White; first floor work; must like children; no laundry. Longbeach 5217.

COOK—Pl.; no ldry.; other help; priv. rm.-bath; go; some nites; gd. pay. Well. 1973.

COOK wanted—6 day week; all around. 811 South Racine.

COOK—Housework, no ldry; $15; other help. 5444 Eastview Park, 2d. Hyde Park 8966.

DOMESTIC—Expd.; cooking, ldry., genl. hsewk.; $12; 2 adlts.; go; no Sun. Mid. 5550.

DOMESTIC—Refs.; assist child, own rm., bath; other help; $15 start. Mid. 7136.

DOMESTIC—Write, 40-50; care 3 children; good Oak Park home; stay. Randolph 5755.

GENERAL hswk. and cooking—Expd., references; good wages; adult family. 5000 Cornell, Apt. 12-A. Fairfax 4304.

GENERAL hswk.—White; 3 adults; northwest side; own rm.; references. Irv. 5591 aft. 6:30 p.m. or Address Y N 532, Tribune

GENERAL hswk.—No cook.; 2 child.; stay; extra eves. off; good salary. Manaster, 6962 Clyde. Fairfax 7293.

GEN. HOUSEWK.—$15-$18; PLAIN COOK. No ldry.; own rm., bath; ref. Dre. 9590.

GEN'L hswk.—White, 20 to 30, good plain cook; $22, own rm., bath, Graceland 3344.

GEN. hswk.—Part time; wht. or col.; pl. cooking; 3 to 4½ days. 7446 Luella-av.

GEN. hswk.—No ldry., no cooking; assist child; stay; good salary. Rogers Pk. 4173.

GEN. hswk.—Plain cooking, 2 adults; no laundry; $15; go. Longbeach 3088.

GENL. hswk.—No ldry. $12. Extra time off. Hellman, 6755 Stony Island-av.

GENL. hswk.—Ckg.; no ldry.; own rm.; 2 children; refs.; $20. Lake View 0421.

GENERAL housework—Go or stay; no cooking, no heavy laundry. Briargate 9730.

GEN. hswk.—Stay or go; pl. ckg.; 2 adults; personal laundry. Wellington 2811.

GEN. hswk.—Children; 5½ days; $12-$14. Phone after 3:30. Briargate 0113.

GEN HSEWK.—No cook.; help with child.; no Sun.; go-stay. 2665 E. 74th-st. Bay.1785.

GENERAL housework—No laundry, stay; good sal. Call Van Buren 0549.

GENERAL housework, cooking—5 day week. No Sunday and Monday. $12. Plaza 3131.

HELP WANTED—WOMEN.

Household Help.

GENERAL girl—Under 40; pleasant home for girl who likes children; 2 school age girls in family; own room, bath, radio; references required; wages to satisfy. Phone Glencoe 1720.

Gen. Hswk.—No. Shore Home

No laundry. Knowledge of cooking. Near trains. No small children. Own room and bath. Call COLLECT, Glencoe 1925.

GENERAL maid—White; 2 in family; north side; references. Must be competent and clean; satisfactory wages. Address Y N 533, Tribune.

GEN. housework—White; 30 to 40 years; experienced cook; personal laundry; $20 wk. Hubbard Woods station. Walking distance. Refs. Address J B 146, Tribune.

GENERAL HSEWK.—CKG.; NO LDRY.; NO WINDS.; REFS.; GO; GOOD WAGES. YARDS 4877.

GEN. HSWK., LIGHT COOK'G.; NO HVY LDRY.; STAY OR GO; GOOD SAL.; 1 SCHOOL CHILD. MIDWAY 2244.

GENERAL housework—No cooking; white; $10 a wk.; go or stay. Beverly 6598.

GIRL—Genl. hswk.; stay; own rm. and bath; no laundry; salary $18. 3800 Lake Shore-dr., apt. 9D. Bit. 9280.

GIRL—White; experienced genl. hswk.; no ldry.; nice room, radio, bath; 4 adults; good wages; refs. req. Winnetka 327.

GIRL—Lite hswk.; 2 adults; go; no ldry.; no Sunday. Bloch, 5325 Hyde Park-blvd.

GIRL or woman—20-40, gen. hswk.; no ckg.; stay; own room; $15. Briargate 4965.

GIRL—For hswk. 2 adults. Good pay. Go or stay nites. Mansfield 6108.

GIRL—Gen. hswk.; no ckg.; extra eves. off; own rm. Ind. 8628.

GIRL—Genl. hswk., $10 start, bonus; stay, own rm. 7816 Jeffery. Regent 2134.

GIRL—Own room; stay; $15; no laundry; 2 children. Oak Park. Euclid 6437.

GIRL-Woman—Care 2 children, very lt. hswk. No Sundays. Go. $10. Armitage 8298 eves.

GIRL for gen. hsewk.—Stay nites; own rm.; $18 a wk. 7141 Oglesby-av. Hyde Pk. 3779.

GIRL—Full or part time; gen. hswk. and mother's helper. Albany 3438 after 11 a.m.

HOUSEKEEPER—[White] for farm home located 75 miles N. W. of Chicago; must be neat, clean, and good cook. State age, salary desired, etc. Address X P 203, Tribune.

HOUSEKEEPER or maid—For small family. Board, room, with radio; day off; $13 a week. Call Austin 1290 or Euclid 3107.

HSKPR.—Over 60, family 2; Englewd.; Sun. free; go; $8. Address M 127, Tribune.

HSKPR.—Cap., to take complete chg. 1 child; gd. home; stay; $12-$15. Palisade 7463.

HOUSEKEEPER—General; plain cooking; own room; 2 adults; $10. Vincennes 7432.

HOUSEKEEPER—25-40; gd. permanent hm.; 1 adult. Call after 7 p. m. 4173 W. 24th-pl.

HOUSEKEEPER—Full charge; 1 child; no heavy housework. Ambassador 0296.

HSWK., gen'l cooking—White; stay; priv. room. 6 days. 2 adults. Midway 6223.

HOUSEKEEPER—Gd. cook.; expd.; 3 adults; $15-$18 wk., attr. rm., bath. Bit. 8834.

HOUSEKEEPER WORKING—Age 35-50; good pay. Apply 1519 W. Adams, Mr. Phillips.

LIGHT HSWK.—ASST. 2 CHILDREN. REFS. STAY OR GO. BUC. 0505.

MAIDS, 2—White; friends or separate for cooking and 1st floor; $25 wk.; 2d maid, $20 wk. Call Greenleaf 3282 after 10 a.m.

MAID—Ckg., clng.; go; for couple living simply; good wages. Hollycourt 7796.

MAID—Wht.; gen'l hswk., plain cook, 4 day wk. from noon; refs. Lakeview 6592.

MAID—General housework; stay; own room and bath; $18. Phone Drexel 1226.

MAID—Wht.; gen. hswk. cooking; own rm., bath, radio; 4 in family. $18. Oak. 0116.

MAID—White; gen. hswk.; stay; own rm. and bath. Wilmette 6372 or Fra. 1177.

MOTHER'S HELPER.
Very light work. Help with one infant. Stay or go. Kenwood 5189.

NURSEMAID—$18-$20
NEAR NORTH SIDE.
ADDRESS X P 525, TRIBUNE.

NURSE Girl—Experienced, care of child 1½ years old; other help; references; white; excellent salary. Atlantic 6225.

NURSEMAID—20 to 40, comp. and exp.; private rm., radio, $15 to start; 2 children; no cooking; other help. Wellington 5818.

NURSEMAID—Wht.; exp.; 1 child; lgt. ckg.; hotel apt.; refs.; stay; exc. sal. Lin. 2610.

PRAC. nurse, hsekpr.—Care invalid woman; stay; $18; refs. Saginaw 0641.

WOMAN—Mid. age; take care of 5 yr. old child; mother empl. $5. 1810 S. Central Pk.

WOMAN—To care for 2 children; Monday thru Fri. App. Mon. 1712 N. Francisco. 2d.

WOMAN—Gen'l hswk.; white; no washing; stay. Rich. Fairfax 7788.

WOMAN—Care for child, 3½ yrs.; no hswk.; rm., brd.; stay. 1811 N. Whipple aft. 5:30.

WOMAN—GENERAL HOUSEWORK.
MARY POGUE SCHOOL. WHEATON 66.

WOMAN—Employed; light hswk. in exchange for rm., board; good home. Mer. 8968.

WOMAN or Girl—Wht., lt. duties; exchange room, board; small salary. Gra. 0286.

WOMAN—Middle aged; care 2 child., light hswk., pri. rm., fair wages. Austin 7209.

WOMAN—Light hswk.; care of 16 month child; mother empl.; go. Sun. 0348 af. 5.

THE TRIBUNE OFFERS SPECIAL LOW rates to persons advertising for positions. For further information stop at Want Ad office, Madison and Dearborn-streets, or in the lobby of Tribune Tower.

Clubs, Hotels, and Restaurants.

BUS Girl—Colored; also dishwashing. Night work. 915 W. Washington.

BUS girl—Colored, experience necessary. Apply after 4 p. m., 901 N. Rush.

CAFETERIA counter girls — $22.50 week, meals, uniforms, 2d cook, good salary. 3146 W. Roosevelt-rd.

CASHIERS—Experienced; day or night shift; good salary and working conditions. Apply Manager, 55 W. Washington.

CASHIER—Restaurant exp.; no Sunday work. Webb's Restaurant, 339 S. La Salle.

CHAMBERMAID.
420 Wrightwood. Shore Crest Hotel.

CLEANING MAIDS
White. Apply Passavant Memorial Hospital. 303 E. Superior-st.

CLEANERS and scrubbers [White]—Night work; hrs. 11 p. m. to 7 a. m.; top wages. Morrison Hotel, Ap. 9 a.m.-4 p.m. Rm.348.

COLORED GIRLS
Age 20 to 30, to work in sandwich shop. Must be fast and dependable. Rapid advancement for ambitious girls. Good starting salary, plus uniforms and meals free. Queen's Foods, Inc., 308 E. 58th-st.

COLORED girl—To make coffee; meals and uniform furnished; no Sundays or holidays. Bolling's. Room 225, Merchandise Mart.

COMBINATION counter and grill man—Salary open. 2740 N. Clark, after 9 a. m.

COOK
Wanted an assistant cook with a little experience in large quantity cooking. Apply Abbott Hall, 710 Lake Shore-drive.

COOKING, lgt. hswk.—Expd. for priv. family in hotel apt.; go; no Sundays; best wages. Phone Midway 2675.

COOK—Experienced; day work.
BARBER DRUGS, 1100 ARGYLE.

COOK—Steam table, short order. No Sundays. Triangle Restaurant, 119 S. Clark-st.

COUNTER-FOUNTAIN
girls and women with or without experience. Permanent full time; no split shift; $19 week. Also waitresses. Mr. Stephan, Liggett Drug Stores, 150 N. State.

COUNTER GIRLS
Cafeteria counter girls needed. A little experience necessary. Abbott Hall, 710 LAKE SHORE-DRIVE.

COUNTER waitresses—8-2 or 9-6, or 11-6. $19, full time, lunch, uniforms; no Sundays; must be steady. Chocolate Shop, 175 W. Jackson-blvd., lobby. Webster 2139.

COUNTER Girl—For small commissary; night shift, 50c per hour. State age. Address X P 94, Tribune.

COUNTER GIRLS—No exp. necessary; no Sun. Harmony Cafeteria, 21 S. Dearborn.

DINING room girl—Small sanitarium; 8 hr. day, 6 day wk.; salary plus room, board, laundry; pleas. atmosphere. Wilmette 1662.

FOOD SUPERVISOR
White, capable managing preparation, serving in Educational institution, 1,000 meals per day. Write fully references, experience, education. Prefer So. S. W. Side resident. ADDRESS Y E 509, TRIBUNE.

Fountain Girls
FULL OR PART TIME

Permanent positions in your own neighborhood; starting salary $19 per week with rapid promotion. Uniforms furnished and laundered. Apply at your nearby

Walgreen Drug Stores
1958 Irving Park. 5973 W. Madison.
1500 Morse-av. 6300 Cottage Grove.
6858 S. Halsted. 150 N. La Salle.

FOUNTAIN girl—Expd.; day or night work; $25 wk., meals and uniform; small fount, in Park Lane Hotel Drug Store. 2842 Sheridan-rd., or phone Bit. 8822.

FOUNTAIN girl—Experienced; $20 weekly, meals and uniforms; days. Lawson Drug Co., 2 E. Chicago-av. Delaware 8959.

FOUNTAIN and steam table girls—No Sunday work. Carder's, 118 N. Dearborn.

FOUNTAIN GIRL—For short hrs.; evenings. Northwestern Pharm., 1576 Milwaukee-av.

FOUNTAIN girls—Expd.; $22. Haessler's Drug Store, 1959 W. Madison.

FOUNTAIN girl—Experienced; $21 wk., meals and uniforms. Ap. 2958 W. Madison.

HELP WANTED—WOMEN.

Clubs, Hotels, and Restaurants.

FOUNTAIN GIRLS
Straight shift in hotel soda grill. Must be neat and industrious. See Miss Rogers, Graemere Hotel, Washington-blvd. at Homan-av.

FOUNTAIN GIRLS
4 p. m. to midnite. $25 wk., meals, unifms. Gateway Restaurant, La Salle St. Station.

FOUNTAIN girl—Exp. bowling alley, days, good pay. Also girl for concession stand. John Koller, Chicago Arena.

GIRLS
To work as cafeteria counter attendants; no experience necessary; good hours; best of pay; meals and uniforms furnished; no Sundays or holidays.
HARDING'S, 21 S. WABASH.

GIRLS—COUNTER AND GRILL WORK. $20 WEEK, UNIFORM, AND MEAL. No experience necessary. Apply 9-12. Wimpy The Glorified Hamburger. 307 N. Michigan. Room 820.

GIRLS—For counter and fountain work; top salary; all meals and uniforms; no Sunday. CHICAGO HEALTH FOOD CENTER. 19 E. Van Buren.

GIRL or Woman—For full time fountain work; no exper. necessary. Salary to start, $18, with meal allowance. Apply NEISNER BROS., 2452 W. Devon.

GRILL WOMAN.
Straight shift in hotel soda grill. Must be experienced, neat, and industrious. Salary $22 week. See Miss Rogers, Graemere Hotel, Washington-blvd. at Homan-av.

GRILL woman—Expd.; nite work; good pay; at once. 3304 Broadway.

HOSTESS—11:30 to 8; no Sun. or holidays; good pay for capable person. Stevens Bldg. Restaurant, 8th flr., 17 N. State.

HOSTESS—Full time; experienced; pleasant surroundings. Harbor View Restaurant, Webster Hotel, 2150 Lincoln Park West.

HOSTESSES [2]—For restaurant; no Sunday, no liquor. 28 N. Dearborn.

HOTEL MAIDS—Experienced, colored. $60 per month. Steady. 1062 Bryn Mawr. BELLE SHORE APTS.

HOTEL MAID—8 hr. day. Apply Southmoor Hotel, 67th and Stony Island, linen room.

HOTEL maids—Colored, experienced. SOMERSET HOTEL, 5009 SHERIDAN-RD.

HOTEL Switchbd. operator and front desk—S. Side. Apply Rm. 1940, 176 W. Adams.

HOTEL manager—Commercial or apartment hotel exp. Address Y N 407, Tribune.

HOTEL desk clerk—Light office work. Expd. 5009 Sheridan.

HOSPITAL floor kitchen, white girl or woman wanted—Salary $60 plus room and laundry. Call Greenleaf 2500, Ext. 594.

"It MUST be a good place to eat."

WHAT BETTER PLACE

For GIRLS, ages 17 to 23, and YOUNGER & OLDER women to learn the restaurant business, and to qualify for POSITIONS OF RESPONSIBILITY, than this 51-year-old NATIONAL RESTAURANT INSTITUTION. —The Oldest in America— with 2700 employees, and operating 40 locations in Chicago alone.

FULL PAY WHILE LEARNING.
8 hr. day. Uniforms furnished, laundered. Rapid advancement. Paid vacations.
JOHN R. THOMPSON CO.
Room 308. 350 N. Clark-st.
"it IS a good place to work."

KITCHEN helper—All around; steady work. No Sunday. 410 N. Rush-street.

KITCHEN WOMAN—4 HOURS, 6 DAYS 1950 Pershing-road.

LAUNDRESS—Expd., hotel. Steady work. 1062 Bryn Mawr-av.

LINEN ROOM GIRL—Capable of checking linens in and out, mending of linens; good salary, steady work; near north side hotel. Call Mrs. Hannah, Mich. 5400.

PANTRY GIRLS

Girls who feel capable of earning a better than average income to learn art of arranging food attractively. Please ask for Mr. Maxson.
STOUFFER'S
32 E. Randolph.

PANTRY girl—Experienced; $85 a month and meals; local references required. Hotel Pearson, 190 E. Pearson.

Salad and Sandwich Girl
No Saturday or Sunday work; steady position; good salary; meals and uniform furn. BOLLING'S, 228 N. LA SALLE-ST.

SECOND COOK

Opening for woman with experience as second cook. Good hours and working conditions. Apply Employment Office, 4th floor, 9:30 A. M. to 4 P. M.
WIEBOLDT'S
Ashland, Monroe, and Ogden

SECOND cook—Expd.; also sandwich girl, expd. 160 N. La Salle, entrance thru lobby. No Sundays or holidays.

SODA FOUNTAIN GIRL.
Apply Edgewater Beach Hotel Drug Store 5349 Sheridan-road.

STEAM Table and Tray Girls—Steady. Ravenswood Hospital, 1931 Wilson-avenue.

STEAM TABLE—EXPD. NO SUNDAYS. NATIONAL CAFETER. 8 W. Van Buren.

TYPIST AND SWITCHBOARD—HOTEL EXPERIENCE. 1062 BRYN MAWR. BELLE SHORE APTS.

WAITRESSES
Age 20-35; all day; good wages, tips, and uniforms. Experience not necessary. Triangle Restaurant, 57 W. Randolph-st.

WAITRESSES
Full or part time. Good salary; good tips. The Town House. 6935 Sheridan-rd.

WAITRESSES
20-45; full or part time; no night or Sundays. Experienced, or we train. Apply O'CONNELL'S, 422 East Grand.

WAITRESS—EXPERIENCED
GOLD'S RESTAURANT. 810 W. ROOSEVELT.

WAITRESSES
Long or short hrs., no Sun. or hol. Apply SPRINGER'S, 1608 Orrington, Evanston.

WAITRESSES—Young, some experience; morning hours; pleasant surroundings. Harbor View Restaurant, Webster Hotel, 2150 Lincoln Park West.

WAITRESSES [2]—Good wages and tips; uniforms furnished and laundered; short or long hours; no Sundays; no liquor. 28 N. DEARBORN.

WAITRESSES for Kosher style delicatessen and restaurant. Hoffman's Restaurant, 3819 Broadway.

WAITRESSES.
Long or short hours; uniforms furnished. Triangle Restaurant, 119 S. Clark-st.

WAITRESSES—Days or nights; meals and uniforms furnished. Apply at ANNES' RESTAURANT, 91 West Randolph.

WAITRESSES—Night work; also extras for Saturdays and Sundays. Shirley's, 216 N. Pulaski. Kedzie 5416.

WAITRESS—Expd. Goldberg's Restaurant, 1036 Bryn Mawr. Good pay and tips. 5 p. m. to 2 a. m. shift.

WAITRESSES—Good pay; no Sunday work. 1537 N. Crawford. Albany 3070.

WAITRESS—Exper.; 8 a. m. to 4 p. m.; $18; no Sundays. 500 N. Dearborn, 4th floor.

WAITRESSES—Full or part time; good pay; no Sundays. Carder's, 118 N. Dearborn.

WAITRESS—Experienced; good wages. SCHEIDERS, 807 MILWAUKEE.

WAITRESS—Experienced; 6 days, $25 week. Columbia Restaurant, 1961 N. Western.

WAITRESS—Expd.; good pay; days, 7 to 4. Apply 3807 Broadway.

WAITRESS—Expd.; day work; no Sundays; good salary. 201 E. Grand-av.

WAITRESSES — Exper. and inexperienced. Ranch Restaurant, 123 E. Oak-st.

WAITRESS—Exp.; gd. wages, rm. and board Greenwood Inn, Evanston. Univ. 1160.

WAITRESS—7 a. m. to 3 p. m. Meals. Uniforms. No Sun. Pike's, 915 W. Washington.

WAITRESSES—Work ext. for the stock show. $4 day. Fast counter work. 4183 S. Halsted.

WAITRESSES—Apply Glass House, Graemere Hotel, 113 N. Homan.

WAITRESSES—Average $35 wk.; meals, uniforms furn. 3831 Ogden. Roc. 0252.

WAITRESS—Experienced; night work; $24 per week. 5460 S. Halsted.

WAITERS—Expd.; married men pref. Barney's Market Club, 741 W. Randolph.

WAITRESS—Experienced; arm service. Fischer's, 1118 E. 63d-st.

WAITRESS—Expd.; day or nite; good pay. 1939 Milwaukeeav. Marie's Restaurant.

WAITRESS—For lunch counter. No Sun. or eves. Ready for wk. $21 wk. 315 S. La Salle

WAITRESS-Counter Girl—$20, meals, tips, uniforms, 6 nights. 633 N. Ogden-av.

WAITRESS—Make $25-$40 wk Also wkend. job. Shore Post Restaurant, 2360 E. 71st.

WAITRESSES—Night shift; des. hrs.; good sal., tips. Lakeside Rest., 1117 Bryn Mawr.

WAITRESSES—Days, no Sun. $20 wk. incl. unif., meals. Central Rest., 1126 W. 35th-st.

WAITRESS—Days. Good pay and tips. Meals and uniforms furn. 6309 S. Halsted.

WAITRESS—Hrs. 11 to 1 p. m. Quick and neat. $1.50. See the cook at 823 W. Adams.

WAITRESSES—Apply after 5 p. m. Piccaninny Barbecue, 3801 W. Madison.

WAITRESS—White, 6 day week. Legion Cafe, 80 E. 31st-street. Victory 9154.

WAITRESS—6 days; $20 plus good tips. 3201 Ogden-av. Lawndale 10685.

WAITRESS—Expd.; good pay; 6 to 2 a. m. Apply Schlesinger's, 4001 W. Roosevelt-rd.

HELP WANTED—WOMEN.

Clubs, Hotels, and Restaurants.

WAITRESSES

Full and part time work. Tips and excellent working conditions. No Sundays.
APPLY EMPLOYMENT OFFICE—4TH FLOOR 9:30 A. M. TO 4 P. M.
WIEBOLDT'S
ASHLAND, MONROE & OGDEN.

WAITRESSES

No Sunday or holidays; half day Saturday; good salary, steady position. Meals and uniforms furnished. Full or part time day.
BOLLING'S
228 N. La Salle-st. or Room 225, Merchandise Mart.

WAITRESSES

Guaranteed weekly income: $20 on day schedule, $22.50 on night schedule. Meals and uniform furnished. Experience unnecessary; full pay while learning. Higher starting guarantees for experienced girls. Also have 1 HOSTESS position open. Apply any week day, 3 to 8 p. m.
COOLEY'S CUPBOARDS.
1629 ORRINGTON-AV. EVANSTON.

WAITRESSES

Attractive opportunities in restaurant work for women. Starting pay is good, with rapid advancement to those who can qualify. Meals, uniforms furnished and laundered. Full time or short hours.
B/G FOODS, INC.,
174 W. Randolph. 2d Floor.

WAITRESSES

FOR LOOP RESTAURANT.
Good salary, plus meals and tips. Apply to Miss Fox.
HELSING'S RESTAURANT
164 N. State

Waitresses—Living South
Apply at Block's, 22nd and Michigan-av.; for lunch hours; good working conditions; uniforms furnished; generous tips and good salary.

We Will Train You for FOUNTAIN COUNTER OR GRIDDLE SERVICE
Good hours, choose your own meals. Top salaries. Vacations with pay. See Mr. West week days between 9-11 a. m.
PIXLEY & EHLERS
333 W. MADISON-ST.

Women Wanted—White

For part time waitress work; available from 11 a. m. to 3 p. m.; steady work; no Sundays or holidays; no experience necessary. Apply
WALGREEN'S
4134 Cottage Grove-av.

WOMAN—Wht.; gen. kit., in hospital; refs. req. Exp. not nec.; $43 mo. and full maint.; grad. inc. to $55; vac. with pay end of yr. Apply 10 to 3. 2412 Orchard, basement.

Young women over 20, counter work national organization. Experience unnecessary. Apply in person.
6960 Vincennes-av.
White Castle System, Inc.

Couples.

COUPLE—Middle aged, caretaker and housekeeper, for country res. and chicken farm; close in; sep. living quarters; perm.; open now; sal. $100-$135 mo. Phone Mr. Elliott, Atlantic 9755, for appt.

MAN and wife—For maid and maintenace work. 1411 Hyde Park-boulevard.

COUPLE—White, husband working; lt. maid wk.; rooming hse. 4923 Kenmore. Sun.7323.

MAN, maintenance; wife, expert housekeeper—For North Side hotel; $110 to start and apt. ADDRESS X P 388, TRIBUNE.

Nurses' Registries.

UNDERGRADS.—Immed. placement, $5 day. Chgo. Registry, 2818 Cambridge. Gra. 0202.

Saleswomen.

INSURANCE—ONE CALL SALES. Lead cards. No exp. nec. to av. $50 wk. comm.; full or part time. Rm. 1103, 22 W. Monroe-st.

See openings listed in
"TODAY"
Help Wanted—Women—Stores and Offices.
MARSHALL FIELD & CO.

Traveling Saleswomen (2)
Ages 28-40; retail exper. in corsets or allied lines; selling to leading stores in well estab. territories in Central West by natl. known wholesale foundation co.; salary and expenses; unusual oppor. for women with good exper. and sales ability. Must have full details.
ADDRESS Y N 380, TRIBUNE.

AMBITIOUS LADIES
With or without sales experience; to assist busy real estate executive. Must be over 30 years. Drawing account and comm. Opportunity to learn profitable business with old, reliable firm. Pleasant, dignified work. Permanent position.
ADDRESS X P 549, TRIBUNE.

CHRISTMAS MONEY
Advance commission. Contact our customers by phone, mail, or in person. Take orders for stockings, socks, ties, sweaters, dresses, coats, and merchandise certificates. Customer list furnished. Samples free. Apply Realsilk, 36 S. State.

PHONE
me if you are looking for a real money-making mdse. proposition; unusual opport. for expd. hse. to hse. women; salary, comm., and bonus to producer. Phone 10-12. Mr. Johnson, Brunswick 0836.

HOME WORK FOR HOUSEWIVES.
ALTERATION EXPERIENCE.
Make extra cash without interrupting your household duties. Percentage.
GRAMONT DRESS CO., 6 W. Randolph.

WOMEN WANTED
to sell and sew dresses on comm. basis. Coronet Co., 126 N. Wells.

COLORED women—Neat; full or part time; average 50c to 75c hr. comm. and bonus. Cosmetics, 8-11 a. m. 4307 S. Park-way.

SELL CHRISTMAS, EVERYDAY CARDS. Big commission. Grogan Co., 30 E. Adams.

Miscellaneous.

HOUSEMOTHERS and other supervisors—For institution for white teen age girls referred by juvenile courts. Position calls for persons who like and can accept difficult children and treat their needs with skill and understanding without resort to purely punitive measures. Salary and maintenance. Chicago Home for Girls, 5024 Indiana-av.

GIRLS—LIGHT FACTORY
White; no experience necessary; machine and table work; day and night; 5 day week; 40c per hour to start.
310 SOUTH RACINE, 5TH FLOOR.

WOMEN—25 TO 50—WOMEN
Work days or nites. No experience necessary. Earn while you learn. Good pay and bonus. Pleasant clean work.
BURRY BISCUIT CO., 6555 W. 65TH-ST.

LAUNDRY HELP
Per marker; experienced on shirt marking. See Mr. Busel, Garden City Laundry, 3333 W. Harrison.

COLORED GIRLS
20 high school grads.
Happy Day Laundry, 260 S. Armitage.

2 WOMEN—For life insurance debit; guaranteed salary and comm.; earnings very good. Apply Monday a. m. Sun Life Insurance Co. of America, 7845 S. Ashland.

WILL pay $30 salary and $15 expenses weekly to active woman for sales promotion work—Must have car. ADDRESS F 88, TRIBUNE.

GIRLS FOR USHERETTES
Apply after 10 a. m., Studio theater, 66 E. Van Buren-street.

BAKERY Helpers—White; to pack ice cream cones. No exp. nec., 40 hr wk, and overtime. R. TAMKIN, 2230 S. Union, 2d flr.

GARAGE hikers—Must be good drivers. Day work. Hotel La Salle Garage, 215 W. Washington-st.

GIRLS for LIGHT PACKING—Fast and capable; exp. unnecessary. Apply M. B. Waterman & Co., 333 S. Market-st.

GIRLS or women—Light factory work; small North side plant; experience unnecessary. Address Y N 554, Tribune.

MODELS—Size 12 and 14, 5 ft. in heels; also 13 Jr., 5 ft. 7 in heels; must be attractive. Vogue Studio, 30 W. Washington.

GIRLS—Day or night work; 50c per hour. No Experience Necessary. 4550 W. JACKSON-BLVD.

WOMEN—White; to work in laundry; no experience necessary. ARCHER LAUNDRY. 3867 Archer-av.

COLORED high school girl—To vacuum and dust in interior decorating shop after school. 734 E. 79th-st.

BUS, girl or student—Lovely priv. rm. and board in exc. for eves. Rog. 4556.

GIRLS—Young; 17-23; light factory work; day shift. 4630 Harrison-st.

GIRL—To work in laundry; no experience necessary; $18 a wk. 3666 Elston-av.

LADIES—To knit, crochet, and embroider. Bring sample. 1021 N. Hamlin, 1st.

OFFICE CLEANERS—WHITE; DAY OR NIGHT. 906 MERCHANDISE MART.

JANITRESS—PART TIME WORK. LYON & HEALY, 168 N. OGDEN.

LAUNDRY packer—Exp. not nec. Good pay. Steady. Rainbow Laundry, 4307 Division.

HELP WANTED—WOMEN.

Miscellaneous.

GIRLS OVER 16 and WOMEN UP TO 35

who are interested in the manufacture of magazines and catalogues. You do not need experience.
Steady employment.
Good starting wages.
Regular increases with opportunity for bonus.
Excellent working conditions.
Rest periods — reading room.
Cafeteria.
Three shifts, starting at 8 a. m., 4 p. m. and 12 midnight.
Best transportation facilities.
Positions offering all of these advantages are available.

Employment Office open daily from 8 a. m. to 4 p. m. and from 8 to noon Saturday.
R. R. DONNELLEY and Sons Company
2123 Calumet-avenue

DEFENSE WORK
WE TEACH YOU

50c an hr.; time and ½ for overtime. Steady, light factory work. State education and age. Address X P 509, Tribune.

GIRLS
Inspect Xmas cards.
Pleasant work, good pay.
Day or night.
1300 JACKSON-BLVD.

EARN EXTRA MONEY
working nights, 6 p. m. to 10 p. m. If you want to learn a trade and are not afraid to get your hands dirty, or wear overalls, see our representative Monday or Tuesday night, 7 p. m. to 9 p. m., at the Hotel Alcazar, 3000 W. Washington-blvd.

GIRLS
No experience necessary. Light factory work. Steady jobs.
HARLICH MFG. CO., 1417 W. Jackson.

TRADE SCHOOLS—WOMEN.

Chicago Business College
Oldest [inc. 1889]. Largest [25 rooms], only school 5 live swbds., 4 trunks, where our students finish "solo" on busy outside board; $8 complete.
SPEEDWRITING
Come in for surprise details. Not a machine, 6-8 wks. complete with typing. Taught here 12 years. Free demonstrations daily. ATTEND THE OFFICIAL SCHOOL WHICH HAS THE TEXTBOOKS.
COMPTOMETERY
INCLUDES BURROUGHS AND ELECTRICS NO TIME LIMIT.
Beginner and Review Courses in Bookkeeping, Gregg, Munson, Pitman, Filing, Cashiering 2 weeks. Faculty 14 graduate teachers. Many calls for placement all departments. Big catalog free. LOWER RATES with superior facilities. Evenings. [Shorthand $8 month] BOTH SEXES.
WALTER D. HARRIS, B. S. M. A., president.
190 N. STATE. FRANKLIN 4122.

MECHANICAL
INSPECTION
GIRLS AND WOMEN

Read Help Wanted Ads and see the frantic calls for trained inspectors. New opportunities now! Are you qualified? C. T. C. spare time training includes blueprint reading and shop inspection with gauges and measuring equipment.
Free "BLUE BOOK"
Get your copy now. Call, write, or phone CALUMET 8200. Open evenings.
CHICAGO TECH. COLLEGE
20 M. W. TECH. BLDG. 2000 S. MICHIGAN.

1,000 Women Wanted
TO TRAIN FOR WAR JOBS.
CERTIFIED WELDER [30 day course].
MACHINE SHOP.
AIRCRAFT [all branches].
INSPECTION—DRAFTING.
Over 40,000 successful graduates.
Established 1902—40 years in business.
Greer Shop Training
2030 S. WABASH. CAL. 4600.

250,000 CHICAGO WOMEN
Must Enter War Jobs.
If you are 18 to 45, married or single., investigate the opportunities in PRECISION INSPECTION.
Earn up to $65 weekly. Short intensive training starts you earning in a short time.
CONTINENTAL AIRCRAFT INSTITUTE.
843 S. Wabash. Harrison 2548.
Open Sunday from 11 to 4 p. m.

Laboratory Technician
X-ray. Quick, easy training prepares for well paying positions in hospitals and laboratories. War has created big demand for women technicians. Many postwar opportunities. Affiliated with established hospital.
CHICAGO COLLEGE LAB. TECHNIQUE.
410 South Michigan. Web. 3230.

ATTRACTIVE GIRLS
Excellent opportunity for those who qualify for fashion modeling. Sizes 12 to 18. Small tuition fee. Free placement service. Write for free 20 page book.
VERA JANE STUDIO
64 E. Jackson-blvd. Wabash 8332.

NEW JOBS OPEN
RADIO BROADCASTING — Learn now, announcing, acting, script writing, etc. Speed-up courses. DAY or EVE. Phone WAB. 6762, or write or call.
COLUMBIA COLLEGE.
Fine Arts Bldg., Michigan, nr. Congress.

TEACHERS NEEDED
NURSERY SCHOOL, KINDERGARTEN, PRIMARY. Our speed-up courses help you qualify. DAY or EVE. Free placement bureau. Ph. WAB. 6762 or call or write. PESTALOZZI FROEBEL TEACHERS COLLEGE, 410 S. Michigan-av., Chicago.

WOMEN MUST REPLACE MEN.
LEARN FREIGHT TRANSPORTATION.
Permanent profession for war or peace. Day or eve. course. Call or write NOW.
FREIGHT TRAFFIC INSTITUTE.
176 W. Adams-st. Dept. T3. Sta. 2330.

LEARN BEAUTY CULTURE—Enroll NOW Days, part time, or evenings.
SELAN'S BEAUTY SCHOOLS
SOUTH, 6404 S. Halsted. NOR. 2500.
NORTH, 4066 Milwaukee-av. AVE. 3200.

A PROFESSION:
SWITCHBD. LIVE BOARDS, RECEPTION Letters prove placements. Many calls. Only schl. 4 latest boards. 9 da. or eve. Visit Am. Schl. Field's Annex, 24 N. Wabash. Cen.6646

KEY PUNCH SCHOOL
More jobs than operators. Learn in your spare time. Day and eve. classes.
Punched Card Accounting Institute.
53 Jackson-blvd. Har. 8886.

PRECISION INSPECTION.
Complete 4-8 week course, $55.
E-Z weekly payments. Morn., aft., or eve.
STATE TECH. COLLEGE,
6 E. LAKE-ST. CENTRAL 4906.

LEARN FREIGHT RATES AND ROUTES.
National defense needs trained workers in railroads truck lines, air lines, industry.
COLLEGE OF ADVANCED TRAFFIC.
14 E. Jackson-blvd. Dept. G. 20. Har. 8649.

AIRCRAFT ENGINE INSPECTION.
STATE REGISTERED.
ILL. SCHL. MACH. SHOP INSP.
123 W. MADISON. STATE 5098.

HOTELS call for trained women—Good pay. Learn at home. Write Lewis Hotel Training School, Desk 749, Washington, D. C.

BE a Medical Secretary or Lab. Technician. Complete X-ray course. Free catalog. Century College, 30 E. Adams. Fra. 8478.

BECOME A FASHION OR PHOTO MODEL. Write for free questionnaire.
JO KEITH, 14 W. Lake. Dea. 0134.

BE A POWER SEW. MACHINE OPERATOR. Day or eve. lessons; big demand. Easy to learn. MASTER SCHOOL, 400 S. STATE.

LEARN BEAUTY CULTURE NOW. Interesting wk. Gd. money. MOLER, 177 N. State.

MARINELLO SYSTEM of Beauty Culture. GERTRUDE HALE SCHOOL, 162 N. State.

LEARN SWEDISH Massage—Good pay the Kellberg way. 32 N. State, 9th floor.

LEARN BEAUTY CULTURE — ONLY $65 HEIM BEAUTY SCHOOL, 6 E. LAKE.

E. BURNHAM Beauty School—Estab. 71 yrs. 140 N. State. Day or eve. RAN. 3355.

TRADE SCHOOLS—WOMEN.

NOW
This great school has a special 5 weeks training course for
WOMEN AIRCRAFT WORK
BIG PAY JOBS
Day or Evening Training
$5 CASH
BALANCE OVER 12 MONTHS.
For full information call, phone, or write any day before 9 p. m. except Sunday.
American Aircraft Institute
936 W. Chicago-avenue.
4058 Milwaukee-avenue.
7 W. Madison-street.
709 W. 63d-street.
6211 S. Cicero-avenue.
1484 Miner-st., Des Plaines, Ill.
251 Douglas-av., Elgin, Ill.

Chicago Commercial College
PREPARE
FOR CIVIL SERVICE DEFENSE WORK.
Comptometry, $30 Complete
Speedwriting, $20 Complete
STENOGRAPHY
Gregg, Munson, Pitman, Beginners, Review, Typing, Switchboard. Business English, Office, Practice.
$15 MONTH-DAYS
3 MONTHS, $40.
EVENINGS, $8 MONTH
3 MONTHS, $20.
DICTAPHONE, $6. CASHIERING, $6.
FILING, $15. BOOKKEEPING $6 MO.
SWITCHBOARD, $6
Typing, Days, $9 Per Mo.
EVENINGS, $7 PER MONTH.
EXPERT UNIVERSITY INSTRUCTORS.
Come in or send for FREE CATALOG.
Free Effective Placement
Days and Evenings. Men and Women.
127 N. Dearborn Fra. 4803

PRACTICAL NURSING—$35; $2 dn. Earn as you learn. Day-eve. Del-Har, 116 S.Michigan

DRESSMAKING—MILLINERY SCHOOLS.

LEARN dressmaking, Dress Designing, Millinery, or power machine; day or eve.; free booklet. MASTER SCHOOL, 400 S. State.

RENE SCHOOL—Design, dressmaking, millinery; day-eve. 3419 Chicago. Van B. 0933.

SITUATIONS WANTED—MEN.

Bookkeepers and Clerks.

BKKPR.—FULL CHGE.; ALL STMTS.; MIDDLE AGE. Address L 568, Tribune.

Accountants and Auditors.

ACCOUNTANT
UNIVERSITY GRADUATE. EXPD. FULL CHARGE MFG. CORP. BOOKKEEPER, PROFIT AND LOSS, FIN. STMTS., INCOME TAX. NO TYPING. VERY REAS. SAL. AVAILABLE NOW. AGE 46. ADDRESS L 527, TRIBUNE

ACCOUNTANT—17 years' exp. in factory cost and general accounting. State and federal taxes; draft deferred. Address M 215, Tribune.

ACCOUNTING—Auditing, tax service, part time by exp. C. P. A.; prompt, efficient serv.; reas. rates. And. 2229 or Ced. 1011.

ACCOUNTANT-bkkpr.—Exp., part time. Bks. opened, kept; financial statements prepared. Address Y N 459, Tribune.

ACCOUNTANT-AUDITOR—State licensed-tax expert; 12 years' experience; part time wk.; $10 up. Cen. 0662, day. Col. 6264, eve.

ACCOUNTANT-auditor—Seeking extra work; evenings, all days Saturday; exp.; industrial and public. Address M 120, Tribune.

ACCT.—33; part time; audits; P. and L. stmts.; taxes. Central 1885.

ACCOUNTING-Part Time Bkkpr.—Financial statements, taxes. Reas. Regent 2096.

ACCOUNTANT—Licensed, part time, bkkpg., sys., costs, taxes, and reports. WAB. 6890.

ACCOUNTNT.—C. P. A. for audits, taxes, costs. Pt.-time genl. acctg. 10 yrs. exp. Ind. 7212.

C.P.A.—8 YRS. GOV. EXP.; WANTS INDUS. CONNEC. ADDRESS M 163, TRIBUNE.

PT. time acct.—Monthly stmt., tax, or defense wk.; mar.; hv. car. Address M 121, Tribune.

BOOKS—Opened and kept; part time; all taxes prepared; reasonable. Saginaw 6413.

Executives and Managers.

Insurance Engineer WAR PLANT
Graduate Engr. immediately available to head up insurance, industrial, safety, and personnel dept. 15 years executive field experience. Age 38. Knowledge U. S. Govt. Ins. requirements.
ADDRESS M 124, TRIBUNE.

MECH. SUPERINTENDENT
Building and plant construction and maintenance experience. Wide and varied experience in war work; plumbing, heating, process piping, control systems, test cells, etc., now available. Address X P 390, Tribune.

JUNIOR EXECUTIVE
Available at once. Expd. in labor relations, purchasing, sales, and administration. Univ. grad; age 28; classified 3-A. Seeking opportunity with firm who can use services of man with management point of view. Address M 108, Tribune.

MARRIED man, 1 child—Have held general management and administrative positions for past eight years. Prefer defense job. Will train for several weeks at nominal salary if future position offers ample remuneration. Call Aaron Krugman, Hemlock 5733, or write 2440 W. 63d-street.

EMPLOYMENT PERSONNEL
manager, age 30. At present employed, and draft deferred, wants position with firm offering postwar opportunities. Address M 234, Tribune.

INDUSTRIAL relations man—5 yrs.' exp.; 3A [children]; know cost, safety, personnel, admin.; A1 references; college man. ADDRESS F 83, TRIBUNE.

LOOKING for me?—15 yrs. executive exp. as warehouse or production supervisor in hardware manufacturing business. Age 35, 3-A. Address J B 360, Tribune.

BINDERY foreman—18 yrs.' exp.; 3-A class. Doyle, 5553 N. Linder-av. Pens. 0873.

Professions and Trades.

CARPENTER—By day or contract; insured; city-wide service. Mohawk 5579.

CEMENT work of all kinds—Licensed and bonded, for public sidewalks. Moh. 5577.

CHEMIST
Exper. non-ferrous metals; married; coll. grad.; avail. imm. Address F 313, Tribune.

CHEM. engineer—Married. Seeks Chicago employment. Metallurgical knowledge, distillation experience. Kedzie 0890.

CHEMIST—GRADUATE, INDUSTRIAL EXP. OVER DRAFT AGE. PROSPECT 5964 or ADDRESS M 171, TRIBUNE.

COMM. photographer—Exp.; wants defense work anywhere. Address Y N 488, Tribune.

CRANE operator—Electric, 3 controlers, 50 tons, age 66, healthy, active, alert, long exp., best refs. Address M 123, Tribune.

EXPERT—Thoroughly familiar production and manufacturing costs. Can handle large volume of work. Years experience. Address M 113, Tribune.

LICENSED plumbing and heating contractor desires position as inspector, supervising plumber, charge of plumbing maintenance. 34 years' experience. Albany 2480.

MACHINE DESIGNER — Engr.; wide exp.; knows machine tools, mfg. equipp't, precision grinding, exp. mechanic. Active at 63. Salary reas. Address F 398, Tribune.

PAINTING, paperhanging, plastering, carpentry, remodeling. Yards 5247.

SHEET metal worker—Inside work. Address L 570, Tribune.

TOOL rm. mach. shop supt.—Mech. eng., prod. minded; 18 yrs.' exp. Mar., age 38; exc. ref.; sal. $450. Address X P 223, Tribune.

TUCKPOINTING, caulking, brick and cement work; city wide serv. Erickson. Moh. 5577.

WELL known New York playwright, scenario, radio, advertising copy, and short story writer, trained in merchandising, market research and applied psychology, is available in Chicago on limited, exclusive assignments. Address M 167, Tribune.

Janitors and Porters.

FLAT jan.—Union; 22 years same place; des. flat bldg. with liv. quarters. Gra. 4211.

Farm and Garden Help.

Clubs, Hotels, and Restaurants.

CHEF—EUR. TRAINED; A1 REFS.; 37 YRS. LON. 2840, ROOM 308.

HEAD CHEF—20 yrs.' experience; draft exempt. Kedzie 4758.

HOTEL—Young man; 3A; front and back of house and execu. office.; exp.; now asst. mgr. Address L 528, Tribune.

Stenographers, Typists, Etc.

CONFIDENTIAL secy., exp. stenos., off. asst., clerk. Handle money or priv. affairs. Bonded past 5 yrs. Refs. Address M 156, Tribune.

Miscellaneous.

COLLEGE grad.—26, with bus. coll. training, typing, and shorthand. Employed as salesman, desires change. Draft 3A. ADDRESS M 126, TRIBUNE.

MAN, 28—Some imagination. Anything unusual, interesting or monotonous. C. W. Little, 6536 Kenwood. Fair. 9389.

HANDY man—Elderly wants job as office messenger. Address L 567, Tribune.

SITUATIONS WANTED—WOMEN.

Bookkeepers and Clerks.

BKKPR.-COR. SEC.—Cap., bright; exec. abil.; per., young; 5 yrs. 1 pos. Bit.6110, Apt.910

BOOKKEEPER—Full chg.; trial bal.; stenographer; 8 yrs.' exp. all off. detail. Key. 1955.

LOOKING for a reliable party?—Call Kedzie 2429 before 12; pay roll, personnel, and time keeping; 3-A draft status.

MAN—26 years' experience; want any clerical work on defense; can do work at home. Call Van Buren 7540.

Executives and Managers.

INTERVIEWER—Experienced; college grad.; special training; successful supervisor. ADDRESS M 242, TRIBUNE.

PERSONNEL specialist—Job rating, merit rating, employe counseling statistician. Address M 117, Tribune.

Boys.

BOY, 18—Handicapped left arm, desires work drug store or delivery; refs. Englew. 1368.

Professions and Trades.

FACTORY WORKER, DISH WASHER. CALUMET 1094.

Domestics and Cooks.

COOK, housekeeper—Honest, reliable, 6½ yrs. last place; excel. cook; no heavy clng. or ldry.; n. pref.; city refs. [illegible]

COOK and sec. maid—Compt.; 2 friends; long exp.; 1st pl. refs.; best ref.; $20-$18. Wel. 5673.

DAY work or by week—Good worker. Wentworth 4064.

EUROPEAN ck.—40; hswk.; cong.; $85 mo.; pref. sub.; ref.; Address F 98, Tribune.

MAID—Wmn., refined, with child 7, wants job; a. m.-12; no Sun.; $10. Lin. 9896. Rm. 12

RELIABLE col. girl; general housework; 5 mornings; $10 and carfare. Drexel 2036.

WOMAN—Wants job for morning work until 2 p. m. $8 per week. Sunnyside 6548.

Clubs, Hotels, and Restaurants.

BUS GIRL—Dishwasher; nite work prefd. Atlantic 1254 or Bou. 9599.

Housekeepers and Caretakers.

HSKPR.—German, middle age, exc. manager and cook, in fine home; small family, best refs. $20-$22. Address M 180, Tribune.

HSKPR.—Amer. Neat, reliable, exp. motherless home. Address L 526, Tribune.

HOUSEKEEPER—White, age 31, with 3 year old child; plain ck. Address L 557, Tribune.

Laundresses and Day Work.

GIRL—Colored; A-1; cleaning, laundry, dinners and parties. Atlantic 8797.

LAUNDRESS—Colored; neat, reliable, good ironer. OAK. 2729.

LAUNDRESS—Good; experienced on shirts. $3.50-$4.00 and car fare. Oak. 3910.

Laundresses and Day Work.

CLEANING or laundress—By day. Reliable. References. Hyde Park 5442.

Nurses and Governesses.

NURSE—Mid. age; give excel. care to eld. lady; $21. Address M 118, Tribune.

Stenographers, Typists, Etc.

SECY.-BKPR.-SWBD.—5 yrs. exp. mfg., recording, advertising, hotel businesses. Bus. coll. grad. $30. Euclid 2494-J.

SECY.-Steno.-Exp., personable, executive ability, univ. grad. Pla. 5810, Apt. 405.

SECY.—Half days; accur. rapid steno.; Loop office; 75c hour. Bru. 8244.

SECRY.—4 yrs.' exp.; some exp. in journalism; 3 yrs. college; begin $120. Lin. 8199.

STENO.—Age 23, competent, exp., gen. off. No. bkkpg. $25-$30. Sup. 1606.

Miscellaneous.

ALERT young college graduate—Desires office work, etc., from 10:30 to 5:30 daily. Some exp. Address F 315, Tribune.

YG. lady—Age 33; personable; business and art background; seeks interesting full or part time position. Address L 525, Tribune.

Employment Agencies.

EMPLOYERS factory help—Skilled and unskilled female-male. Social Register Emply. Serv. 3450 S. State. Vic. 0666.

COLORED WORKERS FOR YOUR FACTORY Beans Agency, 6057 Calumet. Wen. 4850.

CLEANING, laundry—Fast; $3-$4; carfare. Evelyn's Placement Serv. Kenwood 8085.

LOST AND FOUND.

TO FINDERS—TO LOSERS
If you are listed in the telephone directory you may charge a Lost and Found advertisement by calling Miss Miller, Superior 0100. Such advertisements receive the additional benefit of free listing for 30 days in the Lost and Found Index at
THE PUBLIC SERVICE OFFICE,
1 South Dearborn Street

BILLFOLD lost—Leather billfold, $992, 8-100's, 2-50's, 7-10's, 2-1's. George Lawrence, To Chgo., 1611 Mariettast., South Bend. [illegible]

BILLFOLD lost—Br. leather Victory billfold in loop movie Sat. p. m., Nov. 28; papers and money badly needed; lib. rew. Nell Gleason. [illegible]

BRACELET [identification] lost—Engraved 7-14-'42; loop vicinity. Reward. New. 4687.

BRIEFCASE lost—Brown leather; contains books, cor. Addison and Broadway, Thursnite. Reward. David, Delaware 9700.

BRIEFCASE lost—Brown leather; initials S. D. T.; contains papers valuable only to owner. Lib. rew. Nor. 2966, apt. 301.

BROOCH lost—Diamond; near Union and Rush; reward. Phone Kenwood 0682.

COIN purse lost—Loop store Sat.; containing R. R. ticket, key money. Nor. 8494.

DOG LOST—$50 REWARD
for return of black cocker spaniel, male, lost Nov. 16, Sheridan-rd. and Carmen-av. Family grieving. NO QUESTIONS ASKED. Please call Longbeach 8285.

DOG lost—Black Cocker pup; male, 3½ mos. old; white spot under chin; on Schiller-Dearborn. $25 reward. Ph. Sup. Bartlett 2213 collect or Del. 1040 wkdys.

DOG lost—Large male German police; nr. Damen and Foster; wearing muzzle; name King; pet of boy in serv.; rew. Ard. 1510.

DOG lost—Black with grey, female, wearing green sweater with red; vic. 59th-Western; Sun., Nov. 22; family grieving; reward.

DOG lost—Nov. 28, 6:30 p. m., on N. W. side; black cocker spaniel, male, black harness; reward. Pensacola 2070.

DOG lost—Tan Cocker Spaniel; male; vic. far N. W. Rew. Palisade 5649.

DOG lost—Wire haired terrier; female, recently clipped; vic. Cicero; reward. Cicero 4721.

DOG found—Eng. Setter or Springer Spaniel. Female, Brown-white. Armitage 0248.

DOG lost—Red, white fem. Cocker Spaniel. Reward for lit. or return. Davis 1209.

DOG lost—Cocker Spaniel, black and white, male; North Side. Reward. Armitage 0346.

DOG Lost—Tan Pekingese, on Tuesday, vic. Beverly Hills. Reward. Beverly 7181.

DOG lost—Spitz-bull male, 9 mo. old, brindle, blk. eyes; vic. Ravenswood. Buc. 5027.

GAS ration book lost—For 1941 Oldsmobile, No. F601418A. L. A. Ellis, 510 Oak-st., Maywood. Phone Maywood 4770.

GLASSES lost—In case, no side. Nov. 27; $5 reward. Graceland 8932.

GLAZIER'S tool kit lost—Sat. afternoon at Granville and Clark-streets. Return to Theo. Jensen & Co. [illegible]

HANDBAG lost—Black; loop movies; defense worker's identification card; reward for return of papers. [illegible]

POCKETBOOK lost—Thanksgiving, S. State theater; lib. rew. Sec. 8650. [illegible]

POCKETBOOK lost—Loop r. r. station, Nov. 22. "Mrs. Ruth Winslow." Rew. [illegible]

PURSE lost—Blk. leather, nr. N. State. [illegible]

PURSE lost—Loop South Chicago. Scott Bros. [illegible]

RING lost—Containing large diamond and number of small diamonds; big reward. C. Clines. [illegible]

RING lost—Tiffany set large diamond. Reward. Call Michigan 9030.

WALLET lost—Black leather, Sat. morn., containing gas ration book and other papers, nr. 1300 W. Devon-av.; lib. reward. Ber. 4060.

WALLET lost—Between Kenilworth and loop; valuable papers and some money. Reward. Kenilworth 105.

WATCH lost—Lapel, oct. 4; 1st. Rand. betw. Wah.-State. Reward. [illegible]

WATCH chain, knife, Parker pen, and pencil lost; Wednesday. Reward. Ran. 1065.

WRISTWATCH lost—Lady's (dia.) star style, bracelet; Novado movement; vic. Chgo. av., 126; Fri. noon betw. 31 N. State-Holden-ct. Lib. rew. Bur. 3425-N. [illegible] Kappel. Wabash 8488.

WRIST watch lost—Lady's; engraved C. M.; reward. Humboldt 2909.

TRAVEL.

Automobiles.

BOTH READERS AND ADVERTISERS ARE urged to exercise caution arranging automobile transportation with other individuals. References should be exchanged and character verified.

KANSAS CITY SEATTLE
SALT LAKE CALIFORNIA
Drive late car on your ticket; share expenses. [illegible] Saunder's System, 28 W. Lake. Cen. 1077

Buses.

WEST—FREE MEALS, FREE PILLOWS.
EAST FREE PILLOWS. NO MEALS.

	O. W.	R. T.
LOS ANGELES	$34.85	$54.40
San Francisco	35.35	59.50
St. Louis	3.95	7.00
Dallas	13.00	22.40
Oklahoma City	11.05	18.80
Phoenix	29.00	51.40
San Antonio	19.35	34.85
New York City	11.95	21.50
Pittsburgh	8.25	14.85
Boston	15.95	28.25

ALL-AMERICAN BUS LINES.
514 S. WABASH-AV. WABASH 8300

BUSINESS PERSONALS.

MISSING PERSONS LOCATED
Guaranteed Refund If Fail. Also Proof of birth sought, etc. Also Proof of Daughters. 140 N. Dearborn. Ran. 2592

OIL perm., $2; machless, $3; cream, $4; net a schl. Crystal, 8 S. Wab., R. 220. Dea. 1872.

TO RENT—ROOMS—CENTRAL.

Hotel Rooms.
$5 WEEKLY.
Avoid trans. worries. Live downtown. Baths and showers. Plenty of heat. Weston Hotel. 355 W. Madison.

TO RENT—ROOMS—SOUTH.

CHAPPEL, 7524—Large, light room; inner spring mattress. Hyde Park 5155.

CORNELL-AV., 5533—Front suite; pri. lav. 3 wn. breakfast facil. Also sgl. rm. I. C.

CORNELL, 7829—Lge. rm.; adj. bath; 1 or 2; gd. trans. South Shore 2260.

DORCHESTER, 5313—Beau. furn. front rm. near I. C. Sts. $4. Kenwood 6903. Anderson.

DORCHESTER, 5311, 2D FL.—Nicely furn. front rm.; $3 up; all trans.

ELLIS, 6209—Nicely furn. rm.; inner spring mattress; ref.; $4 wk. [illegible]

KENWOOD-AV., 6325—The Colonial Hotel. Clean, quiet, warm. $5 week up, permanent.

LAKE PARK, 4319—LAKE SIDE APT. Hotel. Clean, light rooms; gd. transp.

LANGLEY-81ST.—Well furn. rm.; adj. bath; priv. front; good trans. refs. Tri. 9126.

MICHIGAN, S. 7008—Large pleasant rm. with kitchen privileges. Reasonable.

NORMAL-BLVD., 6400—NORWOOD HOTEL. Pleasant rooms, $3.50 up. Englewood 2700.

WOODLAWN, 6508—Lg. fr. rm., suit. for 2. Priv. home; gd. trans.; refs. Fair. 2893.

WINCHESTER, S., 6239—Cozy warm r.; inner sp. mat.; nr. sh. and trans. Tri. 1791.

53D-ST., E. 1641—6 lge. lt. rms. 1 sgl. all trans.; very reas. rt. Plaza 9034.

55TH-PL., E., 1446—Nr. park; lge. front rm.; adj. bath; 1 C., bus. L. surface.

Hotel Rooms.

GLENWOOD HOTEL—6535 S. WOODLAWN. Sgl.-dbl. rms.; full service; $3.50 wk. up.

TO RENT—ROOMS—SOUTHWEST.

SPAULDING, S., 5150—PRIVATE; LARGE ROOM. MEN PREFERRED.

TO RENT—ROOMS—NORTH.

ARGYLE, 1454—Clean, light rms.; adj. bath; private family; $4.50 wk. Sun. 2507.

ASTOR, 1425—Beautiful home for discriminating people; large rooms, suitable 2 girls; bath; COMMUNITY KITCHEN; newly remod. and return.; blk. to lake, bus.

ASTOR, 1352—LARGE STUDIO ROOM—For 2 or 3; w. b. fireplace; private bath.

BANKS, 48 E.—Lg. studio rm. for 2; private bath; bus at door. Delaware 4013.

BELLE PLAINE, 929—3 r. light, cln., warm, quiet; refs.; trans.

BRYN MAWR, 1031—Rooms suit. 1-2-3; lg. closets; all trans. Briar. opt. Ard. 2555.

GRACE, 719—Beau. furn. 1 rm. kits.; frigidaire; for 2; trans. Gra. 2270.

WILSON-AV., 3121—Attr. fr. r., new decor. Exc. tr.; priv. fam.; lady pref. Lon. 4885.

WINTHROP, 6233—Lovely clean room; refined home; express references.

4408 MALDEN—2d apt.; light front bedrm. $5 per week. Miss Krimel.

CHOICE ROOM FOR YOUNG MEN. Single or double rooms; 18 min. to loop by L. LINCOLN-BELMONT YMCA. 3333 N. Marshfield. Lakeview 3333.

REAL studio rm.—$6.50; near Lincoln pk. [2100 North]; good trans. Div. 6119.

NICE rm.—Five cheerful living quarters. Ardmore 5337. Sunday or eves.

LARGE dble. rm.—Priv. bath. $45; sgle. rm. priv. bath. $35; walking dist. Del. 0328.

Hotel Rooms.

4308 SHERIDAN-RD APTS.
Special attr.; women war workers; 24 hr. swbd., compl. serv. $5.50 up. Buc. 3450.

BARRY BROADWAY HOTEL.
3022 N. Broadway—Large, bright rooms with shwr.; 24 hr. serv.; $1.25 day, $6 wk.

TO RENT—ROOMS—NORTHWEST.

DIVERSEY-AV., 4823—Furn. rm. well heat; in priv. home for gent. ref.; reas. Berk. 5483.

IRVING PARK Y. M. C. A.
4251 Irving Park-road. Pen. 1400.
Many rooms, running water and bath.

MILWAUKEE-AV., 861—3 r. apts.; elec. ice; stm. ht.; hot water; 1-2; refs.; $ min. tr.

MOZART, 932 N.—Nice rm. for lady or cpl. priv. home; bus. door. [illegible]

LGE., title, airy rm.; 1 or 2; adj. bath; priv. entrance; exc. trans.; vic. Central av. Irv. Pk.-rd. Call after 5. Kildare 7810.

23D-ST., W., 2308—4 rooms. Call Humboldt 7545 for appointment.

TO RENT—ROOMS—WEST.

ASHLAND, N., 466—Newly dec.; steam heat; running water; maid service; reas. rates.

HAMLIN, 352 S.—Large room; suit. 1 or 2. All trans. Schmidt. Sacramento 0381.

HOMAN, 323 S.—Clean, warm sgl. rm.; good bed; best transportation; gentleman. [illegible]

WASHINGTON-BLVD., 4101—Lge. outside, priv. ent., fine furn., all trans. [illegible]

LIVE AT SEARS Y. M. C. A.
Nicely furnished rooms, $3.25 weekly.
3210 S. KEDZIE-AV. NEVada 3800.

Hotel Rooms.

NEWLY decorated, newly carpeted rooms with private bath, shower, in-a-door bed, rates very reasonable.
WESTLANE HOTEL, 4507 WASHINGTON.

COOLIDGE HOTEL.
2250 W. JACKSON-BLVD.
Lowest prices on west side for rooms with private bath; 24 hr. hotel service.

TO RENT—HOUSEKEEPING ROOMS.

South Side.

BLACKSTONE, 5601—1-2-3 rm. apts.; nicely furn.; auto. heat. [illegible]

BLACKSTONE, 6543—1-2 room apts. [illegible]

DORCHESTER, 6019—1 rm. [illegible]

DREXEL, 4332—1½, 2½, 3½ rm. suites; [illegible]

EBERHART, 7048—rooms; steam heat, hot water. [illegible]

ELLIS, 6143—2 rms. [illegible]

GREENWOOD, 6145—2 rm. [illegible]

HARPER, 5455—1 rm. hskpg. [illegible]

HARPER, 6047—1 lg. r. [illegible]

INGLESIDE, 6026—2½ rms. [illegible]

KENWOOD, 6522—1 rm. kit. [illegible]

KENWOOD, 6542—1 rm. [illegible]

KENWOOD, 5466—Newly dec. 2 rm. kitchenette. [illegible]

LAKE PARK, 3831—3 rm. apt.; [illegible]

LAKE PARK, 4919—Warm, quiet clean kitchenette. [illegible]

STEWART, 6327—2 and 3 rm. kitchenette. [illegible]

STONY ISLAND, 6150—Surf.—1 rm. [illegible]

UNIVERSITY, 6159—Surf. L; frt. 1 r. [illegible]

WOODLAWN, 6150—ATTRACTIVE 1 AND 2 ROOM APT. REASONABLE.

4311 ELLIS.
Attractive large front rm. with 2 rm. kitchenette. [illegible]

47TH-PLACE, 1355 E.—Attr. 1 rm. kit.; refrig. [illegible]

62D-ST., E., 922—Furn. 1-2-3 rm. [illegible]

North Side.

BEACON, 4700—1 room kitnt., run. water; [illegible]

BUENA, 831—Attr. furn.; lge. kitnt.-dinette; Frigidaire; S. E. exposure. Suit. for 2.

BUENA, 712 [4200 N.]—Cozy 2 rms.; [illegible]

BURLING, N., 2525—2 rm. apt.; [illegible]

CLYBOURN, 2402—2 rooms. [illegible]

CULLOM, 925 [4300 N.]—Attr. furn. 1 rm. [illegible]

CUYLER-AV., 919—1-2 ROOM KITNTS. REFRIGERATION.

FLETCHER, 914—1-2-2½ rms.; [illegible]

FREMONT, N., 3810—New dec.; [illegible]

HAZEL, 4315—Lt. hskpg. [illegible]

HOOD-AV., 1243—Near Granville L; [illegible]

KENMORE, 4610—Nice 3 rms.; Kitchenette. [illegible]

LA SALLE, N., 1525—Nr. loop and Lincoln Park; [illegible]

LELAND, 820—Spacious 2 r.; [illegible]

MAGNOLIA, 4845—1 and 2 rms. [illegible]

MAGNOLIA, 4441—Cozy 1, 2, 3 rms. [illegible]

MALDEN, 4712—Lge. sunny rms.; [illegible]

RACINE, 4532—Cozy 1 and 2 rms.; [illegible]

OAKDALE-AV., 528—2½ rm. [illegible]

PINE GROVE, 3915—1 rm. kit. [illegible]

SEDGWICK, 2150—1 rm. [illegible]

[Continued on following page.]

TO RENT—HOUSEKEEPING ROOMS.

[Continued from preceding page.]

North Side.

SHEFFIELD, 3715—Newly dec. 2 rm. kitnt.; frigid.; adults, $8.50; good transp.

SHERIDAN-RD., 4804—1-2 rm. apts.; new. dec., nicely furn.; all trans.; $4.75 up.

SHERIDAN, 5643—Fac. lake; dbl., sgl.; exc. meals; $8 to $14; all trans. Sun. 9319.

SHERIDAN, 4846—1-2¼ rooms; t. t. stove; refrig.; priv. bath; all trans. Sun. 9212.

SHERIDAN, 4072—1½-2½ rm., priv. bath, $6 up; slp. rm., priv. ba., $4.50; exc. tr.; adlts.

ST. JAMES, 459 [2500 N.]—New. dec., furn., 1-2-3 rms.; blk. Lin. Pk.; 3 r. bsm. apt., $8

ST. JAMES-PL., 448—1-2-3 rms.; newly furn., dec.; exc. trans.; $3 up. Lin. 9132.

WILTON, 3825—1-2 rm. kitnt. apts.; nicely furnished; clean; $5-$7.50. All transp.

WINDSOR, 843—2 rm. apt.; lge., light; nicely furn.; new. dec.; refr.; gd. trans.; adults.

WINDSOR, 925 [4500 N.]—1 rm. kitnt.; refrig.; innersprg.; cln., warm, quiet; $4 up.

Northwest Side.

CORTEZ, 2134—Nicely furn., warm rms.; gentlemen. Armitage 8484.

LE MOYNE, 3244—Nr. Humboldt park; nicely furn. 2 rm. apt.; Frig.; bus, L, surf. Adlts.

West Side.

FULTON, 2903—1 room, $3.50; 2 rooms, $7; run. water; refrig.; new. decor.; gd. trans.

HAMLIN, 1812 S.—2 light hskpg. rms.; free gas and electricity; $6.50 week. Cra. 7673.

ROOSEVELT, 1752 W.—Attr. 2 rm. front apt., everything furn.; best trs.; adults, $6.

WALLER, N., 1046, 1st flat—Priv. home; couple or ladies empl.; kitchen priv.; refs.

WARREN-BLVD., 3137—2 attractive rooms; real kit.; refrig.; adults; exc. trans.; $9 wk.

5TH-AV., 3407—Light housekeeping rooms. Bedroom and kitchen. $8.50 per week.

WANTED—TO RENT—ROOMS.

RM. wanted—By yng. cultivated bus. girl.; pri. fam.; nr. N. Address M 122, Tribune.

BOARD AND LODGING.

South Side.

JEFFERY—Roommate for yng. girl; lovely rm., 2 beds; no other boarders. Reg. 7889.

MINERVA, 6509—Cheerful front rm., suit 2; excel. meals; priv. home; all trans.

ATTR. congen. home for young people; new furn.; reas.; I. C., L; U. of Chi. Pla. 9709.

North Side.

SHERIDAN, 4512—Large rm., suitable 2; also single rm.; good food. Sun. 2762.

2900 NORTH—Dbl.-sgl. rms.; nr. bath-shwr.; lge. attr. apt.; 1st flr.; exc. meals daily, incl. Sun.; all trans. Wellington 3240.

BEAU. home—Nr. lp.; lge. cor. rm.; priv. bath; suit. 2 or 3; also dorm. at $9.50. Del. 0330

BEAUT. furn. rm.—Shower; fine food; all home privl.; congl. surrounds. Sun. 3611.

1254 N. STATE-PARKWAY
GIRLS' CLUB. COLONIAL HALL.

Convalescent Homes.

REST home—Adj. small hospital, under medical supervision with hospital accommodations; rate $40 mo. up; no charge for consultation. 828 W. 35th-pl. Vir. 9272.

NICE home for elderly people—24 hr. nursing service; any case; separate houses for men and women; diets. 755-57 E. 37th-st.

HOME fro chronic patients, bedridden, special diets under doctor's supervision. 828 W. 35th-place.

LOVELY for elder folks—Spacious grounds; homelike; tray serv.; $35 up. Gra. 9123.

Children.

NURSE will care for aged person in her home; very reas. Call Belmont 8869.

APARTMENTS AND ROOMS TO SHARE.

AN elderly man would like to share 5 rm. home with elder. couple. 6648 Hardwell-av. Engel. 3338. Call after 4:30 p. m.

FIRST IN CITY AND IN SERVICE. ORIGINAL CHGO. RM. REG. DEA. 2713.

YOUNG man share attr. Rush-st. apt. with same—Superior 6627.

BUS. woman sh. attr. apt. same; own bedrm. 3900 N.; all trans.; $7 wk. Buc. 9102.

LADY will share 6 rm. house—With couple or lady. Good trans. Beverly 3148.

HOTELS AND APARTMENT HOTELS.

WELLINGTON ARMS
2970 SHERIDAN-ROAD.
1½ to 4 room apts., furnished and unfurnished; $55 up. Daily rates begin at $2.50.
BITTERSWEET 4600.

LINCOLN PARK ARMS
2738 PINE GROVE-AV. LIN. 1400.
1 TO 3 ROOM FURN. APTS. COMPLETE HOTEL SERVICE. RATE $50 UP.

CRILLON HOTEL
Rooms newly furnished and freshly decorated; $6.50 weekly up, $1.50 daily.
1258 S. MICHIGAN. CAL. 6700.

WILL sac.—$100 per month for $125; beautifully furnished 4 room apt. in Sheridan Beach Hotel. 7301, Sheridan-road. Mr. Weiton. She. 7600.

WACKER hotel, Clark and Huron-sts.; firepf bldg.; 300 rooms; private baths; from $8 week; $1.75 a day. An A. A. A. hotel

DEWEY APARTMENTS—In the Edgewater Beach Hotel. Telephone Longbeach 6000

NO APTS. to rent—So we say "Buy Bonds." THE ADMIRAL, Foster at Marine-drive.

PLAZA HOTEL—CLARK AND NORTH-AV Hotel rooms and suites available.

NORTHMERE Hotel—Bath or shwr., $1.25 day, $6 wk. up. 4943 Kenmore. Lon. 4234.

BUENA PARK HOTEL, 4145 Broadway. New. furn., $6 wk. up; L. bus. car at door.

BREVOORT HOTEL—Madison, East of La Salle. Rms. from $1.75 daily. Weekly rates

TO RENT—HOUSES.

Northwest Side.

SUBLET—Mod 5 rm. br. bungalow, garage; h. w. h., coal; exc. trans. Adults. Avail at once. 6210 W. Henderson. Pal. 8125

Suburban—North.

WINNETKA—Delightful beautifully decorated new 6 room ranch style bungalow, Paneled fireplace. Easy to care for. Gas heat. All utility bills exceptionally low. Phone WINNETKA 3382.

EVANSTON—Sublease 7 room house; 2½ baths; 2 car garage. Available Dec. 1st. Near good trans. and schools. Call Mowitt, Whitehall 5500, or University 8485, eves.

6 RM. new English style house; attached garage; h. w. coal ht.; Ven. blinds; excel. cond.; $75 per mo. Phone Winnetka 4745.

418 WESLEY, Evanston—Beautiful, new 6 rms.; 1½ tile baths; brfst. rm.; gas ht.; fireplace; garage. Rogers Park 0840.

Suburban—West.

HINSDALE—Attrac. brk. Colonial home; 6 rms., 1½ baths; gas ht.; gar.; $75.
HENRY A. MILLER, REALTOR,
10 S. WASHINGTON. HINSDALE 200.

TO RENT—FURNISHED HOUSES.

7 RMS.—Htd. only; no obj. to more than 1 family of adults. 4332 N. Harding-av.

8 ROOMS—Nicely furnished, well situated; double garage. Reasonable. Lak. 7255.

TO RENT—APARTMENTS—SOUTH.

General List.

NEAR park, lake, all trans.—New 2-4 rms., $35-$40. Call 1130 E. 43d. Ph. Ken. 8407.

3 TO 4 RMS.—$25-$30; overlook. lake; well dec. 740 E. 36th. Office prem. Atl. 3854.

1, 2, 3, 3½ Rooms.

81ST, W., 219—Rms. or apts.; furn. or unf. A. Kamenjarin Co.—Mr. Fiske. Cal. 4663.

3 ROOMS—Stove heat; immediate poss.; $20. 520 W. 79th-st. See Francis, 510 W. 79th.

4, 5, 6, 7 Rooms and Larger.

4463 WOODLAWN—4 large rms., mod. apt. All outside rms.; nr. lake. $50 I.C., surface, and L. T. T. stove, G. E. refrig.

LOW RENT to desirable tenants.
5 rooms, stove heat; modern; $25-$30. 6651 Maryland-av. Agt. on prem. Dor. 0700.

SOUTH SHORE—2d fl.; spac. duplex apt.; 6 rms.; 2 tile baths; garage; 1 blk. I. C.; $125. Shown by appt. Moriarty. Dor. 0317.

4 RM. apt.—Hot water heat; $40; newly decorated; adults only. 5701 S. HOYNE.

2715 ARCHER—4 rm. flat, $10; 5 rm. $12; newly dec. Can be used as 9 rm. hse., $20.

SUBLEASE—Immed. poss., 5 rms., shower; gd. tr.; $55. 7800 Champlain. Ste. 1693.

BRAINERD—5 beau. rms.; mod. in every respect; 6 closets. Mansfield 0590.

ELEGANT 6 rm. apt.—Garage; 2 baths; nr. all tr.; $100. Inq. Mon. 11059 S. Hoyne.

SUBLEASE—Beau. 6 rms., 2 baths, 2 heated sun porches; mod. kitchen. Regent 8880.

TO RENT—APARTMENTS—NORTH.

General List.

3400 LAKE SHORE-DR.
1½, 2½, 3½, and 5 rm. apts. in high grade, modern building; 24 hr. elevator service; facing lake; bus at door; near schools; 15 minutes to loop.

1, 2, 3, 3½ Rooms.

1400 LAKE SHORE-DRIVE
Living rm., din.; new kitchens; gas, elec. refrig. incl.; $62.50 to $70. Agt., Whi. 4180

LARGE living rm. with inador, dinet., kit., bedrm.; 12th fl.; view park-lake; parq. flrs. 2000 LINCOLN PARK WEST. LIN. 3633.

3 RM. attic flat—For middle aged woman; do hswk. flat below or couple. Free rent, gas, $4 wk. 1743 Newport-av.

3 RMS.—Newly decor.; stm. ht.; immed. possession. 3537 Southport. Gra. 9276.

SUBLEASE 1½ rms.—New bldg.; carpeted; ven. blinds. All util. furn. $42.50. She. 9147.

3 ROOM APARTMENT.
180 E. DELAWARE. WHITEHALL 5100.

2 ROOM apts.—Mod.; warm; near pk., trans.; free rfg., lgt., gas; adults. 819 Windsor.

TO RENT—APARTMENTS—NORTH.

4, 5, 6, 7 Rooms and Larger.

7007 Sheridan-rd.—$60
4 rms.; near lake; 1 blk. to L; bus at door; free gas; tile bath; new Frig.; lge. liv. rm. and sun rm.; restricted tenancy.

232 E. WALTON-PL.
9 ROOMS, 4 BATHS.
HOGAN & FARWELL, INC. WAB. 7300.

MODERN 6 RM. APTS.; 2 AND 3 BATHS.
3152 HUDSON-AV.
501 BRIAR-PL.
SEE JANITOR or CALL RAND. 0112.

4 ROOM lobby partment—December 1; $85; Lake Shore-drive. Phone Bittersweet 2345. Evenings, Wellington 9166.

540 SURF-ST., 1st fl.—Subl. attr. 4 rm. apt.; newly decorated. Call Prospect 0674, Saturday and Wellington 0146, Sunday.

1231 GREENLEAF—Sublease 5 beau. rms. facing lake 1st floor. Owner transferred. Mr. Kramer, Rog. Pk. 7404.

4 RMS.—Stove ht.; hot water furn.; $21.00; 3d fl.; adults; new, decorated. Person 5857 Broadway. Edgewater 6699.

700 IRVING PARK—6-8 rooms; tile baths; $72-$115; lge. mod.; new refr. Lak. 6480.

1411 N. STATE-PKWY.—8 rooms, 3 baths, studio above. Central 5050.

MAGNOLIA, N., 4716—2d. 6 outside rms.; sun parl.; 1½ baths; adults; exc. tr. Edg. 4841.

MARINE DRIVE APARTMENTS.
5060 Marine-drive. Longbeach 5975

MODERN 5 room, newly built English bsmt. apt., $50. 665 Barry-av. [3100 N.].

5 ROOMS, SUNPARLOR, $60.
Excellent transportation. 4458 N. Beacon.

TOWN AND GARDEN APARTMENTS.
411 Blackhawk-st. Mohawk 2711.

NEWGARD, 6532—6 rooms, 1½ baths; de luxe apt. bldg.; $80. Lon. 2820.

6 RMS.—Stove heat, 2d flr. 933 N. Monticello. Belmont 8644.

2234 FREMONT-AV.—4 ROOMS; HEATED; THIRD FLOOR; $35.

SUBLEASE—Large 6 room apt.; tile bath and shower; $55. Apply Mon. 1421 Devon.

SUBL. 4 beau. rms.—Immed. possess. 1st flr. $43. 845 Dakin. Bittersweet 2797.

TO RENT—APARTMENTS—NORTHWEST

1, 2, 3, 3½ Rooms.

2 RMS.—Heated; gas, elec. included; adults; imm. poss. Inq. 2d rear. 4852 Diversey.

4, 5, 6, 7 Rooms and Larger.

DESIRABLE 6 rm. apt.—3d fl.; H. W. stoker H.; fine loc., good transp.; no stove, no refrig.; avail. Dec. 1. $50. 3307 N. Hamlin.

4 RM. apt.—Heat, light, gas, refrig. furn.; excel. trans.; no child.; married cple.; employed pref.; ref. Pensacola 1827.

745 WOLCOTT—4 rm. bsmt. apt. Private bath. Steam heat. Hot water. $25.

5 ROOM heated apartment, $46 a month. 2274 Logan-blvd.

SUBLEASE 6 rm. apt.—$40; h. w. ht.; good tran.; will sell refr., stove, coal. Irv. 0948.

TO RENT—APARTMENTS—WEST.

1, 2, 3, 3½ Rooms.

3½ LIGHT rms. with bath, 1st fl.—Near Humb. Pk. $18. 3257 W. Crystal-st.

LGE. sunny 2 rm.—New. dec.; tile bath; t. t. Ven. blds.; adults. $25. Inq. 128 S. Aberdeen

4, 5, 6, 7 Rooms and Larger.

6 RMS.—Well decorated; stove heat; 2d flr. front. 912 S. California.

7 LARGE rms.—Steam heat; owner on premises; gd. transport; $50. 2901 Warren-blvd.

LACROSSE, 231 N., Austin—5 rms.; stove heat; $26; near "L". Kedzie 5557.

TO RENT—APARTMENTS—SUBURBAN.

NORTH.

Evanston—15 minutes to loop.

MODERNIZED 6 rm. home—Slp. pch.; 2 car gar.; conven. N. W. Ev. Owner wants offer. Smart & Golee, Inc. Ph. Briar. 3300.

EVANSTON and NORTH—Houses and Apts. McGuire & Orr, Inc. Rog. 3213, Winn. 703.

TO RENT—FURNISHED APARTMENTS.

(See Also Hotels and Apt. Hotels.)

SOUTH.

TRANSFERRED?
2 and 2½ rm. apts., inador bed, beau. furn.; ample closets, comp. carpeted; 24 hr. swbd., elevator and maid service; exc. trans.; avail.; Dec. 1st; $57.50-$67.50.
Lawn Manor Apt. Bldg. 4510 Woodlawn.

OPEN FOR INSPECTION.
5313 LAKE PARK.
Newly remodeled, 2 rm. apts. and rooms See Mr Young on premises.

ELLIS-AV., 4119—Restricted; newly dec.; 1 to 4 rms.; private bath, tub, shower; elec. refr.; free util.; I. C., bus, L, surf.; nr. fine shopping center; adults; no dogs; $20-$75.

5000 EAST END-AV.—7 rms., 3 baths; beautifully appointed; available Dec. 15; I. C. 10 min. Loop; bus. Inquire Mr. Johnson. Dorchester 1520. Rental $250 month.

6541 ELLIS, 2d—Front, except. clean, wel. furn., 3 rms.; available now. Plaza 8511.

HYDE PARK TOWERS.
1½-4 rms. 810 Hyde Park-blvd. Ken. 0940.

6332 S. ADA-ST.—Mod., clean attr. 2 rm. apt.; refrig.; private bath; adults.

ELLIS, S., 6410—1-2 rms.; refrig.; priv. bath; also 4 rm. apt., furn.; priv. back porch.

1 RM. kitnt. apt.—Good trans. and shopping cent.; inq. office. 5510 Blackstone.

5 RMS.—Sun porch; piano; unusually well furn.; I. C., bus, surface. Hyde Park 5828.

SOUTHWEST.

CAMPBELL, 6337 S.—1 and 2 rm. furnished kitchenette apartments; $6 and up.

NORTH.

WANT a completely furn. 4 rm. apt.?
Owner in service; will sublet to May 1st. Lg., lite rms. in restricted N. side district. Lake view. Close to L and bus. Refs. required. Briargate 1356. Call Sun. and eves.

HANDSOMELY furnished four room corner apt.—Until Apr. 1st; 2 baths and kitchen with daily hotel service. Reasonable rent. Phone Superior 2680, Apt. 802.

SUBLEASE to May 1st—Charmingly furn., 2 lge. rm. studio apt.; wdburn. firepl.; newest bath-kitch. fixts.; walking dist. loop; immed. occ.; $110 mo. Del. 5718.

919 N. RUSH—4 rms., $75; top floor; large, cheerful; beau. furn. studio; wood burning firepl.; comb. rad.; also 6922 N. Clark, 4 rms.; will furnish to suit; adults.

5 RM. apt.—Sleeping porch; newly dec.; $100; loc. at start of Howard L and bus; 1 blk. exc. shopping dist. Shel. 7770.

SUBLEASE—3½ rms.; twin beds; also inador; carpeted; piano; 2 blks. Loyola L; Sheridan bus, on lake. Rog. Pk. 9160, eves.

4 RMS.—White wdwk.; free gas, refrig.; ½ bl. from lake. L. bus. $62.50. 1333 Touhy.

1400 LAKE SHORE-DR.—Sublease 3½ rm.; furn. for sale; 1 mo. old. Whi. 4180, 18C.

DEARBORN, 1500—Studio, suit 4; auto. ht.; $5 ea.; NO COOKING. Del. 7483.

SHEFFIELD-AV., N., 3519—1-2 rm. nicely furn. kitnt. apts.; clean; good transp.

2 ROOMS in private home—Nicely furn.; adults.; good transp. 2435 Orchard-st.

BEAUTIFUL new, modern, furnished kitchnt. apt.; $50; walk. dist. loop. Del. 0328.

AGATITE, W., 823—[4450 N.]—Galt apts.; 2 rm. kit. Priv. ba.-show., new. dec. $40 up.

BELLEVIEW, E., 103—2 rm. apt.; new. dec.; furn., Swedish mod.; real kitch.; nr. lp., lk.

NORTHWEST.

NEW, cozy, heated 2½ rm. bsmt.; priv. bath; h. w., free gas; empl. cpl.; $35. 5438 Eddy

CORNER bldg.—5 rm. furn. apt.; refrig.; all transp.; adults; reas. 2732 N. Kimball.

WEST.

SIX room—Furnished. Hot water heat. Reas. Gd. trans. 2817 Wilcox. Nevada 8732.

2227 JACKSON-BL.—Bell apts.; 1-2 rooms; refrig., gas, light, tile; $7-$10. Sleeping rooms.

3345 MAYPOLE-AV.—Mod. 2 rm. furn. apt.; inador bed; all trans.; adults; $10 week

SUBURBAN.

GORGEOUS new 2-4 rm. creations on beau. wooded estate. Overlook Ill. River valley. The last word. Fine for the retired or semi-retired. Restricted. Web. 4061.

WANTED—TO RENT—APARTMENTS.

YOUNG Couple—Want furn. bedrm.-kitnt. apt.; prefer West side. Haymarket 1516.

SMALL heated apt.—West side. 2 children [3 and 9]. Kedzie 6970.

FURN. 3 rm. apt.—Priv. bath; 2 adults empl. Prefer North. Address F 317, Tribune.

WTD.—4 or 5 rm. apt. vicinity Garfield Park. $37.50-$42.50. Regent 0812.

WANT to rent modern 3 room heated apt. Phone between 5:30 to 6:30 p. m.

MOD. furn. bdrm. apt., N. side; best refs. Adults. Longbeach 3839.

TO RENT—STORES.

South Side.

HEATED stores on white chain street—Living rms., $45 up. 1130 E. 43d-st. Ken. 8407.

North Side.

1 FULLY equip. beauty shop for sale or rent —Corner store and offices, suitable for any bus. Devon-Broadway-Sheridan-rd. Arm. 1919.

Horse Sense Answers

1. Pacific.
2. Japan.
3. Intelligence tests.
4. Water power.
5. Three bees [queen, worker, drone].
6. [a] Good—Maxwell [w].
   [b] Ask—Packard [v].
   [c] Floats—Ivory [z].
   [d] Hasn't—Bon Ami [x].
   [e] When rains—Morton [y].

TO RENT—OFFICES AND SHOPS.

Central.

32 N. STATE, S. W. cor. Washington—Fireproof bldg.; one floor; also attractive offices; north light; night service; center Loop; single room furnished, $20; with reception room, $35 up; beautiful desk space. Phone-steno. SWIGART & CO., Room 601.

SHARE ATTRAC. OFFICE
La Salle-st. location, with or without office furniture; secretary and phone service; private office if desired; reasonable rent. Address X P 407, Tribune.

ATTRACTIVELY FURNISHED OFFICE WITH RECEPTION ROOM. RENTAL $30; IN FIRST CLASS, WELL LOCATED BUILDING WITH SERVICE OPTIONAL. 30 N. LA SALLE-ST. SUITE 300.

INDIVIDUAL OFFICE AND SECTL. SERV. Private office, desk, mail, phone. Entire 6th floor. 201 N. Wells-st.

ATTRACTIVE NEW RATES ON FURNISHED PRIVATE OFFICES. ROOM 420. 82 W. WASHINGTON-ST.

HAVE fully equipped loop office to share; reasonable. Phone Har. 8030.

333 N. MICHIGAN-AV.—Mail-phone service. Telephone-Secretarial Serv., Inc. Fra. 7100.

SECRET. serv.—Mail, ph., $3; desk space, $10. Dea. 7312. Suite 406. 109 N. Dearborn

DESK space, mail, ph. serv.—Amer. Bankers' Ins. Bldg., 43 E. Ohio, S. 1005. Sup. 1780.

INDUSTRIAL PROPERTIES.

TO rent—4,000 sq. ft., 2d fl., switchtrack level, and 2,000 sq. ft., 1st fl., truck level; inside loading, with heated, ultra-modern office; gar.; reas. 2600 Madison. See. 0938.

FOR RENT—3 floors, 50x110, 1st flr. No post. Reas. Chicago-av. and Clark-st. district. Suitable for warehouse or garage. MOHAWK 4464.

1 STORY bldg.—17,000 sq. ft.; hvy. flr. load. 1 story bldg., 11,000 sq. ft.; excel. cond. McCarthy, 26 N. Crawford. Kedzie 8542.

FOR RENT—Cor. garage, 3,500 sq. ft.; has air compressor and gas tank. Also suit. for light mfg. 2857 W. 39th-pl. Buc. 7386.

STRAUS OFFERS
76,000 sq. ft., 4 sty.; sprkl., swth. $85,000
STRAUS & CO., 120 S. La Salle. Sta. 1945.

SELL 18,000 sq. ft. 1 story high grade mfg. bldg., Early possession. Randolph 2311.

FOR RENT—10,000 ft., htd., spkld.; light mfg. 2249 Calumet. Ph. Mich. 7356.

SPACE—Heat, light, power, elevator; spklrd. 7600 Greenwood-av. Tri. 9394.

RENT—50x125; heated; elev.; priv. offices; skylights 2d floor. 2944-46 W. Lake.

TO RENT—FARMS.

WIS. dairy or poultry farm—6 rm. hse., lge. mod. barn; 40 ac. land. On concrete hiway, 2 mil. from town; $20 per mo. Write Bush, 1219 Maple-av., Berwyn, Ill.

80 ACRES—Modern bldgs. Dairy farm; adj. Kenosha, Wis. 52d and Green Bay-rd. Now occupied by Harold Mann. Reasonable rent. Margro Rlty., 2525 N. Clark-st. Lin. 2282.

MUSICAL INSTRUMENTS.

Pianos and Players.

OPEN TONIGHT UNTIL 9 P. M.
USED SPINET PIANO, BARGAIN.....$255
USED GRAND PIANO.....$195
USED SMALL UPRIGHT.....$ 95
FREE DELIVERY—EASY TERMS.
KIMBALL FACTORY, 2611 S. California.

SMALL GRAND—Positively like new; fully guaranteed. Will transfer account to reliable party on small monthly payments. See MR. RUSSELL, credit mgr. Wab. 6900 BALDWIN PIANO CO., 323 S. WABASH.

SMALL size used piano, $35; terms $1.50 a week. Fireproof Private Piano Warehouse No. 39, corner of S. Ashland-avenue and 39th-street. Open until 9 p .m.

Chicago Piano Exchange
will pay top prices for grands, small uprights or spinets; any cond. Key. 2221.

WANTED TO BUY
Spinet or grand piano for spot cash.
MERRIMAC 4026.

WANTED TO BUY
GRAND OR SPINET PIANO FOR CASH.
AUSTIN 4928.

MELVILLE CLARK GRAND.
Small size, modern design; easy action, ivory keys, mahog. finish. Used, $275. CABLES, 228 S. Wabash. Open Mon. eve.

CLOSING out Steinways, Mason & Hamlins, Baldwins, other makes; used spinets; tms. Chicago Piano Exch., 3121 Lawrence-av.

SPINET sample—Latest style; made to sell for $325; finest constr.; sacrifice for $178 GULBRANSEN FACTORY, 816 N. Kedzie

SCHAAF Piano—Walnut; 4½ ft. high.....$65 WYMAN'S, 604 Republic Bldg., 209 S. State.

SMALL Adam Schaaf grand—Apt. size; like new; fine tone; reas. 6534 Cottage.

MAH. parlor grand piano—[Busch-Lane], fine tone. Private party. Lakeview 5726.

CHICKERING grand—Good cond.; $300; by private party. Elmwood Park 984-M.

SACRIFICE Baldwin make grand piano—Perfect condition; $185. 6512 N. Clark.

SAVE $100.
New mod. spinet pianos. 3238 W. Harrison.

SACR.—Steinway, Mason & Hamlin grands; like new. Also Chickering. 6242 W. Grand.

SLIGHTLY used spinet; famous make. $225. MOIST PIANO CO., 5509 Broadway.

APT. SIZE grand, $175. Also $350 used spinet, $165. 5408 W. North-av.

APT. GRAND—Like new; sacrifice. Also walnut Spinet. 5137 W. Diversey.

MUSICIAN WANTS STEINWAY or other good make. Gd. price. Key. 4128.

WANTED—USED GRAND PIANO FROM private party; for cash. Merrimac 2811.

PRIV. party wishes to buy good used Spinet piano from priv. party. She. 1795.

BALDWIN Grands, Conover 77. Also walnut Spinet; terms. Victor Storage, 4809 Lake.

SPINET studio and grand—Slightly used; Bargain. 7822 Cottage Grove.

Accordions.

$750 PIATANESI—4 sw. Never used. Sacr. 120 Bass; 4 and 5 reeds.....Only $45 754 N. DAMEN. SEELEY 6270.

ACCORDION WANTED—For private party. Will pay cash. Call Seeley 8475.

ACC. wanted—We buy or sell, all sizes. North Austin Music, 5910 W. North. Mer. 5905

Wind, String, Etc.

SLINGERLAND trap drums—Compl. set; includes covers. Seeley 7367 for appt.

CONN E flat saxophone—Gold plate; like new. Also violin, bow. 4743 N. Troy, 2d.

CLOTHING, FURS, ETC.

MEN'S OVERCOATS
400 MEN'S new overcoats, $16.75; worth double. Direct from manufacturer. Howard King & Co., 214 W. Van Buren-street. [Wholesale district]. Open Sundays, 10-4.

LEVINSON'S FUR BARGAINS.
7 Beaver Dyed Coney Sides Coats.....$25
3 Skunk Dyed Opossum Coats.....$59
6 Black Dyed Persian Lamb Coats.....$129
LEVINSON'S LOAN BANK.
739-741 N. CLARK-STREET.

SAVE 50% AND MORE—125 new samples, 1943 style fox jackets, $20; worth $49. 1943 style fur coats, $30; wth. $69; guar. whlse. prices; 2 year guar. Kasnow Whlse. Fur Co., 222 W. Adams, R. 263. Open Sun.

HIGHEST cash paid for men's used clothing, shoes, ladies' cloth and fur coats. Will call promptly. ABBOTT CLOTHING, 4086 Broadway. Phone Lakeview 6820-6839

FUR MANUFACTURER closing out entire stock of sample fur coats at rock bottom prices. M. F. Reich Co., 216 W. Jackson-blvd., 8th floor. Dearborn 6785.

HIGHEST CASH PRICES PAID FOR MEN'S used CLOTHING, ladies' FURS. Always open 4545 Sheridan-rd. Ph. Edg. 7630. Will call

3 SKIN Stone Martin scarf, 5 skin Hudson Bay Sable muff. Reasonable. Hol. 4537.

FUR coats, $10 up; suits, top coats, overcoats, $5.95 up. Uncle Max, 675 N. Clark

PRINTING MACHINERY AND SUPPLIES.

ATTENTION PRINTERS!
88 and 63—2 ply antique cards, per M 43c
8½x11—20 lb. defense mimeo, per ream 46c
8½x14—20 lb. defense mimeo, per ream 52c
Xmas card, envelopes, per thousand.....$2
Call us on any and all your paper problems.
KENNY PAPER CO.
711 W. Randolph. Canal 7080

SEWING MACHINES.

WANTED TO BUY
USED SEWING MACHINES.
MR. LESLIE. RANDOLPH 3683.

WE PAY CASH FOR USED SEWING MACHINES. ANY MAKE. KEDZIE 1300

CAMERAS AND OPTICAL GOODS.

CAMERAS, equipment—Budget, $1.25 week. We buy, trade. Op. Tues., Th., Sat., 9; Sun. 5. Bolotin Camera, 729 Roosevelt. Can. 2112.

SPOT CASH FOR YOUR CAMERA. CHICAGO CAMERA CO., 2324 S. Michigan

RUG CLEANING.

$2.50 9x12 DOM., clean both sides and glaze like new. Exp. rep.; all work guar. Call anywhere. A1 Rug Cleaners. Kil. 8414

MUSICAL AND DRAMATIC.

RADIO TRAINING AND BOOKING.
TRIAL COURSE.....$11.50
LILLIAN GORDONI. CALUMET 6700.

REAL ESTATE—APARTMENT BLDGS.

South Side.

IMMEDIATE POSSESSION.
2 flat octagon front; 5-5 rooms; steam, stoker, elec. refrig., enclosed rear porches; 2 car garage; well financed; cash, $3,000; owner orders immediate sale at $8,500. 7936 Lafayette-av.; inspection by appt. Elmer C. Krauter. 6417 S. Halsted. Wen. 4120.

OWNER leaving for navy, sacrifices his centrally located 2 flat frame, 6-6 rms., on high brick foundation, cement flr., laundry tubs, part oak floors. Immed. poss. of 1st flat. 6519 S. Carpenter-st. Price $3,750. Inspect by appointment. Sims of McClun's, 217 W. 63d-street. Wentworth 1845.

HO-HUM! YES, SIR! JUST RELAX after buying this 4 apt. bldg. and let the tenants' rent pay for it. 4-4 rm. apts.; 4 car gar.; new stoker. Fine location, near I. C. train. A bargain at $12,600. Phone Krueger, Rad. 7301.

$8,000 CASH FOR 18 APT.
Corner bldg., nr. 75th-Evans, 9-4s, 9-3s; 6 car garage; income $8,994; priced right; balance at 4½%. Republic 5000.
JOHN McCARTHY, 6316 S. WESTERN.

Modern 2 Story Brick Apt.
Nr. 83d-Throop; 6-6 rms.; tile bath, showers; 2 car brk. gar.; stm. ht. Hem. 7900.

BARGAIN—De luxe 3 flat; 8 rooms, 3 baths. Only $17,000. Ideal layout for rooming house. Phone Midway 7407.

BEST buy in a Brainerd 2 flat—Auto. ht.; 3 car gar.; side drive; 2 blks. R. I. and shopping; $11,000. Beverly 8880.

STORY and half—5-6 rms.; separate heating plants; built-in plmbg.; lge. lot, 2 c. gar. Nr. R. I. sta. Owner must sell. Rad. 6601.

Southwest Side.

2 STORY—4 and 5 room apts. with showers and bath and attic can be fixed for other apt.; in excellent condition; asbestos shingle; priced for quick sale, $5,250. Terms. Address Y N 523, Tribune.

3 FLAT AND BRICK GARAGE, $14,000. Near Chrysler plant, 6 rms.; stoves, refrigerators; stoker; tile bath; canv. walls; private. Address Y N 600, Tribune.

12 APT. bldg. nr. 63d-Kedzie; built-in plumbing; 3-4 rms. Call Hem. 2000.

North Side.

Including Furniture
3 story brick; steam ht.; 21 rms.; 6 baths; incl. furniture; 9 elec. ref., gas ranges; income $300 a mo.; $10,750, ½ cash. Kimball. Lon. 1855.

OAKLEY NEAR DEVON.
Octagon front, 3 apt., brick; 6 rms. each. Tile bath, cabinet sink. Steam ht. Brick garage. Inc., $2,200 yr. Pr. only $13,750. Burke & Lynn, 4747 N. Kedzie. Irv. 7120.

BARGAIN—2 FLAT BRICK.
4914 N. Rockwell. 1-5, 1-6 rm. apts.; sun parlors, encl. porches, h. w. ht.; lot 30x125; 2 car garage. FRISA, 2639 Lawrence.

6 LOVELY 5 rm. apt.—In fine Edgewater dist. Inc. $3,930. Pr. $21,500. 20% cash, tms. Applegate & Co. STATE 9200. Mr. Foley.

2 APT. BRICK—5-6 rms., h. w. and furnace ht.; 2 c. gar.; 30 ft. lot; $8,500; nr. Irving and Lincoln-avs. ZELLER, Wel. 4466.

$9,500—2 FLAT—POSS. AT ONCE.
Subst. 5-6 r. brk.; stm. vac. ht., stoker; 32 ft. lot; nr. Devon. DIRKS CO. Lak. 1410.

EDGE. 6 apt. Eng. bsmt.—5 large rms. Rental $4,600. Only $4,000 req. Levinson. SCHOENLANK & KIRSCHNER. She. 8820.

3 APT.—5s; newly decorated; immed. poss. Mod. refrig.; t. t. stoves; reas. Bri. 4002.

2 FLATS on Belle Plaine-av., near Wolcott; only $4,300. Tel. Cent. 7798 for all details.

BRK.—2-6's; 2½ basmt. rm.; stm. ht.; 2 car gar.; Addison-Ashl.; $7,500. Own. Edg. 6804

MOD. 2 flat—Large yard, garage; Ridge-av.-S. Howard; good trans.; $8,000. Rog. 0458.

Northwest Side.

A REALLY FINE 2 FLAT
with 2 large 5 rm. flats. Fine cond. Separated living and dining rms. Stoker fired H. W. heat, tile bath, new, insulated roof. New 2 car gar., 3 blks. to N. W. R. R. A. J. Schorsch & Co., 6059 Irving Pk.-rd.

4 GALLONS A WEEK
is plenty in this location; brk. 2 flat, 5-5 rms.; 2 htg. plants; 33 ft. lot. Nr. Parkside-Division. Pr. $8,950; terms. Keeney, 5612 North-av. Merrimac 4300.

2 STORY brk.—5-6 rms.; 2 heating plants; 2 car garage; price $8,000; cash $2,700; balance $60 per month includes taxes. GREGOR, 4200 Lawrence. Palisade 1461.

LOGAN SQUARE 8 FLAT.
4 rms.; corner bldg.; fine location. Near schools, churches. Price, $25,000. ARTHUR KRUGGEL & CO. Lon. 5531.

INCOME bung.—Price $6,500; income $100 per month; fur. ht. [stoker]; 2 car gar.; 45 ft. lot; REAL BUY. Palisade 7210.

9 APARTMENT corner—Modern bldg.; 3 5s, 6 4s; stm. ht.; 60x125; gd. loc. and inc.; $25,500; conv. tms. G. Dette, Inc., Buc. 2015

2 FLAT Brk.—5-5; h. w. ht.; 2 c. gar.; nr. Strong-Laramie; pr., $8,750. Cash, $2,000. Bal. HOLC, $61 mo., incl. taxes. Ber. 0601

TWO Apt. Brk.—5-5 rms., 33 ft. lot. Near Harding-Addison. Pr., $8,000. RAN. 0960.

MODERN Corner 12 Apt.—Income, $6,400. Price $28,000. Terms. FRAnklin 1424.

3 STY. brick—6-6-6 rooms; nr. Kedzie-Armitage. $8,000. Scheubert. Albany 1100.

2 FLAT brick—5-6 rooms; 2 heating plants; 2 car garage, $7,250. Call Pensacola 2600.

2 FLAT brick—5-5; 2 car gar.; 2 furnaces; nr. Wabansia-Cicero. 20% dn. Well. 1100

West Side.

ESTATE WILL SAC. DE LUXE
3 FL. BR. AT 5535 CONGRESS-ST.
3-6's, brkfst. rms., nat. firepls., tile wall baths, 3 new Hot Point refrigs., T. T. stoves, 3 car brk. gar., new roofs on bldg. and gar. Present mtge. approx. $8,500, payable $100 mo. includ. taxes. Yrly. rental $2,430; expenses $1,041. Price $15,250. Do not disturb tenants. Phone Harold McCabe, Exclusive Agent.
5127 Madison-st. Estebrook 5000.

WILL consider trade on bldg. containing 25 apts., 6 stores, and 5 offices. A-1 cond. Indiv. refrig.; nr. Lake-Austin. Yearly income, $21,600. Price, $110,000. Pilgrim, 5637 W. Lake. Aus. 1680. Vil. 5100

3400 W. ADAMS-ST.—Beaut. yellow brk. bldg.; 32 small apts.; indiv. refrig., new roof, exterior newly painted. Inc. $14,322. Shown by appt. only. Palisade 7210.

IMMED. poss.—Brk. 3 flat, ext. lot; $4,800; terms. Serum, 3301 Chicago. Van B. 7000.

REAL ESTATE—BUSINESS PROPERTY.

South Side.

$12,500—3 FLAT, 1 store; steam, tile bath; 2-4's, 1-5. Medora, Beverly 6155.

West Side.

S. E. Cor. Kedzie and Ogden
Business Corner Bargain; 5 Stores, 4 Apts. Income $5,000 year. Price $20,000; small cash; easy terms. Waiss, Nevada 1450.

REAL ESTATE—HOUSES.

South Side.

NEARLY NEW HOME in West Beverly. 6 rms. and breakfast rm.; 1½ baths; 1 car garage; cond. air heat; built in 1941; 50 ft. lot; taxes $120. Owner will sell for cash or trade for 2 apt. of 5-5 rms. Mr. McCarthy.
S. A. VAN DYK.
9052 S. Ashland. Beverly 4004.

6 RM. BRK. BUNG., 92D-MARSHFIELD. Stoker h. w. heat; tile bath; R. I. and surf. Price $8,500. For appt. call Mr. Knight. THOMPSON & MIESSLER. BEV. 8286.

6 RM. cottage—New siding; furnce ht.; near school and transportation. Wentworth 0688.

POSS. now—Brick bung.; like new; terms; lot 30x160. See today. 7936 Michigan.

8614 BLACKSTONE-AV.—5 rms., brick gar., auto. gas heat, canvas walls, tile bath.

Southwest Side.

4 BEDROOMS.
Large brk. res.; 7 rms.; rock wool insulation; 2 car brk. gar.; 30 ft. lot; close to public and parochial schools; nr. 55th-Honore-st. Only $6,300.
F. H. HALVORSEN CO., 3145 W. 63D-ST.

VICTORY BARGAIN—Brk. cottage; HOT wat. ht., $3,300 dn. Pr. $2,900. 3558 Archer.

NEW 5 and 6 rm. brk. homes—5229 S. Mayfield; 1 block n. of Archer.

North Side.

CHARMING Devon-West, 6 rm. bung.—2 car gr.; tile bth.; brt., wl. argd. rms.; auto. ht.; exc. cond.; nr. all conv. Briargate 3508. JACOBS & JACOBS, INC. 2750 DEVON.

BEAUTIFUL COR. BRICK RESIDENCE. Wayne-av. [5300 north]; 7 rooms, 1½ baths, hot water heat, natural fireplace. W. T. LARSON, 5159 N. Clark, at Foster.

WIDOWER—Must sell 8 rm., tile bath, hse. Rog. Pk. Take $7,500; quick dl. Rog. 6500.

Northwest Side.

EXTRAORDINARY brick bungalow—5 large rms. with addit. sun rm. A comfortable home; vapor heat; 12" walls; space for 4 rms. upstairs; lot 60 ft. wide; garage, drive to street; nr. WILSON and CENTRAL-AV. A choice neighborhood. Price, $8,500. C. H. Adams, 5152 Division. Columbus 1070.

FOREST GLEN.
Oct. brk. bung.; 6 dn., 2 up; tile wall kitchen-bath; carpet; drapes; vent. fan; rad. cov.; many extras; ins.; h. w. gas ht.; gar.; lge. lot; nr. sta. Foster-Elston; $11,000. JOHN KROHN CO. 5543 LAWRENCE.

AN EXCELLENT BARGAIN
5 rm. brick home; steel construction; near Diversey-Narragansett; only $6,250. A. J. Schorsch & Co., 6059, Irving Park-rd.

GRINDLE'S SPECIAL.
Petersen woods; brk. bung.; $9,500; tile bath; exc. trans.; nr. sch.-church-store. Grindle, 5693 Lincoln. Longbeach 7100.

ENGLISH, Georgian Homes—In a village of over 500 new homes; nr. Oak Pk.-av. just N. of Belmont; for appt. call Pal. 7170. A. J. Schorsch & Co., 6059 Irving Pk.-rd.

6 RM. BRK. BUNG.—H. W. HEAT. Nr. St. Pascal's church and school. Irving Park and Austin shopping dist. S. O. Stone & Co., 4503 Milwaukee. Pen. 3900

LOGAN Square—5 rm. brick bungalow; new h. w. htg. plant. Bargain; only $4,750. REALTY & MORTGAGE CO. BEL. 0001.

GALEWOOD—5 rm. bung.; encl. porch.; garage. $8,100; $3,000 cash. Pens. 3201.

BEAUT. 6 rm. bung.—H. w. ht.; 35 ft. lot; gar.; stm.-surf. trans. $7,450; tms. Pal. 7202

4956 HENDERSON—5 rm. brk. bungalow; 2 car garage. $6,600. Pen. 7310.

MONTROSE-Central—See 6 rm. br. better bung.; excel. cond.; pr. $7,300. Kildare 5160.

Test Your Facts Answers

Here are the correct answers to today's "Test Your Facts" questions:
1. [c] Erosion.
2. [b] Istanbul.
3. [b] Painter.
4. [c] Bronze.

REAL ESTATE—VACANT.

North Side.

3 W. ROGERS PK. lots—Near transportation; for sale. Ind. 1821, after 6 p. m.

REAL ESTATE—SUBURBAN—SOUTH.

Beverly Hills—20 minutes to loop.

9221 S. HAMILTON—18 mo. old res., 8 lg. rms., 4 big bedrms., 10 huge clothes closets, 2½ baths and kitchen; all tile; tastefully decorated thruout. Knotty pine recreation rm., tile floor; gas heat; awnings, screens, storm windows; lg. refrigerator and stove. Lot 50x180. By appt. only. JOHN J. MANGAN. CED. 0650.

BEV. GLEN PKWY.—ONLY $9,500. New mod. brk. res.; 5 lge. rms.; h. a. coal ht.; 40 ft. lot; side dr.; gar.; 1 blk. to R. I. sta.; shown by appt. Mr. Drumm. Bev. 6900.

SELL or rent—4 bedrms., 1½ baths; lge. lot; nr. schools, trans., stores; $11,750 or $125 mo. rent. 10227 S. Hoyne. Bev. 6610.

BRICK Duplex—6-6; separate furnaces; stokers; near transp. Barg. Beverly 9820.

Evergreen Park—35 min. to loop.

RESIDENCE LOTS—In finest built up section; corners 48x125 or ins. 40x125; all improvements in and paid for; FHA approved ready for building; buy now at red. pr.; easy tms. Address L 561, Tribune.

OWNER must sacrifice cor. lot—100x120; 95th-st. and California-av.; terms. Address L 560, Tribune.

5 RM. frame resid. for sale—3½ yr. old; 60 ft. frt.; furn. ht. Evergreen Park 7643.

Lansing—40 minutes to loop.

ATTENTION
Building contractors and investors. 140 bldg. lots, in Lansing, Ill. All improvements in. Ripe for building. Close to schools. Address X P 520, Tribune.

General—Suburban South.

2½ OR 5 ACRES
When the war is over and we have peace again the man who has a plot of land where he can raise his garden and chkns. and build a small home will have the best security. Give this serious thought! I have some real bargains on your own terms close to Chicago. J. A. Sherman, 6211 S. Troy. Rep. 4703.

SCENIC 5 ACRE ESTATE—Diagonally across from Flossmoor Country club on Vollmer-rd.; both I. C. suburban and bus transportation. Pr. $1,750. $350 cash, $18 monthly. ADDRESS J F 297, TRIBUNE.

DON'T buy acres south or southwest until you see our ½ to 5 acre bargain. Send for list. Address X P 559, Tribune.

$22,000 HOME for $14,000—8 rs., 2½ bths. $2,000 cash. I. C. 18 cts. loop. Reg. 1242.

REAL ESTATE—SUBURBAN—S. W.

Oak Lawn—36 minutes to loop.

MODERN 4 rm. house—1 blk. to bus; furnace; 2 car gar. $4,000; $1,000 dn. Grover C. Elmore's, 5324 W. 95th-st. Open eves.

Tinley Park—37 minutes to loop.

POULTRY farm—4 rooms; complete plumbing; large poultry house; 7 blocks to station. $3,375; $200 down, $32 month. Grover C. Elmore's local office, 177th and Oak Park, or Mr. Ward eves., Bev. 3349.

REAL ESTATE—SUBURBAN—NORTH.

Northbrook—32 minutes to loop.

6 RM. brick res.—1½ yrs. old; gar.; gas ht. Owner 3d and Chestnut. Northbrook 212-J.

Skokie—31 minutes to loop.

$6,350 BUYS mod. 5 r. hm., Hollywd. des.; 63 ft. lot; trees; nat. firepl.; forced air cond.; insul.; late kit., plbg.; tile bth.; full base.; nr. sch. N. S. elec. Skokie 5.

$13,750 MOD. 4 apt. brk.—83 ft. lot; gar.; 3-4-5-5; lg., lt. r.; late kit., plbg.; h. w. ht., stoker; trees; bus, N. S. El., L. Skokie 4.

Wilmette—21 minutes to loop.

130 AC. in village of Wilmette—Beautifully wooded and improved with fine Country Club building; adjoins suburban trans.; fine speculative value. Address Y N 76, Tribune.

PRETTY white Cape Cod—5 lge. rms.; htd. S. P.; space for extra rms.; $10,500. Pearson, Sadler & Hultman. Hol. 6362, Uni. 6050.

Winnetka—21 minutes to loop.

NR. lake—Substantial 5 bedrm., 2 bath res.; scrnd. porch; 2 car; $11,500. Win. 254.

REAL ESTATE—SUBURBAN—N. W.

Norwood Park—17 minutes to loop.

1 STORY brick residence—4 mos.' old; 6 rms.; tile kitchen and bath; air conditioned; gas heat; 1 car garage; 35 ft. frontage. 6122 N. Napier-avenue. Lafayette 4461.

Park Ridge—19 minutes to loop.

MOVED out of town—Buy my 5 rm. brk. res. on ½ ac. lot; just finished; nr. Pk. Ridge; $38 mo. FHA tms. Address Y N 571, Tribune

General—Suburban N. W.

TRANSFERRED OUT OF TOWN.
Must sell my lovely 1½ story 5 room residence; 2 additional unfinished rooms upstairs; 2 car garage, overhead doors; about 1 year old; automatic gas heat; fully insulated; St. Charles kitchen; lot 75x240; on paved highway; near Park Ridge. $1,200 cash, bal. FHA terms. Address X P 542, Tribune, or call Dearborn 3688.

$3 A WEEK IS ALL YOU PAY
to own ¾ acre farm; rich black soil; street paving and storm sewer in and paid; very low taxes; walking distance Douglas Aircraft plant. A few mins. from Sears Milw. Cicero store. Address X P 545, Tribune.

CAPE COD
Snug 4 rm. att. garage; 100% modern hse. Scientific curved street area. Good trans. Priced low because of mass production. $600 will handle. Call Keystone 2128.

GARDEN FARM—Area 7 lots; paved road; rich black land; near transp. and school; about 3 miles east of Itasca via Irving Park-road; total price $375; $5 monthly. ADDRESS J F 273, TRIBUNE.

NEW 4 rm. cottage—Interior needs finish; on large lot; nr. fast trans.; full pr. $1,100. Terms $20. Address J F 155, Tribune.

2 ACRES right on Rand-rd. [hwy. 12]; just plowed by farmer; sacrifice $900; $100 cash, $10 month. Address Y N 53, Tribune.

4 ROOM year old house—Needs some interior work. $100 down, bal. small monthly payments. Address J F 66, Tribune.

REAL ESTATE—SUBURBAN—WEST.

Austin—14 minutes to loop.

CRYSTAL-ST.—NEAR LA FOLLETTE PK. Brick 2 flat, 5 and 6 rms.; newly dec.; splendid cond. Enclosed porches, garage, immediate possession. Price $8,700. C. H. Adams, 5152 Division. Col. 1070.

Berwyn—17 minutes to loop.

DE LUXE OCTAGON BUNGALOW.
6 rm. cor. brk.; beau. craftex walls living rm., dining rm.; h. w. oil ht.; 3 blks to Oak Park L sta.; 2 car brk. gar.; $9,950. Kohout Bros., 6200 W. Cermak. Cra. 5800.

Cicero—13 minutes to loop.

VACANT lot—34x125 feet; all assessments paid; $800. Call Berwyn 7164.

Clarendon Hills—31 minutes to loop.

5 ROOM bungalow—Real fireplace and glazed sun room; all new condition; all imps. in and paid; warm air, controled heat; constant hot water supply, gas; 2 car garage; 5 min. sta.; new storm windows and bronze screens throughout; 60x160; $6,500. Owner, 9 Oxford-av. Phone Hinsdale 1473.

Glen Ellyn—35 minutes to loop.

ARCHITECT'S skill is evident in beautiful 7 rm. brk home. Family change forces quick sale. $15,000. Real bargain. Stokburger, 546 Crescent-blvd., ph. 345.

La Grange Park—26 min. to loop.

IMMEDIATE POSSESSION
You MUST see this new 6 room home to appreciate the comfort and pleasure it offers—automatic gas heat, attached garage; 1½ baths, model kitchen; parquet floors. A quality home on 100x132 ft. site. 2½ blocks to station, schools, etc.
See it TODAY or phone Avenue 5500 or La Grange 4483 for appointment.
WM. JOERN & SONS.
324 N. PARK-AV.

Oak Park—14 minutes to loop.

ATTENTION
DEFENSE HOUSING BUILDERS.
Speculators—Investors—Home Seekers.
Near Oak Park-av.-Lake-st.; 7 rm. old home on bus, and apt. zoned lot, 110x150 ft.; guard against inflation; security for the future. BUY IT NOW. A steal for only $9,000. ASSOCIATED BROKERS. 5958 Lake-st. Mans. 4334. Euc. 4334.

SPIC and Span—6 rm. home; 1½ baths, real firepl., lovely porch, h. w. ht. [stoker], central loc., new listing; $8,000. Mrs. R. C. Davis. Euc. 262. Mans. 1317.

7 RM. N. OAK PARK res.—Liv. rm. 14x24; nat. firepl.; 4 bedrms., tile bath, game rm.; gar.; nr. schls., trans. $9,250. Euc. 610.

CORNER 10 apt.—5 stores, in new cond.; gross inc. about $8,000. Near defense plant. FHA terms. Austin 3121.

Villa Park—26 minutes to loop.

COZY 4 rm. bungalow [2 bedrms.]; A-1 cond.; stoker ht.; gar.; nr. school and depot. Now $4,500. F. H. A. terms. J. W. Reedy, 8 E. St. Charles-rd. Villa Pk. 2660.

SACRIFICE—Marvelous tract in unusual section; $300. Address J D 293, Tribune.

General—Suburban West.

6 Rooms, 6 Month Old House
Needs work; $150 down; balance to suit. Address J F 65, Tribune.

INVESTIGATE Western Suburbs for Best buys—See us in Riverside, La Grange, Western Springs, Hinsdale. HENRY A. MILLER.

REAL ESTATE SERVICE.

IF YOU have any kind of real estate anywhere that you want to dispose of I may be able to help you. See me any weekday between 9 and 4. Also 7 to 9 Monday evening or write J. A. Duis, Suite 425, at 111 W. Washington-street.

Apartment Management
Let us manage your apt. Our past experience will be a saving to you. Call Plaza 8855. Joseph Kay, for information.

REAL ESTATE—RESORT PROPERTIES.

Illinois.

ONLY $695
New Model Home. Large living room, modern kitchen with built-in sink and cabinets, dining nook. Fruit trees and strawberry plants. 38 mi. N. W. $3 weekly to responsible party. Address J D 86, Tribune.

MUST SELL AT ONCE
5 room lake front cottage; lot 60x160 ft., running to water's edge; beautiful sand bottom lake; near Chicago; price $2,150. Small down payment, balance on terms. ADDRESS X P 343, TRIBUNE.

4 ROOM lake home—Insulated; suitable for year around living at established Lake community, 38 miles N. W.; fast R. R. transp. Schools, churches, etc.; $1,895. $150 down, $18.75 monthly. Address J D 88, Tribune.

ONE-QUARTER acre lake lot in property fronting on 3 lakes; only $150; nr. trans. Terms $5 mo. Address J F 186, Tribune.

Indiana.

BRICK HOUSE
7 rooms; furnace heat; on half acre garden site, facing Beverly Shore golf course; walking distance to suburban station; fast transportation to loop. Will sell reasonable on easy terms.
ADDRESS X P 553, TRIBUNE.

PREPARE for next summer's vacation now—Beaut. 60x150 campsite; 1 blk. from fine Dunes Beach on Lake Michigan; elec. trans. loop; no auto nec.; $195; on terms. ADDRESS X P 552, TRIBUNE.

BEAUTIFUL lake front location with full riparian rights—Wonderful sandy beach; restricted district. This valuable property can be picked up at a bargain. Requires quick action. Address X P 567, Tribune.

SACRIFICE—2 adjoining homesites in the Dunes on transp. near Lake Mich. beach; $55 each; $85 if you take both. ADDRESS Y N 582, TRIBUNE.

$99 BUYS building site in the Dunes—Near transportation. Address Y N 98, Tribune.

Wisconsin.

COTTAGE—Barg.; $800; lg. lake; nr. R. R.; 2 hrs.; fish., hunt. Address Y O 566, Tribune.

REAL ESTATE—FARM LANDS.

Illinois.

TEN ACRE FARM ON MAIN HIGHWAY—Between Dixie and Western-av.; north of Chicago Heights; both bus and I. C. suburban transportation. Price $3,500, $700 cash. ADDRESS H M 58, TRIBUNE.

IMPROVED 16 ACRE FARM—Large double house; paved road; some trees; just north of La Grange. Price $8,750, part cash. ADDRESS J F 292, TRIBUNE.

$50 CASH, $12 mo. buys nearly 3¼ acres; near town; 19 mi. Chi. limits; full price only $675. Pull. 4000; eves., Rad. 1878.

210 ACRE farm—45 mi. loop; good tenant; terms; pr. $125. Address Y N 332, Tribune.

Indiana.

5 TO 46 ACRES—$375 to $2,600. Terms low as $50 down, $10 a month. Pullman 4000. After 6 p. m., Radcliffe 1878.

OWN a farm! Safe investment, steady living, security in wartime. Free 72 page catalog. United, 7-E South Dearborn. State 7975.

Michigan.

CHICKEN FARM.
2 very large hen houses. 10 acres fertile land; fruit bearing trees; modern 8 rm. masonry house, with all hardwood floors; oak trim; 8 additional bldgs. Also 2 car hollow tile garage. Cost former owner over $30,000. Will sacrifice before first of year for $7,500. Down payment $3,000. Balance in small monthly payments. Miss Raden, 2221 S. Ashland-av. Haymarket 2064, Chicago.

50 ACRE farm—25 acres muck; good buildings, silo, electricity; good water system; tar road; suitable dairy or celery. $5,500 cash. ¼ mile east of Dorr Center, Mich., 18 miles south of Grand Rapids. Owner, Otto Ludema, Dorr, Mich.

4 ACS. S. W. Mich.—Gd. 5 rm. hse.; bth., el. lts.; nice barn; fruit; on paved rd. Only $2,650; ½ cash. Address J F 396, Tribune.

160 ACRES—Clay loam, 10 A. timber, Impr. Roads. Good bldgs. Electric. $6,500. Terms. ERWIN TINNEY CO., Fremont, Mich.

FREE farm list—S. W. Michigan; all kinds; all sizes. ROESSLER, 140 S. Dearborn.

Ohio.

FOR sale—119 acres; near Bryan, an estate; good soil; good buildings; stock and general purpose farm; unusual bargain; terms; $70.00 per acre. D. O. Horton, Bryan, Ohio.

Wisconsin.

RAILROAD land grant lands, $4 to $5 per acre for good farm lands adapted for dairying, live stock, and grains; good roads, water, towns, and markets. Send for booklet No. 5. R. S. Claar, Land Dept., Soo Line, Minneapolis, Minn.

270 ACRE farm—17 miles south of Madison, Wisconsin. Two sets of buildings in good repair. One house modern. Electricity. An outstanding level farm with stream in pasture. To settle estate, $28,000. Alvin Eggelson, 1027 Sherman-avenue, Madison.

Miscellaneous.

BIG FARM CATALOG—Bargains in 13 States. Copy mailed Free. STROUT REALTY, 7-J S. Dearborn-st. State 7975.

REAL ESTATE WANTED.

Apartment Buildings.

WANTED FOR CASH BUYERS.
N.-N. W. Side Bungalows, 2 to 12 apts. DIRKS CO., 1166 Diversey. Lak. 1410.

WANTED from private party—Well improved 6 to 12 apt. bldg. in Edgewater or Rogers Park section. Dearborn 1546.

WANTED—By priv. party for cash 6-12 apt. bldg.; So. S.; stove or st. ht. Went. 7282.

Houses.

HOUSE—N. and N. W.; steam or water heat, from owner, $4,000 cash. Moh. 3381.

HOUSES—N. and N. W.; furnace or steam ht. Under $4,000. Quick cash. Bruns. 6200.

WANT 5 or 6 rms., Evanston preferred. Must be modern. Address Y N 593, Tribune.

REAL ESTATE FOR EXCHANGE.

Apartment Buildings.

22 RM. furn. hotel and 8 c. gar.—St. Petersburg, Fla. A1 cond. Pr. $18,500. Mtg. $6,500. For west side inc. prop. Aus. 3121.

TRADE 2 flat, h. w. ht., for mt. mkt., groc., del., tavern, or other bus. Stanley, Arm. 7949.

2 FLAT Brk.—For cottage, bungalow, flat, business, farm, or larger. LAF. 0909.

Farms and Acres.

WILL accept vacant as part payment on 2½ acres Northern Ind., Calumet district, near stores, school, church, golf course. ADDRESS X P 550, TRIBUNE.

Resort Property.

IF you have one or more vacant resort lots to dispose of anywhere in Illinois, Michigan, Indiana, or Wisconsin, by exchange for something else, we can help you. ADDRESS Y N 578, TRIBUNE.

NEW cottage—Round Lake Beach; to trade for what? 1834 Jackson-blvd.

REAL ESTATE LOANS, MORTGAGES.

WILL make or buy 1st mortgages on good South Side improved property. Low rates WM. L. SHARP & CO., 237 W. 63D-ST.

1ST MORTGAGE LOANS.
NO monthly payments; low interest rates. Broomell Brothers, 111 W. Washington.

WANT to borrow—$50,000 on first mtg. on 132 acres in village of Wilmette. A. L. Allen, R. 1118, 135 S. La Salle. And. 1118

JEWELRY, DIAMONDS, OLD GOLD, ETC.

$1,000,000
IN DIAMONDS WANTED
CASH PAID IMMEDIATELY
Bring Your Diamonds to Us for Highest Prices. America's Largest Buyers. OLD GOLD, PAWN TICKETS BOUGHT. Member Chicago Association of Commerce.
American Diamond Syndicate
37 S. WABASH-AV., 3D FL.

CASH FOR DIAMONDS
DUE TO OUR TREMENDOUS SALES OUTLET WE NEED DIAMONDS AND WILL PAY HIGHEST PRICES FOR THEM. HIGHEST PRICES FOR YOUR OLD GOLD. FULL VALUE PAID ON PAWN TICKETS.
U. S. Diamond Syndicate
5 N. WABASH-AV., RM. 800

GET OUR CASH PRICE
BEFORE SELLING.
Diamonds, Watches, Pawn Tickets.
THE U. S. LOAN BANK.
10 N. CLARK-ST. 6TH FLOOR.

BEST PRICES PAID FOR DIAMONDS, JEWELRY, WATCHES, PAWN TICKETS, ETC. ILL. DIAMOND & JEWELRY SYNDICATE. 5 S. WABASH, ROOM 812. DEA. 6711.

HIGHEST PRICES PAID FOR DIAMONDS, Watches, Old Gold, etc. Romack Dia. Exch., 7 W. MADISON, AT STATE. ROOM 601

CASH BUY OR LOAN ON DIAMONDS OLD GOLD, WATCHES, PAWN TICKETS LLOYD J. BUTLER. 133 N. CLARK-ST

HIGHEST PRICES PAID FOR DIAMONDS, PLATINUM, OLD GOLD, AND JEWELRY Great Northern State Pawners, 309 S. Clark

2.20 CT. DIAMOND in man's ring $190. Levinson's Loan Bank, 739 N. Clark-street.

MOVING AND STORAGE.

SPECIAL RATES TO CALIFORNIA. Full or part loads to all points in U. S. Union Van Line, 155 N. Clark. Cen. 1592.

SAVE 25%—No crating; move everywhere. General Movers, 2433 W. 14th. Mon. 4870.

WARREN BROS. MOVING CO.—Interstate lic. and bonded. 2540 Montrose. Irving 3303.

LOANS—PERSONAL AND BUSINESS.

Personal Property and Salary.

Salary Loans for Women with Jobs

The salary loan plan makes it possible for you to borrow on the strength of your job. No endorsers. No credit inquiries of friends or relatives. $50 costs $5.44 when repaid in 6 equal monthly installments. Phone or call today.

CASH Choose a monthly payment plan.

CASH LOAN YOU GET	3 payments.	4 payments.	6 payments.	9 payments.	12 payments.
$25	$ 8.85	$ 6.73	......	......	......
50	17.69	13.46	$ 9.24	$ 6.43	$ 5.03
75	26.54	20.20	13.86	9.65	7.55
100	35.38	26.93	18.48	12.87	10.07
125	44.18	33.63	23.08	16.06	12.56
150	52.98	40.31	27.66	19.23	15.04
200	70.53	53.66	36.78	25.56	19.96
300	105.62	80.29	55.00	38.16	29.76

Payments include charges at Household's rate of 3% per month on that part of a balance not exceeding $100, and 2½% per month on that part of a balance in excess of $100. This rate is less than the lawful maximum on loans of more than $100.

LOOP OFFICES:
111 W. Washington, Rm. 253. FRA. 1082
5 S. Wabash, 13th floor. STAte 0151
36 S. State, 16th floor. FRAnklin 0884
100 W. Monroe, 7th floor. STAte 1777

NEIGHBORHOOD OFFICES:
9204 Commercial, 3d flr. SOU. Chi. 0103
11106 S. Michigan, 2d flr. COMmodore 3880
6255 S. Ashland, 2d flr. HEMlock 4510
2355 W. 63d, 2d flr. REPublic 4472
6856 S. Halsted, 2d flr. ABErdeen 4060
841 E. 63d-st., 4th flr. PLAza 3360
3150 Lincoln-av., 2d flr. LAKeview 8844
1737 Howard-st., 2d flr. ROGers Park 8320
4554 Broadway, 2d flr. LONgbeach 7163
2800 Milwaukee, 3d flr. CAPitol 3440
4704 Irving Park, 2d fl. PENsacola 4570
1 N. Pulaski [Crawford], 5th fl. KED. 4704
Cicero, 6012 Cermak-rd., 2d fl. CICero 6400
Oak Pk., 1140 Lake-st., 3d fl. EUClid 503
Chicago phone: Austin 0474.

HOUSEHOLD FINANCE
CORPORATION.

DON'T BORROW

Borrowing is not always the proper solution to a money shortage. But there are times when a loan is both provident and wise. For instance you might borrow to move into a more economical house, nearer to work . . . to pay cash for medical and dental attention before your favorite doctor is called into the armed forces . . . to buy winter fuel and clothing . . . to clean up past due charge accounts and other bills . . . to buy tools, to pay union dues, or to take special courses for a new job on war production . . . and for many other purposes equally worthy. Loans $10 to $300. "While you wait" service to those who phone ahead or come prepared to present proper identification and evidence of employment.

COMMONWEALTH LOAN CO.

3166 LINCOLN-AV., cor. ASHLAND at Belmont, Rm. 224. BITtersweet 3360
4803 LINCOLN-AV., corner Western, at Lawrence, Rm. 208. LONgbeach 3456
4013 MILWAUKEE-AV., cor. CICERO at Irving Park, Rm. 307. AVEnue 0443
1791 HOWARD at CLARK, RM. 312. ROGers Park 0754
6252 COTTAGE GROVE-AV., at 63d, Room 200. HYDe Park 3675
936 WEST 63D-ST., at SANGAMON Room 1. ENGlewood 1711
1 N. PULASKI [Crawford] at MADISON, Room 415. VAN Buren 5040
137 N. MARION-ST., at LAKE, R. 204. Chgo. Ph., Aust. 1614. Oak Pk., Vil. 6886.
6428 W. CERMAK-RD., nr. Ridgeland. Chgo. Phone LAWndale 2882. BERwyn 371

ANY MAN OR WOMAN
single or married, who is employed, can borrow from $10 to $300 from us without delay.

WE ALSO OFFER
SHORT TERM LOANS
TO TIDE YOU OVER
UNTIL PAY DAY
WE FINANCE
COAL PURCHASES
BUSINESS COURSES
TECHNICAL COURSES
TOOL PURCHASES
or other necessary purchases or past due obligations. Monthly payments. Dates and amounts of payments to suit your convenience. Private interview rooms.

FAMILY LOAN
CORPORATION.

LOOP.
202 S. State-st., cor. Adams, Century Bldg., Rm. 301. Telephone WABash 2994.
LOGAN SQUARE.
3147 W. Logan-blvd., cor. Kedzie, 2d fl., near "L" Terminal. SPAulding 4100.
NORTH SIDE.
6349 N. Western-av., cor. W. Devon, Rm. 206 Devon Bldg. Tel. BRIargate 4121.
WEST SIDE.
4806 W. Madison-st., near Cicero, next to Walgreen's. Tel. MANsfield 4211.
SOUTH SIDE.
2105 E. 71st-st., east of Bryn Mawr I. C. Station, 2d floor. DORchester 2811.
SOUTH CHICAGO.
9113 S. Commercial-av. [opp. Goldblatt Bros.] Lincoln-bl., Rm. 10. REGent 6220.
BLUE ISLAND.
13018 S. Western-av. Dial Operator, Blue Island 86.

SALARY LOANS $25 TO $300

On Your Own Signature

TO EMPLOYED MEN AND WOMEN ARRANGED WHILE YOU WAIT.
Money same day you apply. No deductions Convenient monthly payments.
PHONE FOR INFORMATION.

IMPERIAL CREDIT CO.

LOOP.
8 N. Dearborn at Madison, 2d fl. FRA. 6141
SOUTH.
6317 S. Halsted, nr. L Sta. ENG. 4010
3200 W. 63d-st., at Kedzie, 2d fl. PRO. 6600
WEST.
7 S. Pulaski [Crawford]. NEV. 7060
NORTH.
1548 Belmont at Ashland, 2d. WEL. 6700
4802 Broadway at Lawrence. LON. 5188

BORROW FROM TOWER
$10 TO $300
TO EMPLOYED MEN AND WOMEN, ON YOUR SALARY, FURNITURE, OR AUTOMOBILE.
YOUR SIGNATURE ONLY
IMMEDIATE SERVICE.
FOUR CONVENIENT OFFICES.
40 N. Dearborn-st. [cor. Wash.]. Sta. 4400.
806 W. 64th-st. [cor. Halsted]. Nor. 3500.
4003 W. Madison [cor. Pulaski]. Nev. 6600.
4006 N. Milwaukee [at Cicero]. Kil. 8300.
TOWER FINANCE CORP.

MONEY
TODAY OR TONIGHT
Salary, Auto, Furniture Loans
To Employed Persons, Including Civil Service Employes.
CITIZENS LOAN CORP.
5 E. Jackson at State. WEBash 5600
5967 W. Madison at Austin. AUStin 7300
3401 Diversey at Kimball. SPAulding 4300
749 W. 63d at Halsted. NORmal 5700
1608 W. Belmont at Ashland. LAKevw. 7300
1604 E. 79th at Stony Island. REGent 5600
6240 Cottage Grove-av. FAIrfax 0600
Neighborhood Offices Open
Every Evening to 8 P.M.

IF YOU NEED TO BORROW
CALL
T. B. WARD, INC.
Where any man or woman, steadily employed, can borrow from
$30 UP TO $300
T. B. WARD, INC.
Room 408 8 S. Dearborn
RANDOLPH 2060.

ILL. DOMESTIC FINANCE CORP.
8 E. RANDOLPH-ST. FRA. 3494.

LOANS—PERSONAL AND BUSINESS.

Personal Property and Salary.

FROM $300 ALL THE WAY DOWN TO $25
MEN! WOMEN!
MARRIED OR SINGLE
LOCAL LOAN'S CONFIDENTIAL cash service does not involve your employer, friends, or relatives. YOU ALONE SIGN! Any man or woman who is steadily employed can borrow ON SIGNATURE ONLY from $300 all the way down to $25 TODAY. TOMORROW. NEXT WEEK! You pay ONLY for actual time you keep the money, even if it's only for ONE WEEK! No "hidden" charges. Stop in or PHONE for your loan.

QUICK AUTO LOANS
NO INSURANCE REQUIRED.
NO RECORDING FEES.

12 CONVENIENT OFFICES.
7 W. Madison at State. RANdolph 8400
8 N. Ogden-avenue. SEEley 3700
[At Madison and Ashland.]
1 N. Pulaski at Madison. KEDzie 5900
[Oak Park phone, EUClid 6163.]
4800 W. Cermak at Cicero. ROCkwell 8000
[Cicero phone, CICero 6210.]
4658 S. Ashland at 47th. YARds 4870
821 W. 63d at Green. ENGlewood 7800
807 W. 79th at Halsted. RADcliffe 4500
11054 S. Michigan. PULlman 7500
1212 N. Ashland at Milw. BRUnswick 3100
3204 N. Central at Belmont. AVEnue 4200
4013 Milwaukee at Cicero. AVEnue 1400
4802 N. Western at Lawrence. LON. 2161

LOCAL LOAN CO.
UNDER STATE SUPERVISION.

9 ADVANTAGES
of Getting YOUR LOAN from 'PERSONAL'

1. Loans made to employed men and women whether single or married.
2. Business girls and those in defense plants borrow here "on your own."
3. Special plan for war workers and others new in community or new on the job.
4. Between payday loans [small sums for short periods] readily made.
5. Loans made for purchase of tools, uniforms, car or home repairs, medical or dental work, payment of old bills, etc.
6. Account here establishes nation-wide credit at over 400 Personal Offices.
7. Monthly payments you can afford.
8. Complete privacy. Loans made on signature, furniture or auto. No wage assignments. Outsiders not involved.
9. Prompt, considerate service. No "Board" or "committee" to pass on your loan.

We believe folks should not borrow unless a loan is the best solution to their problem. If it is, we want to serve them. Monthly payments you can afford.

Special Phone Service
Call: Franklin 4774
Ask Miss McCarthy for any information you want. To save time she will take application for loan over the phone, if you wish.

Personal Finance Co.
11 NEIGHBORHOOD OFFICES
SOUTH SIDE—Three offices.
841 E. 63d-st., 3d fl. Hyde Park 1471
757 W. 79th, cor. Halsted. Radcliffe 8223
2403 W. 63d over Walgreen's. Republic 7229
NORTH SIDE—Three Offices.
4770 Lincoln-av. Longbeach 1321
[Over Walgreen's].
4750 Broadway, 2d fl. Longbeach 4090
3982 Milwaukee-av., 2d fl. Palisade 0989
WEST SIDE—Two Offices.
4005 W. North [over Kresge's]. Capitol 6700
4010 W. Madison-st., 2d fl. Nevada 2134
OAK PARK.
1118 Lake-st., 2d fl. Village 4500
CICERO.
5944 W. Cermak-rd., ground fl. Cicero 666
[Two doors from Sears & Roebuck.]
EVANSTON—Greenleaf 6081
State Bank and Trust Bldg., 3d fl., Rm. 305

Quick Cash Loans
$25-$50-$100 or More
Phone Central 4733
C. C. ERD
7 S. Dearborn-st. Suite 618

IF YOU HAVE A JOB WE WILL LEND YOU
$10 TO $300 TODAY
ON YOUR SIGNATURE FURNITURE OR AUTO.
L. T. BAKER & CO.
JUST PHONE RANDOLPH 6151.
30 W. WASHINGTON. SUITE 1407.

$25 TO $300 ON YOUR SIGNATURE ONLY. General Finance, 211 N. Wells. And. 3035.

Business Loans.

LOANS TO BUSINESS 5% INTEREST
Plus small charge.
Stores—Factories—Shops
War Contracts Financed
EQUIP., NOTES REC., INVENTORIES.
Save Money—Quick Action
COMMERCIAL DISCOUNT CORP.
110 S. DEARBORN. ANDOVER 5800.

$300 TO $150,000
ON EQUIPMENT OF ANY BUSINESS. NO CO-SIGNERS. EASY TERMS.
WE MAKE LOANS IN ILLINOIS, INDIANA, AND MICHIGAN.
F. BOLAND
Oldest Estab. in Chicago
9 W. WASHINGTON-ST.
FRANKLIN 1966

Collateral Loans.

JEWELRY LOANS—$1 TO $10,000. ILLINOIS STATE PAWNERS ASSOCIAT'N 140 N. Dearborn, cor Randolph, 2d floor

FINANCIAL SERVICE.

HEIRS—Cash for legacies, trusts, claims. Probate Finance, 155 N. Clark. Cen. 2022.

MISCELLANEOUS.

CHILD'S 3 wheel, chain drive bike—Coaster brake, 16" wh. wall tires. Never used. For child, 4-12 yrs. Buc. 9581.

CHROME-Peach electric hair dryers—Exc. cond. Any reas. price accept. Buck. 2989.

OIL burner, $20; 2-tray steamer trunk, $50; also sev. hand trunks. Lin. 0399.

Wanted.

WANTED to buy—Several hundred used steel single tier lockers. Approximate size 12x12x72 in. Must be in good condition. Address X P 536, Tribune.

BABY CARRIAGE wanted [stroller]—Gd. condition; pay gd. price. Call Buc. 4634.

DANCING SCHOOLS.

50c BEGINNERS' CLASSES, 50c. Every eve. at 8, including Sunday, except Friday. Private lessons any time. Teresa Dolan, 1208 E. 63d. Hyde Pk. 3080.

WE TEACH young and old to smile, relax, and dance; pr. $1 lesson. H. Anderson, 155 N. Clark, 30 N. Dearborn, 738 Sheridan-rd.

SPECIALIZE IN BEGINNERS. Lea's Studios, 1041 E. 63d. Hyde Pk. 1113. 1661 E. 79th-st.—South Shore 5171.

LEARN TO DANCE CORRECTLY—$1 lesson. Sunny Carroll, 4751 N. Western. Lon. 7975.

TYPEWRITERS AND SUPPLIES.

THE U. S. GOVERNMENT NEEDS 500,000 TYPEWRITERS NOW. HIGHEST CASH PRICES PAID ON DELIVERY TO AUTHORIZED PROCUREMENT AGENCY. 208 N. CRAWFORD-AV. KEDZIE 7900. BRING THEM IN OR PH. FOR PICK UP.

HORSES, HARNESS, AND WAGONS.

75 RIDING horses for lgt. del. and groceries; $35 up. Open eves. 6135 N. Lincoln-av.

BIG team and wagon—For hire. Cartage work wanted. Kedzie 0012.

WANT Eng. and West. saddles, bridles, harness, etc.—Must be reasonable. Drexel 3801.

SPORTING GOODS.

CALL Monroe 5129—KLEIN'S—To buy, sell, or trade in Guns, Fishing Tackle, Golf Clubs, Outboard Motors, Binoculars, Cameras, Projectors, Diamonds, Jewelry, Watches. Free Catalog. 514 S. Halsted-st.

BUSINESS DIRECTORY.

Christmas Trees.

MONTANA—Extra fancy, carlds., or bundles. Barg. now. Breen, 3710 N. Western. Div. 2296

COLLECTIONS.

COLLECTIONS—United Mercantile Service, Rm. 610, 140 N. Dearborn. State 4181.

PAINTING AND DECORATING.

EXPERT workmanship—Interior or exterior. Reasonable prices. Call Bittersweet 1[illegible]

USED AUTOMOBILES FOR SALE.

BUY YOUR CAR HERE AND SAVE MONEY
All with Like New Tires
Immediate Delivery

[illegible]

150 Others to Choose From
Open eves. till 9:00.
HEATED SHOWROOMS

3315 N. Cicero
MULBERRY 5800

BUICK 1939, $495

[illegible]

3939WASHINGTON

-BUICKS-
'41 BUICK SEDAN $995
'40 BUICK SEDAN 575
'39 BUICK SEDAN 495
'38 BUICK SEDAN 365
'37 BUICK SEDAN 295
ALL CARS HAVE RADIOS, HTRS.
GERWIG-NELSON BUICK,
8447 S. ASHLAND.

BUICK—'41 Roadmaster sedan; radio; clean. '41 Buick Special sedan; radio; very clean. '41 Buick Century trunk sedan; radio. '41 BUICK Super conv. 5 pass. cpe.; radio. '41 BUICK Sedanette 5 pass. coupe; radio. JAMES LEVY BUICK, 2257 S. Michigan.

BUICK—'38 coupe; good tires; best mech. cond. This is a barg. $245. Wright, 1101 N. Clark-st.

BUICK—1940 limited sedan; exc. cond.; very good tires; rad., htr.; must see to appreciate; priced for quick sale. Beverly 6598.

BUICK—'41 convertible cpe.; spec.; A1 mech. Rad., good w. w. tires, push button top; $975. Robertson Buick, 1000 S. Wabash.

BUICK—'39 spec. business coupe; good tires; $395. Robertson Buick, 1000 S. Wabash.

BUICK—1941 super 51. Radio, heater. S. CHICAGO BUICK, 8600 Commercial.

CHEVROLET—'40 special de luxe club coupe, exc. cond.; clean thruout........$575. PLYMOUTH DE SOTO dlr...3520 S. Archer.

CHEVROLET—'41 4 dr. sed.; 2-tone green, white wall tires, rad., htr., defrosters; very low mileage. Laf. 7091 after 5 p. m.

CHEV.—'36 coach; gd. tires. $150 cash; priv. party. 4223 N. Elston, after 2 p. m.

CHEVROLET—'33 phaeton; 700x15 U. S. R. tires; exc. cond.; cheap. Haymarket 4692.

CHEV.—'40 de l. 4-dr. sed.; gd. cond.; radio, heater; priv. party; $525 cash. Pro. 0038.

CHEVROLET—1938 town sedan; rad., htr., 5 perfect tires; $275 cash. Albany 4928.

CHEV.—'36 de l. 4 dr. sed.; bargain.. $145 CLARK-MAPLE CHEV., 1038 N. CLARK.

CHEV.—1941 spec. de l. sedan; radio, htr.; like new. Conoco, 834 S. Harlem, Oak Pk.

CHRYSLER—'41 late 4 dr. Royal sedan; fluid drive, heater, low mileage; like new. $1,000 cash. Hyde Park 7563.

CHRYSLER—'40 club coupe; de luxe equip.; 5 unusual tires; sell cheap. Hallimon, 1932 Melrose, bef. 10 a. m. or aft. 6 p. m.

CHRYSLER—'40 8 pass. sed.; exc. tires; Lifeguard tubes; rad., htr.; very clean car; must see; barg. Wright, 1101 N. Clark.

DODGE—1941 brougham; sacrifice; radio, gd. tires; excel. condition; priv. owned; $700. Mr. J. Shikles, Lon. 2100, after 5 p. m.

DODGE—1940 de l. sedan; extra mileage car; radio, heater; real bargain price. LANAHAN, INC., 2522 and 2542 Michigan.

DODGE—'37, 4 door sedan; radio, htr.; army $150. 626 Webster-avenue.

DODGE—1939 de l. 4 dr. sed., 5 w. w. tires; built-in rad., htr. $395. Hyd. Pk. 8318.

DODGE—'36 de l. 4 dr.; 5 excel. tires; runs perfect; $165. Texaco, 3800 N. Ashland.

FORD—'41 club coupe; radio, heater, 5 w w tires; all in excellent condtion. Glenn E. Holmes, Inc. 30 W. Lake.

FORD—'39 4 door trunk sedan........$399 Standard 85; htr.; mohair upholstery. 1441 E. 75th-st. Midway 6400.

FORD—'41 sup. del. cpe.; rad., htr., spotlt.; ex. con. Priv. $700. Vader, 4734 Magnolia.

FORD—Late 1936 de luxe fordor. Trunk. htr. Must sell. $100. Hemlock 2767.

FORD—6 1942 sedan; in navy; save plenty. Conoco, 834 S. Harlem, Oak Park.

FORD—'41 4 dr. de luxe sedan; prac. new; radio, htr.; real bargain. 3940 Grand.

FORD—1939 sed.; radio, htr., trunk; 5 exc. tires; sacr. $275. Texaco, 3800 N. Ashland.

FORD—1940 de l. station wagon; good tires; heater. Lawder Bros., 6900 Vincennes.

FORD 1937 TUDOR........$75 LOEBER PONTIACS, 1111 N. CLARK.

HUDSON—'36 sedan; 5 tires; clean.....$135 RUBY CHEVROLET, 7158 STONY ISLAND.

LAFAYETTE—'36 coupe; spotless; $95. CLARK-MAPLE CHEV., 1038 N. CLARK.

LIN. ZEPHYR—'37 sed.; gd. tires; rad., htr.; runs good. $195. Wright, 1101 N. Clark-st.

MERCURY—'41 convertible; rad., htr., 5 w w. tires, all in excellent condition. Glenn E. Holmes, Inc. 30 W. Lake.

MERCURY—1940 sed.; radio, htr., trunk, st. cvrs.; $545. Texaco Sta., 3800 N. Ashland.

NASH—'42 600 4 DOOR SEDAN; LOW MIL. BARGAIN TO OPA HOLDER. NASH—'41 600 4 dr. sed.; fully equip.; barg. NASH—'40 de luxe sed.; fully equip. $595. H. D. MAGGIO, Nash Dlr., 1637 N. Cicero.

NASH-LAFAYETTE—'39 4 dr. sedan; motor, tires in good cond. $325. Ches. 2394.

OLDS 1937, $245
5 pass. touring sedan; radio, heater. Original throughout. Sacrifice, $245. TERMS. TRADE. OPEN EVES TILL 9:30.
3939WASHINGTON

OLDS—'41 Hyd. Club Sedan; all extras; 5 excel. tires. Went. 3424. Priv. Lynch.

Packards, 1941 and 1940
7 Passenger Sedan Limos.
Both carefully equipped; radio, heater, etc.; tires like new; reconditioned; guaranteed.
PACKARD-CHICAGO
24TH AND MICHIGAN. CAL. 7400.

Packards—1941 Bargains
Model 1951 Clipper sed.; rd. and ht.; excel. mod. 120 tour. sed.; r., ht., overd., lk. new. Six cyl. convert. cpe., r. and ht.; perfect. YOUR BEST BET FOR THE DURATION.
HILL MOTORS-PACKARD
640 MADISON-ST., OAK PARK.

PACKARD—'41 6 cyl. bus. cpe., radio, htr., 2 tone gray; very low mileage; entering service; $900. Call Harms, Fair. 6100.

PACKARD—1940 station wagon; 6 cylinder; like new. 2247 S. Michigan-avenue.

PACKARD—'41 CLUB COUPE........$695 Cook County Distr., 1340 W. 63d.

PACKARD—'40 4 dr. 6 cyl.; rad., htr., trunk; lw. ml. Texaco Sta. 3800 N. Ashland.

PACKARD—'42 Clipper "8" sed.; completely eqpt.; almost new; barg.; OPA. Ken. 2300.

PLYMOUTH—1940 ....$465 5 pass. sed.; de luxe; radio, htr., defr. Plym.—'41 de l. equip. coupe........$585 BRADLEY. 2342 N. CICERO.

PLYMOUTH—'37 rumble seat coupe, 5 good tires, heater. Very clean. $295. RUBY CHEVROLET, 7158 STONY ISLAND.

PLYMOUTH—1939 4 dr. sedan, $265; good tires; needs some mechanical work. LANAHAN, INC., 2522 and 2542 Michigan.

PLYMOUTH—'41 4 dr. de luxe; radio, htr., defrosters; exc. tires; low mileage; private party. 2927 W. 38th-street, rear.

PLYMOUTH—'35 4 dr. sed.; good tires; private party. 5626 Pensacola Avenue 4881.

PLYMOUTH—'41 Spec. de l. 2-dr. sed.; htr.; good tires; winterized; private. Ind. 6738.

PLYMOUTH—'41 spec. de luxe sed.; 4 dr.; a beauty; $695. 1647 S. Pulaski. Cra. 1647.

PLYMOUTH—1941 4 dr. spec. de luxe; 5 exc. tires; sac. Texaco, 3800 N. Ashland.

PLYM.—1937 de l. 4 dr. trk. sed.; gd. tires. $175. Terms. trade. 2347 W. North-av.

PLYMOUTH—'37 coupe, heater, A-1 shape; good tires; private party. National 2554.

PONTIAC 1937, $245
De luxe 5 pass. trunk sedan; radio, heater, defrosters; five very good tires; clean throughout. Sacrifice today for only $245. TERMS. TRADE. OPEN EVES TILL 9:30.
3939WASHINGTON

PONTIAC—1941 SEDAN, RADIO........$795 PONTIAC—1939 SEDAN, RADIO........$395 PONTIAC—1937 SEDAN, RADIO........$195 PONTIAC DLR., 8959 S. ASHLAND.

PONTIACS—1937s-'41s; all models; bargains. 1942 demonstrators; disc.; need OPA ctf. LOEBER PONTIAC, 1111 N. CLARK-ST.

PONTIAC—'40 torpedo 4 dr. de luxe sed.; rad., htr.; exc. buy; drafted. Bit. 0039.

STUDEBAKER 1939 CHAMPION
5 passenger sedan; radio, heater; like new; real gasoline economy.
DODGE DEALER. 5725 BROADWAY.

STUDEBAKER—'38 2 dr. sedan; 5 prac. new tires; good cond.; reas. Longbeach 7621.

USED AUTOMOBILES FOR SALE.

Station Wagon Bargains
GET GAS BY CARRYING 8 TO 11 PASS

[illegible]

Priced $785 Up

[illegible]

STUDE. 1940, $495

[illegible]

3939WASHINGTON

[illegible]

AUTOMOBILES WANTED.

SEE US FIRST!
We Need 200 Cars!!
Immediately!!
FROM 1936 TO 1942, ANY MAKE OR MODEL, WE WILL PAY FROM $50 TO $150 MORE FOR YOUR CAR ABOVE TODAY'S MARKET. ALSO WE WILL PAY OFF BALANCE DUE FINANCE CO. AND GIVE YOU DIFFERENCE IN CASH IMMEDIATELY; NO RED TAPE. BRING TITLE AND SAVE TIME. SEE US TODAY.
3315 N. Cicero
Always Open. Mul. 5800

NEED 200 CARS
AND
We Mean It
When We Say We Pay
$150 to $200 More
for Your Car
ANY MAKE—ANY MODEL
See Us First
3838 N. WESTERN
Mr. Williams
Keystone 2929

LAST TRIP
for Omaha Dealer
Will give highest cash prices for Fords and Chevrolets
'37 TO '41.
AT LAWDER BROS.
6900 VINCENNES-AV.
1 BLOCK WEST OF STATE-ST.

$25 MORE IN BEVERLY
until Dec. 1st. Then will say so long to
"HIGH DOLLAR HARRY"
Our western buyer until Uncle Sam [the man with the whiskers] says no more gas rationing.
If you are in doubt, come on out. We still want clean Chevs., Fords, Ponts., etc.
Hoeffel-Goy, Inc., Ford Dlr.
1703 W. 95TH-ST. BEV. 3100.

NOTICE TO
Private Party
WANT LATE MODEL CAR.
PRICE NO OBJECT
ALL CASH—CALL NOW.
6144 Kedzie Grovehill 0180

WE COME OUT
WILL PAY MORE CASH
CARS REFINANCED
We need late cars; all makes, models. See MIDWEST AUTO before you sell.
2240 S. Michigan Vic. 7427

MORE CASH
THAN ANY OTHER DEALER FOR CLEAN LOW MILEAGE CARS. QUICK ACTION. BRING TITLE. Will pay off notes, balance cash.
3940 W. GRAND SPA. 3940

CASH! CASH! CASH!
FOR YOUR CAR. RIGHT NOW.
FITZPATRICK
PONTIAC DEALER. BEVERLY 8331
8959 S. ASHLAND

GET OUR CASH OFFER
without embarrassing bargaining.
WILLIAMS MOTOR SALES
4843 MADISON. MANSFIELD 6427.

TO STAY IN BUSINESS
WILL PAY HIGHEST CASH PRICES. BRING CAR AND TITLE. GET CASH. PETERSEN. VICTORY 6500.
2401 S. MICHIGAN

Buying for Phoenix, Arizona
MOST CASH FOR YOUR CAR.
If you can't come in
CALL US.
WE'LL COME OUT.
REGENT 0616. 7625 STONY ISLAND.

F-e-l-z—23 Yrs. at 1132
Diversey—Pays What Your
Car Is Worth. Open Eve's.

1940 OR 1941 Lincoln Zephyr Continental Convertible or Sedan. State lowest cash price without trade-in; also mileage, color and general condition. ADDRESS F K 23, TRIBUNE.

DEFENSE WORKERS
Want Chevrolets, Buicks, Pontiacs; have all cash. Mr. Derex, Bittersweet 2020.

Station Wagon Wanted
Call Mr. Moore. Regent 9036

STATION WAGON WANTED
PREFER '42 CHRYSLER, GOOD COND. CASH. PRIV. PTY. LONGBEACH 3839.

DEFENSE WORKERS
Need late model cars; have all cash. Call Mr. Bernard, Bittersweet 4642.

WANTED TO BUY
CAR—ANY MAKE OR MODEL.
See O'Brien, 3238 W. Jackson-boulevard.

HIGHEST PRICE possible for your car at once—No deductions for necessary repairs. 661 E. 71st-street. Triangle 9177.

WANTED—Chevs., Fords, Plyms., '36 to '41, for defense workers. We'll top your best offer in cash. 2810 N. Cicero. Pens. 4011.

WANTED—Late model used car at once; from private party preferred; will pay cash. Mr. Nelson, Pensacola 9010.

WOULD like to buy late model car from private party. Prefer '38 to '42. Art Engers, 6115 N. Clark-st. She. 0431

WE can pay $25-$50 more for '40-'41 model cars. 3030 N. Clark-st. Well. 3032.

TEXACO STATION WANTS CARS! 3800 N. ASHLAND. GRACE. 5460.

WILL pay $600 cash '41 Ford or Chev.—McMahon, 400 Lake-street, Maywood, Ill.

WOULD like good running car from private party. Call 9 to 3:30. Pensacola 8619

WILL buy from private party, late model Ford or Chev. Have $750. Lon. 8986.

WILL pay cash for your car—Any model. We need cars. Prospect 4878.

WILL pay all cash for car from private party. Call today. Hemlock 2054.

WANT late model Chevrolet in good condition. Have $750 cash. Humboldt 0360.

WANT STATION WAGON.
WILL PAY CASH. HUMBOLDT 2429.

WANT '41 Chev. or Ford from private party —Pay premium for right car. Lon. 4716.

PARTY wants 1937-1941 Ford or Chevrolet for cash. Triangle 8214.

INTERESTED in late model Ford or Chev. from private party. Cash. Triangle 8165.

WILL pay $100 above market for low mileaged '41 Plym., Chev. or De Soto. Ave. 1904

OUT of town man—Looking for a car; regardless of condition. Nevada 5937.

CHEVROLETS or Fords—Any model or cond. L. Dabe, 6827 N. Clark. Rog. Pk. 5443.

DETROIT dealer will buy late model car from private party. Victory 9525.

INTERESTED in getting good used car — Good tires. University 8717, Mr. Stewart.

AUTOMOBILES WANTED.

WE PAY MORE
for any make or model
UNPAID BALANCE?
DON'T WORRY ABOUT IT!
WE'LL PAY IT OFF!
and give you the full cash rebate plus
SPOT CASH
for your equity
We mean cash! No checks!
Entire transaction can be handled within 5 minutes.
OPEN 9 A. M. TO 9:30 P. M. DAILY-SUN.
3939WASHINGTON

NOTICE TO
Dealers—Private Parties
SEE US FIRST
Pay $150 to $200 More
NEED 1,000 CARS
for Salt Lake City, Utah
1937 TO 1942

[illegible]

PAY CASH—PAY OFF NOTES
WE COME OUT
American Motor Dist.
814 Diversey-Pkwy.
Mr. Frank Graceland 6230

BE WISE
WEST COAST BUYERS
ALWAYS PAY MORE
SEE US FIRST
PAY CASH—PAY OFF NOTES
WILL COME OUT
2550 N. CICERO
Mr. Davis Nat. 0800

$ $ $ $ $ $ $
TOP DOLLAR BRADLEY
WILL PAY MORE MONEY FOR ALL MAKES AND MODELS CARS AND WILL ALSO PAY OFF BALANCE DUE FINANCE CO. AND GIVE EQUITY IN CASH IMMED. HEATED SHOWROOM
2342 N. Cicero
Nat. 2434 Open Eves.—Sun.

NEED 200 CARS
Trucks and Station Wagons
FOR
GOVERNMENT and DEFENSE WORKERS
HIGHEST PRICES PAID.
Call me South Shore 7021
WILLIAM FEYERBEND
7711 Stony Island-av.

Dakota Buyer in City
PAYING OUT OF TOWN PRICES FOR
1935 Up to 1941 Models
MR. THOMAS. SEELEY 0607.
801 S. WESTERN-AV.

ATTENTION!
HEADQUARTERS
FOR WESTERN BUYERS
FORDS AND CHEVROLETS
CROSSTOWN MOTOR CO.
4655 WASHINGTON-BLVD. ESTE. 2226.

EMIL DENEMARK
1942 BUICKS-CADILLACS
WILL PAY HIGHEST CASH PRICES. BRING CAR AND TITLE. GET CASH. ALL MAKES, 1939 TO 1942.
3860 OGDEN-AV. CRAW. 4100

LITSINGER'S
PAYS TOP PRICES FOR LATE MODEL CARS AND TRUCKS IN GOOD CONDITION
925 W. JACKSON.

OLD, JUNKED, WRECKED
CARS AND TRUCKS WANTED.
BEST PRICES. WE CALL ANYWHERE.
MARTIN AUTO PARTS
2038 SOUTHPORT-AV. DIV. 2772.

HIGHEST CASH PRICE.
for old junk, wrecked autos or trucks.
WARSHAWSKY & CO.
World's Largest Auto-Truck Wreckers
1900-24 S. STATE-ST. CALUMET 6800

CALIFORNIA dealer wishes to buy clean late model sedans, club coupes, convertibles and station wagons—before gas rationing. Will pay highest prices in cash for desirable merchandise. Don't delay. Call today. Mr. Michaels. Calumet 8137.

MICHIGAN dealer pays high dollar for '37 to '41 Buick, Ford, Chevrolet, Plymouth and Pontiac cars or pickup—Must be clean, good tires. Before 6 p. m. Arm. 0741; after 6 p. m. Bruns. 8798.

Oak Park Dealer Pays More
CALL EUCLID 267.
200 MADISON-ST. OAK PARK.

TOP DOLLAR FOR YOUR CAR.
Auto leasing co. needs '40-'41 cars to stay in business; must have excellent tires. Saunders System, 28 W. Lake. Cen. 1077.

Will pay top dollar for your car.
Nickey Chevrolet. 4120 Irving Park.

CASH for '36 to '41 Chevrolet and Ford 5 pass. sedans. For Neb. dealer. J. Larson. 2821 N. Cicero-av. Kildare 7590.

HAVE all cash for '40 or '41 car — Must have good tires, be in good condition. 4925 MADISON-ST. AUSTIN 4955.

CASH FOR YOUR CAR—TOP PRICE.
CHAPPELL-CHRYSLER-PLYMOUTH.
6201 S. WESTERN.

WANTED—Late model Ford or Chevrolet WILL PAY ABOVE MARKET. TAUBERS, 6035 BROADWAY

CASH buyer for defense area needs 500 cars for war workers. Drive car to 8019 Cottage Grove-avenue. Call Radcliffe 4640.

CASH FOR YOUR CAR.
BURKE MOTORS, 6455 S. Western.

CASH for clean, small 1935 to 1941 coupe or sedan from private party. Hemlock 6399

WANTED—From private party, good used car; will pay cash. Kildare 6283.

MAYWOOD party needs '40 or '41 Chevrolet or Ford with good tires. Maywood 9276.

BRING TITLE GET CASH.
2622 N. CICERO. BERK. 4500.

WANT 1941 Pontiac—Will pay $750 cash. HUMBOLDT 2428.

AUTO TIRES.

WE have 6.00x16 recaps. Bring permit. MILWAUKEE-DEVON VULCANIZERS AND RETREADERS, 6367 MILWAUKEE.

TIRES repaired by vulcanizing, $1 and up; 24 hour service; guaranteed for life of tires. Warshawsky & Co., 1900 S. State-st.

RECAPS—All sizes in stocks. Permits nec. "Champion," 4401 S. La Salle. Bou. 4541.

VULCANIZING—Same day service. 600x16 $3. Bargain Tire Mart, 3144 N. Western

GUARANTEED vulcanizing at low prices. SERLIN TIRE CO., 1400 S. MICHIGAN.

MOTORCYCLES AND BICYCLES.

BARG.—New and used bicycles; all sizes. 3447 Lawrence-av. Jun. 2078. Op. eves. 9. Sun. 5

WANTED—Power driven scooter, new or used, in good cond. Western Springs 7918.

BICYCLES—All makes, all sizes, all prices. Cycle Transport, 1241 S. Mich. Cal. 6626

NEW and used bicycles and supplies. NELSEN-HIRSCHBERG, 5133 Irving Park.

BARTER AND EXCHANGE.

DOUBLE radiator Victrola style gas heater—Cost $100. Will sell for $25 or take Frigidaire in trade. Craney, 2237 Washburne, 1st fl. Canal 1355.

MOTOR TRUCKS.

For Sale.

[illegible]

STALLWORTH TRUCKS

[illegible]

1942 DODGE pickup—Slightly used; ord. nec. Roc. 0375. Must sell. 3243 Ogden.

PLYMOUTH—'40 panel truck, ½ ton; good tires; $500. Enl. Anderson, 1540 E. 65th-pl.

'37 ½ TON Dodge panel—Good cond.; beau truck; priv.; sac. $260 cash. Laf 5784.

1937 G. M. C. 1½ ton dump truck. Ready for work. Canal 6676.

¾ TON Milk panel, Diamond T. 1936; $125. Call after 6 p. m. 7125 Schreiber.

1936 CHEVROLET dump truck—Good tires. 7025 S. Green-st. Aberdeen 6299.

DUMPS, STAKES, PANELS, PICKUPS. Perfect Motors, 1230 S. Ashland. Can. 9767.

Trailers and Tractors.

1936 CH 15 MACK tractor—Good condition; air brakes, lots of power; $1,250. Also Fruehauf refrigerator tandem trailer, good rubber, air brakes; $1,375. Victory 6666 or Sag. 9357.

'39 FORD Tract.—New mot. 8 late tractors, 16 trailers, 20 to 26 ft. 2512 Archer.

WANTED—Small garden tractor. State price. ADDRESS F 310, TRIBUNE.

Wanted.

WANTED—USED TRUCKS. Immediate cash; all styles, conditions. Mr. O'Connor. Seeley 7551.

HAULING wanted—Truck with driver. One 1,525 gallon tank with 5 compartments and one 4,000 gallon tank. Rogers Park 1415.

DIESEL tractor with man—Hauling wanted. Rogers Park 1415.

WANTED to buy—Old model International truck with van body. Phone Canal 1355.

HIGHEST cash price paid for trucks; any make; any model. Victory 2476.

WANT OPEN TRUCK. Will pay cash. Humboldt 0360.

HIGHEST cash prices paid for trucks. Nelsen-Hirschberg, 5133 Irving Park-road.

TRAILERS—PASSENGER AND UTILITY.

For Sale.

BUY NOW.
24 ft. new TRAVELITE........$1,250
24 ft. new SCHULT........$1,395
24 ft. used SCHULT........$750
22 ft. used PLYMOUTH........$875
18 ft. used KOZY........$500
40 others as low as $100. Hawkins, 107th Indianapolis-blvd., Route 12-20-41.

BIG DISCOUNT—1942 NEW TRAILERS. LOW AS $695. ALSO USED TROTWOOD, $245. GILKIE, $295. SCHULT, $495. NATIONAL, $695. PLYMOUTH, $795. PLATT, $795. MANY OTHERS. BIG STOCK. 7727 S. ASHLAND. ALWAYS OPEN.

SAVE UP TO $525! Anniversary Sale! New and used Superiors, Roycraft, Universals, Gliders, etc. $265 up. Terms, Trade, Service. Always open. Also trailer parking. 9321 Cottage Grove.

1942 LIBERTY Schult, Wayne—Heated floors; with tires; used bargains; paymts. to suit; big stock; we finance. Donn Trailer Sales. 7424 Stony Island. Dor. 5000. Eve.-Sun.

1942 CONTINENTAL—Vagabond, New Moon. Sac 50 used. Need room. We finance. HUYCK & CRIST, 6430 STONY ISLAND.

GLIDER—Superior; large selection. Carlson Trailer Mart, Wheaton, Ill. Phone 7.

ALMA-Howard-Zimmer—New and used. Tms. 7405 Stony Island. Plaza 7713.

HOUSE trailer—Cozy and comfortable; cor. Church-Crawford, Evanston. Mr. West.

Wanted.

MORE CASH FOR YOUR HOUSE TRAILER. Call us first. We'll come out. DAWES, 2309 S. Michigan. Victory 0909.

WANTED—HOUSE TRAILERS FOR CASH. 1546 E. 74th-pl. DORchester 5001.

WANTED—HOUSE TRAILER; CASH. 7727 S. ASHLAND. TRIANGLE 6820.

WANTED—Trailer for defense workers. 7405 STONY ISLAND. PLAZA 7713.

AUTO REPAIRING, ACCESSORIES.

1 YEAR GUARANTEE
NOTHING TO PAY UNTIL JAN. 15.
10 TO 18 MONTHS TO PAY
No carrying charge if paid within 90 days
BELL AUTO REPAIR
2452 S. Michigan Cal. 7022

DRIVE A 1942 CAR FREE
while your car is being repaired.
TAKE 18 MONTHS TO PAY
WRITTEN GUAR. NOTHING DOWN.
DAWES, 2309 S. MICHIGAN
All phones Victory 0909. Day-night towing.

REPAIRS—ALL MAKES. BUDGET PLAN. Body and fender work. Free estimates. Nelsen-Hirschberg Ford., 5133 Irving Park.

WANTED — Engine cover hook, windshield wiper, new set valve lifters for 1925 Master Buick. Address M 170, Tribune.

AUTOS, TRUCKS TO RENT.

UP TO DATE PASSENGER CARS, TRUCKS —Chevrolets, G. M. C.'s, ½-2 ton panel, stakes; low rates by hour, day, wk. or yr. HERTZ DRIVURSELF. DEL. 7272.

RENT A TRUCK by hour, day, week, year—¼ to 2 ton with panel stake body; without driver; low rates. Harrison 4806.

AUTOMOBILE STORAGE.

DEAD storage or part time use of car in modern fireproof garage in loop; $5 mo. and up. Franklin Street Garage, Webster 2555.

GARAGES—FOR SALE AND TO RENT.

GARAGE—For sale, rent, or exchange; 50x125; A-1 cond. 5926 S. Kedzie. Rep. 4900.

HOUSEHOLD APPLIANCES.

General.

MODEL KITCHEN eqpt.—Elec. range, refrig., dishwasher-sink; cabinets. Sacrifice; terms. 3204 Broadway. Bittersweet 4028.

WE PAY HIGHEST CASH PRICES for used washers, refrigerators. Key. 8709

Electric Ranges.

2 SLIGHTLY used Kelvinator De Luxe electric stoves. Chesapeake 2622.

Electric Refrigerators.

NEW electric "Liftop" refrigerators; 5 cubic ft. capacity; 5 yr. protection. BERCHTOLD'S, 4912 MADISON-ST.

WILL sell 7 ft. General Electric de luxe refrigerator. Latest model. Used 1 month. Make offer. Address X P 244, Tribune.

WESTINGHOUSE—8 cu. ft. Like new. $150. Sheldrake 3646.

Kitchen Stoves.

FORCED TO VACATE.
An entire warehouse floor.
100's OF MODERN TABLE-TOP RANGES. Such famous makes as Magic Chef, Detroit, Jewel, Univ., Crown, Estate, Zenith. THESE WILL BE SACRIFICED NOW! YOU CAN BUY A NEW RANGE FOR $34.00.
CENTRAL WAREHOUSE.
775 W. JACKSON. Open eves., Sun.

BRAND NEW 1942 GAS RANGES. Slightly chipped; Magic Chef, Det. Jewel, Estate, Eagle, Florence, Zenith, at huge savings; some as low as $39. WHSE. OUTLET, 1232 S. HALSTED-ST.

UNIVERSAL, Magic Chef, Tappan, Florence and Crown gas ranges, as low as $49; imm. del. 3334 N. Central. Mul.0800.Op. ev., Sun.

WILL SACRIFICE FOR CASH. New Magic Chef, Norge, Tappan, Jewel ranges. WHISTLER, 621 W. JACKSON.

TABLE Top Stoves—Natl. known. Low prices in city. Open Sun. 601 W. Washington.

Room Heaters.

PARLOR HEATER—5 to 6 rooms, $30. Call Virginia 1491.

Vacuum Cleaners.

JUST IN TIME FOR XMAS. Now released for immed. sale—Brand new Eureka, G. E., Apex, Royal, tank and others for $29. Open eves. Tms. 775 W. Jackson.

Washing Machines and Ironers.

WILL PAY UP TO $60 FOR USED WASHER. PENSACOLA 5651.

HOME FURNISHINGS AND FURNITURE.

(See Also Household Appliances.)

General.

G-I-G-A-N-T-I-C CLEARANCE SALE

[illegible]

NELSON BROS. OUTLETS
North: 4840 Broadway
South: 6910 Cottage Grove
Open daily to 10 p. m.—Sunday to 5 p. m.

3 Rooms, $138—Brand New!

[illegible]

Chance for Young Couple

[illegible]

7839 S. HALSTED

OUT OF STORAGE
3 Rm. Outfit, like new, $118

[illegible]

GROVE STORAGE
4301-13 COTTAGE GROVE-AV.—Oak. 7200
Open eves. to 9. Sun. to 5—Free delivery.

IMPORTANT NOTICE—Will sell to responsible party complete 3 rooms of modern beautiful furniture; 1 MONTH OLD; bedr., living rm., dinette, tables, rugs, mirror, lamps, pictures, etc. Originally worth $480. NOW $127. Terms. Open eves. Free delivery. MEYER'S WAREHOUSE.
455 W. 63D-ST.

MUST BE SOLD AT ONCE. 3 complete rooms; beautiful, new, modern furniture—BALANCE DUE, $134. Parlor, bedroom, and dinette set, lamps, mirror, dishes, rug, tables, pictures, etc. Your terms. Free delivery. Open eves. and Sun. MYER'S FURNITURE WAREHOUSE.
4153 W. ROOSEVELT-RD.

WE SINK RUG PRICES
LARGEST RUG WHSE.—SAVE 40%.
1000 new 9x12 $28 broadloom $2.65 sq. yd. 395 unclaim. 6x9 to 9x12 to 12x15 $3-$41 1985 samples new 4x6 to 9x12 to 12x36. 75 ori. 2x4, 9x12. 3500 yd. car. 85c-$2.35 Checker Cleaners Whse.; tms. 1301 W. 63d.

WE have on hand 100 upholstered pieces—Sofas and chairs; fine bedroom suites, and dining room sets. Also desks. Novelties and 100 odd pairs of Drapes. Will sacrifice for immediate disposal. MARTIN TAUBER. 904 S. Michigan-av

FOR IMMEDIATE DISPOSAL. 500 yards of Broadloom, Axminster, and Wilton carpets. Some slightly used. MARTIN TAUBER. 904 S. Michigan-av.

WAREHOUSE SALE. New furn., rugs, par., bed., din. sets; tms. VERSCHOORE'S STORAGE, 4040 N. Kedzie. Op. 3 eves. to 9. Sun. 12-5.

SLIGHTLY SOILED BY DISPLAY. Six beautiful 2 pc. parlor sets; 23 9x12 rugs; 11 3-pc. bedroom sets. Amer. Hshld. Supp. Co., 5409 S. Halsted.

MUST SELL—9x12 genuine oriental rug worth $200; sacrifice for $45. WALLACE RUG. 228 N. CICERO-AV.

WESTERN Furniture Co., 4646 N. Western Sac. $450 3 rm. outfit, $169. E-Z terms. Large size rugs, ½ pr. Open 9. Sun. 12-5.

Central.

GOING TO ARMY.
Must sacrifice entire stock of
ORIENTAL RUGS
All Makes—Sizes. Open to 9 p. m. Monday 29 E. Madison, Rm. 500. Randolph 6878.

LINOLEUM LAID FREE—Inlaid, 69c-89c yd. Used battleship, carpet, 75c; congol., 39c. 1547 Roosevelt, Tue., Th., Sat. eve. Can.1553

LINOLEUM laid free—Inlaid, 69c sq. yd.; felt base, 3c sq. ft. Open Tues., Thurs., Sat eves. Marsh, 4812 S. Western, Ard. 4100.

ARMSTRONG INLAID LINOL., $1.29 YARD INSTALD.; sac. parl. and bedrm. sets; 50% off. Senner's, 2940 Wentworth. Vic. 2894.

South Side.

UNCLAIMED STORAGE
AND FURNITURE MART SAMPLES.
Bed, living, dining room sets......$19-$79
3 room de luxe outfit........$169
CITIZENS FURNITURE
6231 Cottage Grove. Open Sun. till 5 p. m.

DEFENSE workers—Special! 3 rms. furn., $119; par., liv., kit., lamps, dishes, tbls., etc. Normal Whse., 6049 S. Halsted. [Terms.]

FOR quick sale—50 3-ft. mattresses; 9x12 Chinese rug. Cheap. Eng. 3600.

PAY BALANCE DUE—3 rms. furn., $100 cash or terms. S. S. Furn., 746 E. 71st.

ALL kinds used furniture, stoves, rugs, etc. Week days only. 6730-42 Cottage Grove.

BEDROOM set—3 pc. walnut; excellent cond. $39. Schwartz Stge. 7012 Stony.

North Side.

MAPLE FURNITURE
Factory samples at ⅓ to ½ off; living room suites as low as $39; bedroom suites, 2 and 3 pieces, as low as $29; dinette sets, in solid maple, as low as $24.50. Wallen Fine Furn. Co., 3300 N. Clark. Bit. 2339.

3 COMPLETE ROOMS, $129
Parlor suite, bedroom suite, din. set, rugs, lamps, and tables, mirrors, dishes, etc. Terms. Interstate Furn., 3015 Lincoln-av

DRAFTED—Must sell 6 room high grade apt. furnishings; Queen Anne dining room, living rooms, rugs, etc.; used less than 4 years. Buckingham 9840 after 1 p. m.

REMER STORAGE SALE — EASY TERMS: PAR., BED., DIN. SETS, $29; RUGS, $15; NEW WOOL BROADLOOMS—$4.50 sq. yd. 5822 N. Western. Open 3 eves., 9; Sun., 5

MODERN BEDROOM set, twin beds, chiffonier dresser, and washing machine. Today! Wellington 0972.

3 RMS. gd. used furn.—$100, terms. Open eves. till 9 p. m. Advance, 3920 Broadway.

FURNITURE Mart Outlet, 3071 Lincoln. For balance due, $450 outfit, $169; terms.

REPOSS.—3 rms.; like new; $99, tms. Eve. till 10. ADVANCE WHSE., 4342 Broadway.

LIKE new—Four rms. of furniture. 2617 Wayne, 2d fl. R. Hollenback.

SAC.—6 rooms fine furn.; liv., din., 3 bed-sets, rugs; 2 mo. old; sep. Dealer. Lon. 2540.

Northwest Side.

Used Rug Mart
CARPET SCOOP
ARMY TAKES OVER
CHICAGO BEACH HOTEL
A FOREMOST RESIDENTIAL HOTEL.
We purchased all available carpets. Over 15,000 yards of finest quality. Offered to you at tremendous savings. Room carpets range from 25 to 50 yds. BROADLOOM UP TO 18 FT. WIDE. 4,000 yds. of 6 ft. wide Bordered Corridor, Hartford-Saxony quality. 15,000 YARDS ALL HAIR PADDING. Bring Room Measurements. Act Quick.
Am. Pneumatic Carpet Clrs.
West side store. 3918-28 Armitage.
North side store. 3308-12 W. North
Open Tuesday, Thursday, Saturday eves.

BRAND new J. Lind 4 poster wd. beds. Other mod. beds, coil sprgs., mattresses, $6.95 ea.; twin innsp. studio couches, $29.75; 2 pc. bedrm. suites $39.75. Cash-terms. Chicago Bedding Co., 2645 Milwaukee. Alb. 1111

18TH CENTURY—MODERN. Floor samples—Save ¼ to ½! Sofas, 2 pc. living room sets, $39.50 up. 3 pc. bdr. set, $39.50. Din. r. set, $59.50. HOME Furn. Mart. 3660 Irving Park-rd.

SOFA and companion chair, walnut frame, Brocatelle uphol. down cushions. Ave. 118.

West Side.

FURNITURE of 2 rm. apt.—Like new; acct. husband drafted. 3139 W. 15th-st.

Venetian Blinds.

FINEST CUSTOM BLIND. ORDERING FROM FACTORY—DIRECT SAVE MIDDLEMAN'S PROFITS BY FREE ESTIMATE. CHESAPEAKE 2312.

RADIOS, SUPPLIES, AND SERVICE.

BUY NOW—WHILE YOU CAN! Philco autom. changer, was $119, now..$59 Philco, tilt front phonograph comb.....$69 Zenith phonograph combination........$69 WAREHOUSE OUTLET, 1232 S. HALSTED

RADIO WANTED—McMurdo Silver Masterpiece 6. Write cond. and price. Wm. Anderson, 1011 N. Stevens, Rhinelander, Wis.

CHINESE Chippendale Capehart—23 tubes. Sell reasonable. Palisade 6818, evenings.

NEW R. C. A. Radio Combination; $49.50 and up. BERCHTOLD, 4912 Madison-st.

SAVE UP TO 40% on all radios, radio comb., auto radios. 601 W. Washington. Op. Sun.

HIGHEST PRICES PAID FOR USED RADIOS. 4740 BROADWAY. LON. 7443.

NEW 1943 models—At WHOLESALE Prices. City Outlet, 4620 S. Ashland. Yards 5666.

BUSINESS OPPORTUNITIES.

Businesses for Sale.

[illegible]

HOTEL—65 rms.; [illegible] very reas. Inq. 1219 N. Clark.

LIQUOR store and bar—Very good business; $4,000 can handle; drafted. 6726 S.Western.

LUNCHROOM—Established over 4 years; stop corner; good trade; opposite school. Dinner Plate Lunchroom, 1846 Belmont.

LUNCHRM.—Fac. dis. Open 6-6. Sat. till 2; no eve., Sun. Rt. 85c day. 249 W. Root-st.

Massage Parlor for Sale—High class neighborhood; fully equipped, including sport machines, at bargain; easy terms on equipment. Reasonable rent.
Address X P 465, Tribune

MILK ROUTE—Estab. 15 years, 1,850 points weekly; 2 trucks and the outstanding. $600 cash. 4068 W. 26th-st. [illegible]

POULTRY and egg store—Well est. Must sac. account illness. 656 W. 120th-st.

RESTAURANT and Ice Cream Equipment for sale—Owner has other interests. Close to army camp. 138 S. Main-st., Canton, [illegible]

RESTAURANT in office bldg.—Closed Sun. day and eves.; 74 seats. Sickness; make offer. 554 S. Clark. Web. 1048.

RESTAURANT—Compl. equip.; rent [illegible] barg.; $100 dn.; n. s. trns. cor. Dea. [illegible]

ROOMING house—26 rms., rent $125; heat; selling acct. sickness; act quick. Cleveland-av., 10 a. m.-4 p. m.

RMG. HSE.—Nr. Lincoln Park; 12 units; baths; el. refg., new stoker; nets $26[illegible] CORCORAN CO., 48 W. Division, Sup. [illegible]

RMG. Hs.—16 r.; bldg. and furn.; inc. [illegible] stm. ht. $1,000 req. Capps Co. Sup. [illegible]

ROOM. hse.—Belden-av., 22 r.; inc. $4[illegible] $850; bal. E Z tms. Delmont, 2839 N. C[illegible]

SCHOOL store—Well estab.; fixtures for reas.; excel. location; reas. rent; [illegible] ed. 3421 N. Western. Buck. 0408.

SHOE repair shop—Good location, 1st class prime stock worth approx. $300. Ch[illegible] curved needle stitcher; Singer pat[illegible] chine; new Lamac weld press. $75[illegible] Call Avenue 9340.

TAVERN—Completely equipped. 461[illegible] land. Call Dorchester 6540.

TAVERN—Cost $4,000 to equip; price [illegible] $50 cash. See, 5066 Broadway. De[illegible]

THEATER for sale or lease — 1,2[illegible] movie; fully equipt. N. W. side; att[illegible] to good operator. Out of town own[illegible] sell. Address Y N 526, Tribune.

If the kind of store or business you want is not offered for sale today, why not advertise in the Business Opportunity Wanted column? Stop in today at the Tribune Want Ad office, Madison and Dearborn streets, or call Superior 0100. Ask for an Ad-Taker.

Business Equipment.

BILLIARD and pool fixtures, complete. Mr. Nelson, 6850 Wentworth-av.

1 5x10 SNOOKER TABLE; 4 4½x9 POOL TABLES. CALL SAGINAW 14[illegible]

Business Service.

WISH to contact gentleman owning a Chicago Board of Trade membership. Must have thorough knowledge of the Chicago markets. Address F K 41, Tribune.

IF YOU CANNOT SELL YOUR BUSINESS for all cash, sell on time and [illegible] your mortgage. E. EDWARDS, 9 W. Washington. [illegible]

MIMEOGRAPH 300 postcards or [illegible] DOLLAR LETTER, 180 W. Wa[illegible]

Concessions, Locations, and Leases.

RESTAURANT CONCESSION — [illegible] except for dishes, cooking utensils, silverware. Available on Dec. 1 [illegible] cook on 10% of gross sales. Located in defense project; can be operated by 3 persons. Sales volume should be over $1,500. ADDRESS X P 204, TRIBUNE.

RESTAURANT—Concession in tavern. 3459 Cottage Grove. Atlantic 3700.

Distributors.

SANTA CLAUS that actually talks—15c mysterious sensational hot demonstration; distributor with crew wanted. Phone any time. Talking Devices Co.

Job Lots.

WHOLESALE job lot of Christmas cards. $200 retail value; price $50. Dea. 5373.

Manufacturing.

MILLING MACHINES
Two No. 18 Cincinnati mills in excellent condition open for work. Accurate machining by established firm.
MANSFIELD 2619.

Complete Manufacturing
of sheet metal items. Can furnish necessary tools and dies. Wentworth 6355.

WORK wanted—For 10 and 14 in. lathes and drill press; prefer tool work. Also acetylene welding. Lakeview 0300.

LATHE work wanted for defense production; 15 inch lathe. Euclid 4694.

Partnerships and Investments.

WILL sell half interest in a profitable machine shop—Gd. profits. Now doing 100% defense work. Address X P 224, Tribune.

Wanted.

WE BUY OR SELL YOUR BUSINESS. WE FINANCE YOUR AND OUR BUYER. NO APPRAISAL CHARGE. ROSS CO., 663 N. State-st. Whi. 6373

PRIV. pty. has $20,000 cash. Wants going mfg. business. Address Y N 405, Tribune.

FOOD CONCESSION—By 1st class hotel and restaurant chef; in busy spot; loop or north side. Briargate 6105.

CASH for stores and stocks of merchandise. Ace, 672 W. Roosevelt-road. Canal 8625.

HOME FURNISHINGS WANTED.

CALL KEDZIE 1300
Good cash prices for used furniture, rugs, sew. machines, grand or midget pianos, etc.

HOUSEHOLD FURNISHINGS OF QUALITY wanted immediately for cash. Also grand and spinet pianos. Williams, Barker & Severn, 229 S. Wabash. Har. 3777. Est. 1879

SUNNYSIDE 6000—DELAWARE 1622—Need used furniture, oriental and domestic rugs, etc., at once. Will pay your price.

HIGHEST CASH PRICES for your furniture, refrig., stoves, rugs and sewing machines. Lawndale 4300 or Crawford 4841, eves.

CALL HAYMARKET 6198 — Highest cash prices paid for your furniture, rugs, stoves, and sewing machines. CRAWFORD 6672.

JUST STARTING BUSINESS. Will buy whole flats; odd pcs. of furn., rugs, stoves etc. Call Atlantic 2636 or Oakland 5158

ANY TIME—ANYWHERE—SPOT CASH! For good used furniture, rugs, refrigerators. CRAWFORD, 2332 or eves. NEVADA 9157

WILL pay highest prices for good used carpeting and rugs. Drexel 5006.

DON'T sacrifice your furniture and rugs. Call Midway 2818 before you sell.

DOR. 0839—Highest prices for Pianos, Furniture, Refrigs., Sewing Machines, etc.

WANTED—FINE BEDROOM SET. DINING RM. SET. LON. 6774.

PARTY NEEDS RUGS, FURNITURE, Grand piano, china, linens. Long. 7459.

RUGS, chests, chairs, refrigerators, carpets, etc. Private party. Cash. But. 2288.

NEVADA 8787—We pay your price. Need furn., rugs at once. Eves. Rockwell 8421.

PARCEL POST AND EXPRESS.

Farm, Dairy, Nursery Products.

EGGS in case lots—Direct from producer, candled and graded. Write for prices. Lake Mills Hennery, Lake Mills, Wis. Business phone 5419. Permit 3392.

LEGAL NOTICES.

NOTICE OF REDEMPTION OF REFUNDING BONDS OF 1936 SERIES "A." COOK COUNTY, ILLINOIS.

NOTICE IS HEREBY GIVEN that Cook County, Illinois, calls for redemption on January 1, 1943, the following described Refunding Bonds of 1936, Series "A."

$1,000.00 DENOMINATION AT 5%.

Nos.	Nos.
18760	18800
18763 to 18764	18802 to 18804
18768	18806 to 18808
18770	18810
18772 to 18773	18818
18776	18823 to 18824
18782 to 18783	18827 to 18828
18785	18831
18787 to 18790	18839 to 18840

$500.00 DENOMINATION AT 5%.

35692	35708
35700	35712
35704	

$100.00 DENOMINATION AT 5%.

36041	36070
36047	36075
36051	36080
36059	36085
36060	36094

$1,000.00 DENOMINATION AT 4%.

19301	20639 to 20643
19303	20646
19305 to 19307	20648
19311	20650
19314	20652
19318	20660
19326	20662
19328	20667
19331	20669
19333	20671
19335	20673 to 20678
19337	20681
19339	20688 to 20690
19347 to 19352	20692
19354 to 19356	20700
19358	20707
19360 to 19362	20709
19364 to 19365	20717
19367 to 19372	20726
19374 to 19375	20735
19377 to 19379	20739
19381	20746
19385	20750
19387	20758
19389	20764
19392	20770
19394 to 19396	20772
19398 to 19400	20775
19403 to 19412	20781
19415 to 19423	20783
19425	20787
19428 to 19430	20794 to 20797
19432 to 19433	20801 to 20803
19435	20808 to 20810
19439	20813
19441 to 19446	20816 to 20817
19449 to 19451	20822
19453 to 19454	20824 to 20825
19456	20830 to 20832
19457	20836
19464 to 19467	20838 to 20841
19469 to 19470	20843 to 20844
19473 to 19476	20846 to 20847
19492	20849
19494	20851 to 20857
19496	20859 to 20862
19513	20865 to 20877
19515	20879 to 20899
19528	20900 to 20903
19535 to 19536	20905 to 20915

[illegible]

[Continued in Following Column.]

LEGAL NOTICES.

[Continued from Preceding Column.]

22094
22096

$500.00 DENOMINATION AT 4%.

[illegible]

The holders of said Refunding Bonds of 1936, Series "A," [illegible] on January 1, 1943, [illegible]

Any [illegible]

JOHN [illegible]
TREASURER OF COOK COUNTY, ILLINOIS.

MACHINERY AND EQUIPMENT.

FOR SALE—SLIGHTLY USED

[illegible]

FOR RENT

[illegible]

A-C-M-E
4221 W. Harrison-st. Kedzie 2304.

[illegible]

HOWELL ENGINEERING TOOL AND MACHINE CO.
119 W. 147th-st., Harvey, Ill. [illegible]

STEEL SHEETS

[illegible] 16 ga. hot rolled in coils, [illegible] .028 to .049 ga. CR in coils, from [illegible] .016 ga. 1 11/16" to .032 ga. 4¾" cold rolled electro-galvanized in coils. Proper priorities; immed. delivery. Hay. 8894.

1,000 NEW MOTORS—1/30 h. p. 110 v. AC. H. U. MANN CO. DISTRIBUTORS. Premier Industrial Vacuum Cleaners. Sun Kraft Mercury Quartz Lamps. 540 N. Lake Shore-dr. Whitehall 7841.

1,500 PLATFORM SKIDS
36x60x9½
INDUSTRIAL, 942 W. LAKE. CAN. 3816.

300 FACTORY TRUCKS
INDUSTRIAL TRADING CO.
942 W. LAKE. CANAL 3816.

FOR SALE—Five ton crane, 24 ft. span; floor control; single motor AC; runway 100 ft. Price $2,875 f.o.b. cars N.Y.C. tracks. Address P. O. Box 72, Ligonier, Ind.

CALL or inspect elect. motors and generators at Arthur Wagner Co., 1436 Randolph. Also pumps, speed red., exhaust fans. We buy, sell, rent, repair, exch. Monroe 7409.

1—NO. 0 Brown and Sharpe cut-off machine; 1—No. 00 Brown and Sharpe automatic screw machine. See at Master Machine Products Co., 3440 N. Knox-av.

MILLING machine—16 in. shaper, 2 lathes, punch press and drill press. 1318 Washington-av., Chicago Heights. Phone 1161.

ELEC. MOTORS—Sl. spd. AC-DC, 30 Roth [illegible] ¾ h.p. 115 v. 693 sp.; 150 AC ¼ h.p. [illegible] v. C. & H. Co., 2314 W. State-st. Milwaukee.

FOR sale—60 5-ft. x 8 ft. standard [illegible] factory partitions. Good condition. Call Nemec, Irv. 6000, between 9 and 5.

AIR COMPRESSORS — All sizes; new and used; ¼ to 10 h.p.; for prompt delivery. National, 1915 S. State. Cal. 2770.

WE BUY, SELL, AND TRADE. MACHINERY AND TOOLS. Aaron's Mach., 172 N. Halsted. Hay. [illegible]

2 MODEL A single spindle, 2¼ capacity Cleveland automatic screw machine—[illegible] Berkshire 1900.

CURTIS air compressor—24 c. of m., [illegible] 5 h.p. 3 ph. motor. 5354 S. We[illegible]

WIRING SERVICE—Power and light. [illegible] rial on hand. Main Electric Co., Mon. [illegible]

POWER and light wiring installed—Material on hand; no delay. Phone Maywood [illegible]

12 IN. Hendey lathe, 14 in. Pratt & Whitney shaper, small drill press. Lak. 8947.

BLOWERS, fans, exhausts — Used; all [illegible] Gen. Blower Co., 405 N. Peoria. Mon. [illegible]

MACHINE shop—Am 80 yrs. old. Want to retire. $25,000. Address Y N 587, Tribune.

22 IN. Flather lathe—Complete with [illegible] $1,200. O'Brien, 1620 Highland. Rog. [illegible]

FOR SALE—ENGINE LATHES, M[illegible] Also 24x48 planer. M. D. Seren, 500 S. [illegible]

Wanted.

WANTED—2 Bullard saddle type [illegible] lathes with taper attach. 24 in. swing [illegible] bed. 2½ in. bar cap. Address X P 474, Tribune.

TURRET LATHE. 1½ in. or larger bar capacity. [illegible] Dryer Co., 2210 N. Pulaski.

HAND screw machine, up to 1" [illegible] prefer smaller size. Midwest Den[illegible] Co., 4439 W. Rice. Belmont 40[illegible]

WANTED—Sunnen bushing; none [illegible] new or used. Also used electric [illegible] door opener. Longbeach 3529.

WANT lathe—24 inch swing; 6 ft. bed. Monroe 5732. Mr. Zajac.

WANTED—Air comp., hydr. lift, we[illegible] ft. valve replacer, fast charger. [illegible]

WILL pay highest prices for machinery of any type. Call Mr. Murray. Canal [illegible]

WILL PAY TOP PRICES FOR USED MACHINERY AND TOOLS. HAY. [illegible]

WANTED—Counting scales; platform [illegible] Beuckman, 2441 N. Pulaski. Al[illegible]

PERSONAL.

RESPONSIBLE for my own debts only. Joseph A. Marx, 5049 Catalpa. Chicago Welding and Boiler [illegible] 2145 Clybourn.

NOT responsible for debts contracted by any one but myself. Mrs. Helen M[illegible] Sports Lettering Co., 7235 We[illegible]

NOT responsible for debts other than my own after Nov. 29th. John [illegible] 5240 Lowe-av.

RESPONSIBLE for debts contracted by myself only. Bruno Andriacchi, [illegible] U. S. N., formerly of 1410 N. [illegible]

RESPONSIBLE for my own debts only. Jas. M. Conran, 230 N. Addison [illegible]

RESPONSIBLE for my own debts only. Edw. W. Robinson, 4103 W. [illegible]

RESPONSIBLE for my own debts only. Edgar Everett, 5477 Kimbark-av.

NOT resp. for debts contr. by [illegible] Raymond Maciekewski, 3240 [illegible]

RESPONSIBLE for my own debts only. GEORGE N. BROE, 303[illegible]

RESP. for my own debts only. [illegible] ranec, 3940 W. 61st-st.

BOUGHT food shop at 648 N. [illegible] for own debt only. PEDER [illegible]

RESPONSIBLE for my own debts only. Edward A. Meskimen, 2804 W. [illegible]

RESPONSIBLE for my own debts only. STANLEY KEDZIOR, 147[illegible]

DOROTHY KIRKWOOD— Write to Aunt Gertrude.

STORE AND BAR FIXTURES.

JEWELRY STORE
COMPLETE EQUIPMENT
Modern, beautiful; perfect condition, consisting of wall cases, show cases, safes, etc.
DELAWARE 8184.

25c PER DAY FOR 10 CU. FT. REFRIGERATOR ON METER PLAN [illegible] BUSINESSES. CALL AN[illegible]

FLOURESCENT FIXTURES [illegible] USED bought and sold. [illegible] trade. 441 N. Clark-st. De[illegible]

65 CU. ft. reach-in refrig.—[illegible] tained; 6 reach-in doors. [illegible]

STORE, tavern fixt., hamb[illegible] New-used. Chas. Bender Co. [illegible]

WAVING mach., $35; marcel [illegible] cure tbls., $3; used. 1120 [illegible]

8 FOOT double duty refrigerator compressor. Reasonable. [illegible]

DOGS, CATS, BIRDS, PETS.

AQUARIUMS AND SUPPLIES.

For Sale

CRYSTAL WATER HATCHERY [illegible] 65 varieties exotic fish [illegible] for exp. breeder or adv[illegible] handle on part time bas[illegible]

DOGS.

Fox Terriers (Wire & Smooth Hair).
9 MONTHS OLD male—[illegible] 5 p. m. Mohawk 2[illegible]

Schnauzers (Standard).
STANDARD Schnauzer, [illegible] $25. Phone Estebrook [illegible]

Dogs—Miscellaneous.
LORING'S FOR BETTER PUPPIES. Big selection; all breeds [illegible] road, 1 blk. N. Irving [illegible]

AUTOMOBILE LOANS.

TRUCKS or passenger cars [illegible] including Sundays. [illegible]

Pictures of Boston Fire Tragedy—Boy Accidentally Set Off Blaze That Killed 440 Night Club Patrons

[Associated Press Wirephoto.]

Doctors and nurses in hastily opened ward of Boston City hospital treat victims of night club fire in which more than 425 fun seekers lost their lives.

(Story on page 1.)

[Associated Press Wirephoto.]

Smoke blackened walls of the Cocoanut Grove night club in Boston after fire had swept swiftly thru the building. Some of the cars in the club parking lot and on the street are believed to have belonged to some of those who perished in the fire. There were 830 patrons in the club when the blaze started.

(Story on page 1.)

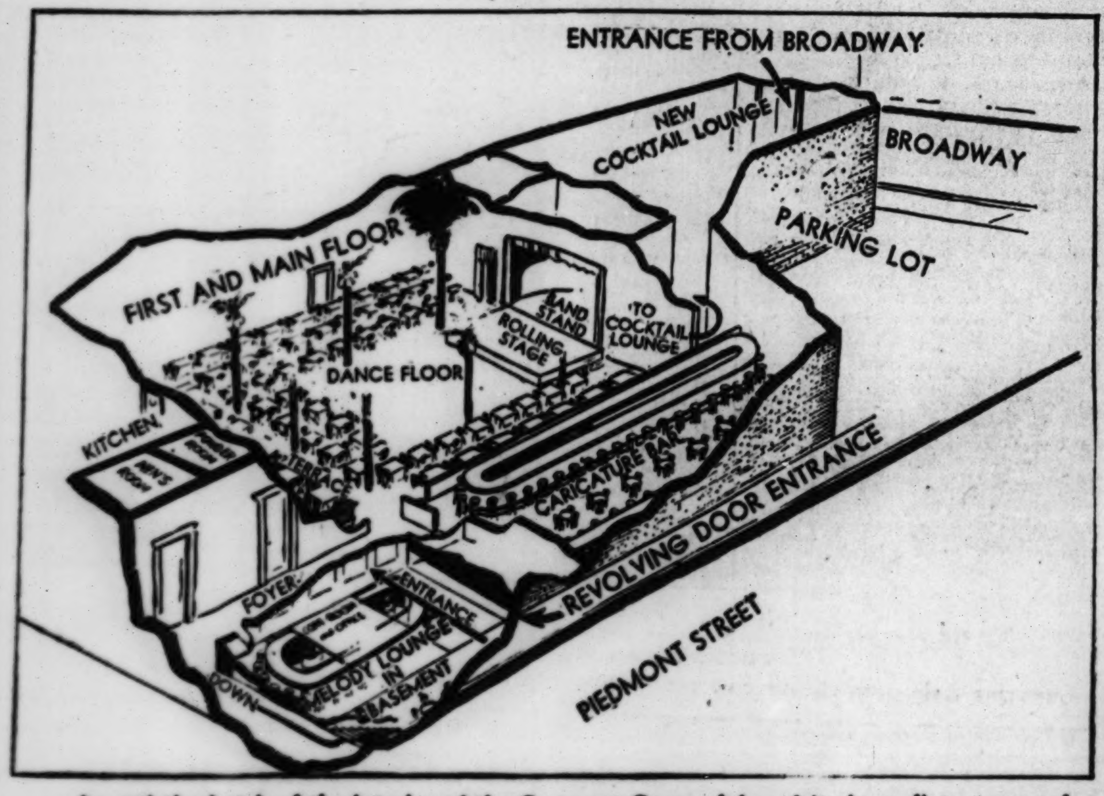

An artist's sketch of the interior of the Cocoanut Grove club and its immediate surroundings. Outside aid was rushed to Boston to care for the fire victims.
[Associated Press Wirephoto.]

(Story on page 1.)

Police and firemen guard rear entrance to Boston night club. Broken chairs, tables and personal effects of club patrons litter the sidewalks.
[Associated Press Wirephoto.]

(Story on page 1.)

[Associated Press Wirephoto.]

Upright support is all that remains of revolving door about which many bodies were found after Boston fire.

(Story on page 1.)

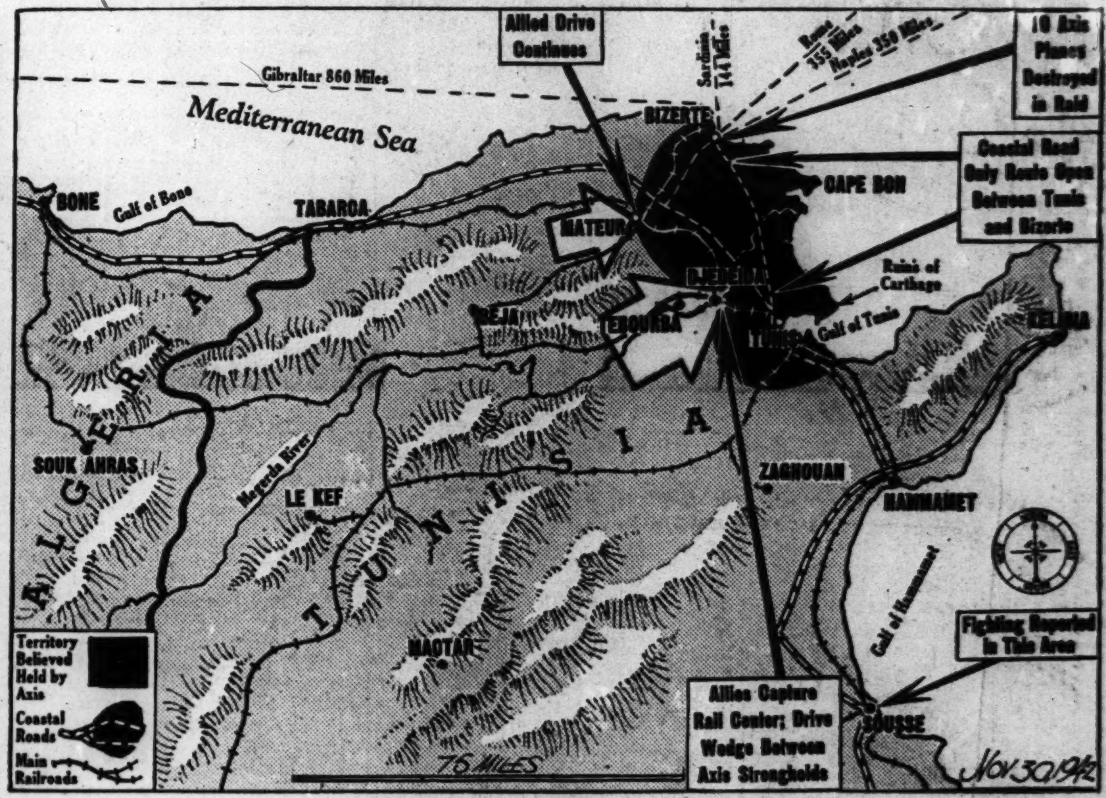

Developments reported yesterday from the fighting in Tunisia are told in the captions. The allied wedge near Tunis was said to have driven within 12 miles of the city.

(Story on page 4.)

[Associated Press Wirephoto.]

Tables and chairs are piled high in night club after blaze, which was accidentally started by bus boy.

(Story on page 1.)

[Associated Press Wirephoto.]

An unidentified mother (right) stands forlornly outside Boston mortuary waiting to learn if her son was among fire victims. Relatives of other victims line up at mortuary door.

(Story on page 1.)

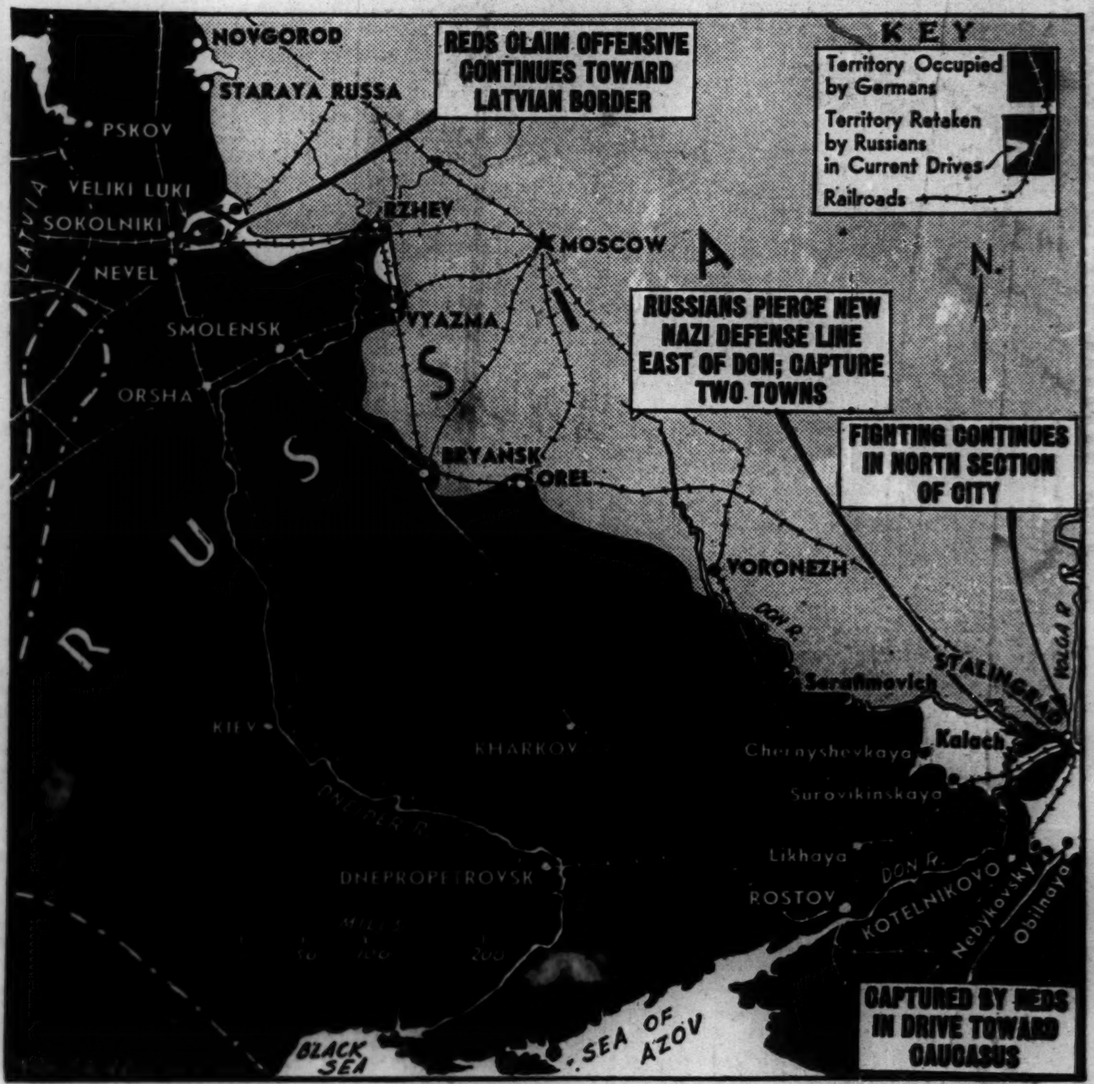

The continued progress of the Russian drive against the German invaders is indicated by the details of action shown in the captions on the map.

(Story on page 8.)